

KDL-V26XBR1/V32XBR1/V40XBR1

SERVICE MANUAL

US Model
Canadian Model

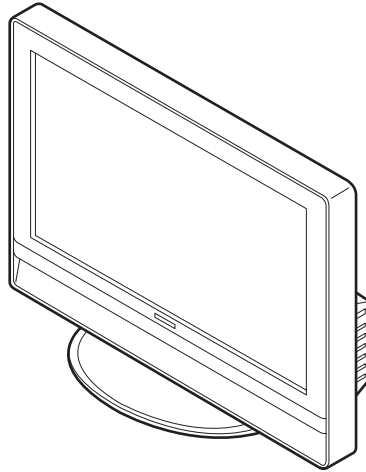

MIX5 CHASSIS

SPECIFICATIONS

Television system:

American TV standard

Channel coverage:

VHF: 2-13/UHF: 14-69/CATV: 1-125

Antenna:

75-ohm external terminal for VHF/UHF

Screen size (measured diagonally):

KDL-V26XBR1: 26 inches

KDL-V32XBR1: 32 inches

KDL-V40XBR1: 40 inches

Panel System:

LCD (Liquid Crystal Display) Panel

Display resolution (horizontal × vertical):

1,366 pixels × 768 lines

VIDEO IN 1/2/3:

S VIDEO (4-pin mini DIN):

Y: 1.0 Vp-p, 75 ohms unbalanced, sync negative

C: 0.286 Vp-p (Burst signal), 75 ohms

VIDEO: 1 Vp-p, 75 ohms unbalanced, sync negative

AUDIO: 500 mVrms (100% modulation)

Impedance: 47 kilohms

HD/DVD IN 4/5:

Y Pb/Cb Pr/Cr (Component Video):

Y: 1.0 Vp-p, 75 ohms unbalanced, sync negative

Pb/Cb: 0.7 Vp-p, 75 ohms

Pr/Cr: 0.7 Vp-p, 75 ohms

Signal format: 480i, 480p, 720p, 1080i

AUDIO: 500 mVrms (100% modulation)

Impedance: 47 kilohms

HDMI IN 6:

HDMI: Video: 480i, 480p, 720p, 1080i

Audio: Two channel linear PCM 32, 44.1 and 48 kHz, 16, 20 and 24 bits

AUDIO: 500 mVrms (100% modulation)

Impedance: 47 kilohms

AUDIO OUT:

500 mVrms (100% modulation)

More than 1 Vrms at the maximum volume setting (Variable)

More than 500 mVrms (Fixed)

PC IN 7:

D-sub 15-pin, analog RGB, 0.7 Vp-p, 75 ohms, positive

See the PC Input Signal Reference Chart on page 89.

PC AUDIO INPUT:

Stereo mini jack, 0.5 Vrms, 1 kilohm

Headphones:

Stereo mini jack Impedance: 16 ohms

Speaker:

Woofer: 4.0 × 10 cm (4 inches) (2)

Tweeter: ϕ 4.0 cm (1 ⁷/₈ inches) (2)

Speaker output:

13 W + 13 W

LCD DIGITAL COLOR TV/HD-TV

SONY®

Power requirement:

120-240 V AC, 50/60 Hz

Power consumption:

In use: KDL-V26XBR1: 140 W
KDL-V32XBR1: 166 W
KDL-V40XBR1: 240 W
In standby: KDL-V26XBR1: Less than 0.15 W
KDL-V32XBR1: Less than 0.15 W
KDL-V40XBR1: Less than 0.15 W

Dimensions (W/H/D):

KDL-V26XBR1: (with stand) 674.8 × 511.5 × 308.2 mm
(26 ⁵/₈ × 20 ¹/₄ × 12 ¹/₄ inches)
(without stand) 674.8 × 472.7 × 103 mm
(26 ⁵/₈ × 18 ³/₈ × 4 ¹/₈ inches)
KDL-V32XBR1: (with stand) 808 × 587.8 × 308.2 mm
(31 ⁷/₈ × 23 ¹/₄ × 12 ¹/₄ inches)
(without stand) 808 × 549.4 × 110.5 mm
(31 ⁷/₈ × 21 ³/₄ × 4 ³/₈ inches)
KDL-V40XBR1: (with stand) 1014.4 × 722.7 × 370.3 mm
(40 × 28 ¹/₂ × 14 ⁵/₈ inches)
(without stand) 1014.4 × 683.3 × 121.3 mm
(40 × 27 × 4 ⁷/₈ inches)

Mass:

KDL-V26XBR1: (with stand) 18.5 kg (40 lb. 13 oz.)
(without stand) 14.5 kg (32 lb.)
KDL-V32XBR1: (with stand) 23.7 kg (52 lb. 4 oz.)
(without stand) 19.7 kg (43 lb. 7 oz.)
KDL-V40XBR1: (with stand) 34.3 kg (75 lb. 10 oz.)
(without stand) 28.1 kg (62 lb.)

Supplied accessories:

Remote control RM-YD002 (1)
Size AA batteries (2)
AC power cord (1)
HD15-HD15 cable (ferrite core attached) (1)
Support belt (1), securing screw (1) and wood screw (1)
Cable holder (1)
Coaxial cable (1)
PC Audio cable holder (1)
Operating Instructions (1)
Quick Setup Guide (1)
Product Registration Card (1)
Warranty Card (1)
Optional accessories:
HDMI cable
HDMI-to-DVI cable
Component video cable
S VIDEO cable
A/V cable
Audio cable
Optical cable
Control S cable : RK-G69
Wall-Mount Bracket: SU-WL31(KDL-V26XBR1/KDL-V32XBR1)
SU-PW2 (KDL-V40XBR1)

 **The availability of optional accessories depends on stock.**

Design and specifications are subject to change without notice.

WARNINGS AND CAUTIONS

CAUTION

These servicing instructions are for use by qualified service personnel only. To reduce the risk of electric shock, do not perform any servicing other than that contained in the operating instructions unless you are qualified to do so.

WARNING!!

An isolation transformer should be used during any service to avoid possible shock hazard, because of live chassis. The chassis of this receiver is directly connected to the ac power line.

SAFETY-RELATED COMPONENT WARNING!!

Components identified by shading and  mark on the schematic diagrams, exploded views, and in the parts list are critical for safe operation. Replace these components with Sony parts whose part numbers appear as shown in this manual or in supplements published by Sony. Circuit adjustments that are critical for safe operation are identified in this manual. Follow these procedures whenever critical components are replaced or improper operation is suspected.

ATTENTION!!

Ces instructions de service sont à l'usage du personnel de service qualifié seulement. Pour prévenir le risque de choc électrique, ne pas faire l'entretien autre que celui contenu dans le Mode d'emploi à moins que vous soyez qualifié faire ainsi.

Afin d'éviter tout risque d'électrocution provenant d'un châssis sous tension, un transformateur d'isolement doit être utilisé lors de tout dépannage. Le châssis de ce récepteur est directement raccordé à l'alimentation du secteur.

ATTENTION AUX COMPOSANTS RELATIFS A LA SECURITE!!

Les composants identifiés par une trame et par une marque  sur les schémas de principe, les vues explosées et les listes de pièces sont d'une importance critique pour la sécurité du fonctionnement. Ne les remplacer que par des composants Sony dont le numéro de pièce est indiqué dans le présent manuel ou dans des suppléments publiés par Sony. Les réglages de circuit dont l'importance est critique pour la sécurité du fonctionnement sont identifiés dans le présent manuel. Suivre ces procédures lors de chaque remplacement de composants critiques, ou lorsqu'un mauvais fonctionnement suspecte.

SAFETY CHECK-OUT

After correcting the original service problem, perform the following safety checks before releasing the set to the customer:

1. Check the area of your repair for unsoldered or poorly-soldered connections. Check the entire board surface for solder splashes and bridges.
2. Check the interboard wiring to ensure that no wires are “pinched” or contact high-wattage resistors.
3. Check that all control knobs, shields, covers, ground straps, and mounting hardware have been replaced. Be absolutely certain that you have replaced all the insulators.
4. Look for unauthorized replacement parts, particularly transistors, that were installed during a previous repair. Point them out to the customer and recommend their replacement.
5. Look for parts which, though functioning, show obvious signs of deterioration. Point them out to the customer and recommend their replacement.
6. Check the line cords for cracks and abrasion. Recommend the replacement of any such line cord to the customer.
7. Check the antenna terminals, metal trim, “metallized” knobs, screws, and all other exposed metal parts for AC Leakage. Check leakage as described right.

LEAKAGE TEST

The AC leakage from any exposed metal part to earth ground and from all exposed metal parts to any exposed metal part having a return to chassis, must not exceed 0.5 mA (500 microamperes).

Leakage current can be measured by any one of three methods.

1. A commercial leakage tester, such as the Simpson 229 or RCA WT-540A. Follow the manufacturers' instructions to use these instruments.
2. A battery-operated AC milliammeter. The Data Precision 245 digital multimeter is suitable for this job.
3. Measuring the voltage drop across a resistor by means of a VOM or battery-operated AC voltmeter. The “limit” indication is 0.75 V, so analog meters must have an accurate low-voltage scale. The Simpson 250 and Sanwa SH-63Trd are examples of a passive VOMs that are suitable. Nearly all battery operated digital multimeters that have a 2 V AC range are suitable. (See Fig. A)

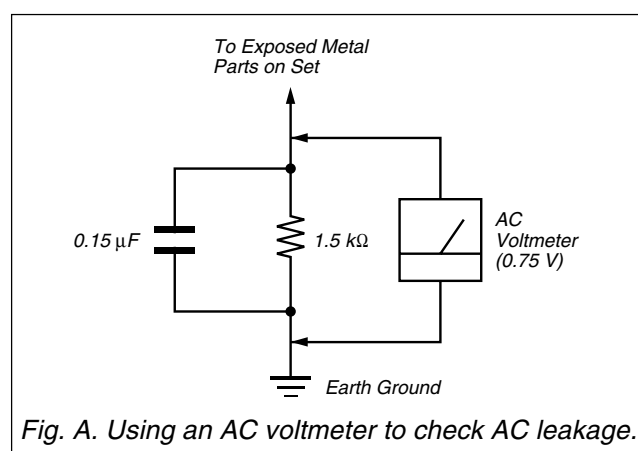

Fig. A. Using an AC voltmeter to check AC leakage.

WARNING!!

SAFETY-RELATED COMPONENT WARNING!!
COMPONENTS IDENTIFIED BY SHADING AND MARK \triangle ON THE SCHEMATIC DIAGRAMS, EXPLODED VIEWS AND IN THE PARTS LIST ARE CRITICAL FOR SAFE OPERATION. REPLACE THESE COMPONENTS WITH SONY PARTS WHOSE PART NUMBERS APPEAR AS SHOWN IN THIS MANUAL OR IN SUPPLEMENTS PUBLISHED BY SONY. CIRCUIT ADJUSTMENTS THAT ARE CRITICAL FOR SAFE OPERATION ARE IDENTIFIED IN THIS MANUAL. FOLLOW THESE PROCEDURES WHENEVER CRITICAL COMPONENTS ARE REPLACED OR IMPROPER OPERATION IS SUSPECTED.

AVERTISSEMENT!!

ATTENTION AUX COMPOSANTS RELATIFS À LA SÉCURITÉ!!
LES COMPOSANTS IDENTIFIÉS PAR UNE TRAME ET UNE MARQUE \triangle SONT CRITIQUES POUR LA SÉCURITÉ. NE LES REMPLACER QUE PAR UNE PIÈCE PORTANT LE NUMÉRO SPECIFIÉ. LES RÉGLAGES DE CIRCUIT DONT L'IMPORTANCE EST CRITIQUE POUR LA SÉCURITÉ DU FONCTIONNEMENT SONT IDENTIFIÉS DANS LE PRÉSENT MANUEL. SUIVRE CES PROCÉDURES LORS DE CHAQUE REMPLACEMENT DE COMPOSANTS CRITIQUES, OU LORSQU'UN MAUVAIS FONCTIONNEMENT EST SUSPECTÉ.

TABLE OF CONTENTS

<p>1. SELF-DIAGNOSIS FUNCTION 1-1</p> <p>1-1. LED BLINKING PATTERNS AND MONITORING ITEMS 1-1</p> <p>2. DISASSEMBLY 2-1</p> <p>2-1. KDL-V26XBR1/V32XBR1 2-1</p> <p>2-1-1. REAR CABINET ASSY REMOVAL 2-1</p> <p>2-1-2. STAND ASSY REMOVAL 2-1</p> <p>2-1-3. FAN AND FRAME REMOVAL (Illustration are created based on KDL-V26XBR1) 2-2</p> <p>2-1-4. H6 BOARD REMOVAL 2-3</p> <p>2-1-5. H8 BOARD REMOVAL (Illustration are created based on KDL-V26XBR1) 2-3</p> <p>2-1-6. HPC BOARD REMOVAL 2-4</p> <p>2-1-7. QU BOARD REMOVAL 2-4</p> <p>2-1-8. B AND QM BOARDS REMOVAL 2-5</p> <p>2-1-9. QT BOARD REMOVAL 2-6</p> <p>2-1-10. K BOARD REMOVAL 2-6</p> <p>2-1-11. P BOARD REMOVAL 2-7</p> <p>2-1-12. GI1 BOARD REMOVAL (Illustration are created based on KDL-V26XBR1) 2-7</p> <p>2-1-13. H7 BOARD AND SPEAKER REMOVAL (Illustration are created based on KDL-V26XBR1) ... 2-8</p> <p>2-1-14. LCD PANEL REMOVAL (Illustration are created based on KDL-V26XBR1) 2-9</p> <p>2-2. KDL-V40XBR1 2-10</p> <p>2-2-1. REAR CABINET ASSY REMOVAL 2-10</p> <p>2-2-2. STAND ASSY REMOVAL 2-10</p> <p>2-2-3. FAN AND ARM REMOVAL 2-11</p> <p>2-2-4. H8 BOARD REMOVAL 2-11</p> <p>2-2-5. HPC BOARD REMOVAL 2-12</p> <p>2-2-6. QU BOARD REMOVAL 2-12</p> <p>2-2-7. B AND QM BOARDS REMOVAL 2-13</p> <p>2-2-8. QT BOARD REMOVAL 2-14</p> <p>2-2-9. K BOARD REMOVAL 2-14</p> <p>2-2-10. P BOARD REMOVAL 2-15</p> <p>2-2-11. GI2 BOARD REMOVAL 2-15</p> <p>2-2-12. H6 BOARD REMOVAL 2-16</p> <p>2-2-13. H7 BOARD AND SPEAKER REMOVAL .. 2-16</p> <p>2-2-14. LCD PANEL REMOVAL 2-17</p> <p>3.SERVICE MODE 3-1</p> <p>3-1. DISPLAYING SERVICE MENU 3-1</p> <p>3-2. ADJUSTMENT USING THE SERVICE MENU 3-1</p>	<p>4. DIAGRAMS 4-1</p> <p>4-1. BLOCK DIAGRAMS 4-1</p> <p>(1) AL (1/3), H8 and HPC Boards 4-1</p> <p>(2) AL (2/3), H6 and H7 Boards 4-2</p> <p>(3) AL (3/3) Boards 4-3</p> <p>(4) B (1/2) Board 4-4</p> <p>(5) B (2/2) Board 4-5</p> <p>(6) QM Board 4-6</p> <p>(7) QT and QU Boards 4-7</p> <p>(8) P Board 4-8</p> <p>(9) K Board 4-9</p> <p>(10) GI1 Board (KDL-V26/V32XBR1 ONLY).... 4-10</p> <p>(11) GI2 Board (KDL-V40XBR1 ONLY) 4-11</p> <p>4-2. FRAME DIAGRAMS 4-12</p> <p>4-3. CIRCUIT BOARDS LOCATION 4-13</p> <p>4-3-1. KDL-V26XBR1/V32XBR1 4-13</p> <p>4-3-2. KDL-V40XBR1 4-13</p> <p>4-4. SCHEMATIC DIAGRAMS AND PRINTED WIRING BOARDS 4-13</p> <p>(1) Schematic Diagrams of QT Board 4-14</p> <p>(2) Schematic Diagram of QU Board 4-17</p> <p>(3) Schematic Diagram of K Board 4-18</p> <p>(4) Schematic Diagram of H6 Board 4-20</p> <p>(5) Schematic Diagram of H7 Board 4-21</p> <p>(6) Schematic Diagram of H8 Board 4-22</p> <p>(7) Schematic Diagram of GI1 Board (KDL-V26/V32XBR1 ONLY) 4-23</p> <p>(8) Schematic Diagrams of GI2 Board (KDL-V40XBR1 ONLY) 4-25</p> <p>4-5. SEMICONDUCTORS 4-28</p> <p>5. EXPLODED VIEWS 5-1</p> <p>5-1. KDL-V26XBR1/V32XBR1 5-2</p> <p>5-1-1. REAR CABINET ASSY AND STAND ASSY ... 5-2</p> <p>5-1-2. FAN BLOCK AND FRAME 5-3</p> <p>5-1-3. CHASSIS-1 5-4</p> <p>5-1-4. CHASSIS-2 5-5</p> <p>5-1-5. CHASSIS-3 5-6</p> <p>5-1-6. BEZEL ASSY LCD PANEL 5-7</p> <p>5-2. KDL-V40XBR1 5-8</p> <p>5-2-1. REAR CABINET ASSY AND STAND ASSY ... 5-8</p> <p>5-2-2. FAN BLOCK AND ARM 5-9</p> <p>5-2-3. CHASSIS-1 5-10</p> <p>5-2-4. CHASSIS-2 5-11</p> <p>5-2-5. CHASSIS-3 5-12</p> <p>5-2-6. BEZEL ASSY AND LCD PANEL 5-13</p> <p>5-3. PACKING MATERIALS (KDL-V26XBR1) ... 5-14</p> <p>5-4. PACKING MATERIALS (KDL-V32XBR1) ... 5-15</p> <p>5-5. PACKING MATERIALS (KDL-V40XBR1) ... 5-16</p> <p>6. ELECTRICAL PARTS LIST 6-1</p>
---	--

SECTION 1

SELF-DIAGNOSIS FUNCTION

1-1. LED BLINKING PATTERNS AND MONITORING ITEMS

- (1) The following table shows LED blinking patterns to be used for reporting causes in the case of safety shutdown.
- (2) Since the TV set is provided with many failure items, causes of shutdown can be identified by the following blinking patterns.

• MIX-U/C Self-Diagnosis Functions

LED blinking times	Item	Abbreviation	Description	Detection location
2	Abnormal inner temperature	Panel TEMP ERR	Panel module overheating detected.	Communication between LM75 and I2C
3	+B power OVP	+B_OVP	6.5V (inverter power) overvoltage detected.	Unregulated 6.5V line
4	Fan error	FAN_ERR	Malfunction of any fan detected	Return voltage from fan (L/H detected by the circuit)
6	Low B power error	LowB_ERR	Power low of main power supply (for set's load) detected.	10.5V line
7	Speaker protection	Audio_Prot	Amplifier output error (short-circuit, no power supply to K board) detected.	K board
8	Digital power OVP	D_OVP	Overvoltage for T-CON detected.	Panel 5V
9	Backlight error	B_LIGHT_ERR	Inverter error detected.	Panel module (inverter with power supply)

SECTION 2 DISASSEMBLY

2-1. KDL-V26XBR1/V32XBR1

2-1-1. REAR CABINET ASSY REMOVAL

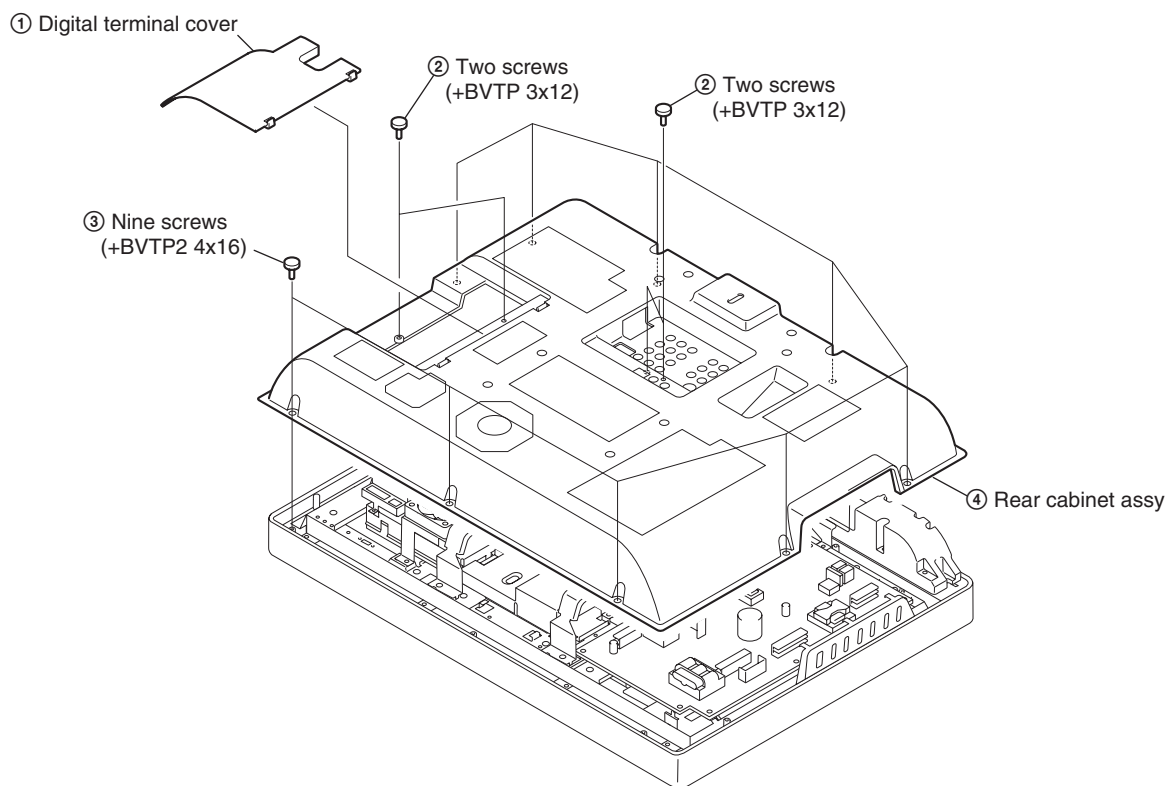

2-1-2. STAND ASSY REMOVAL

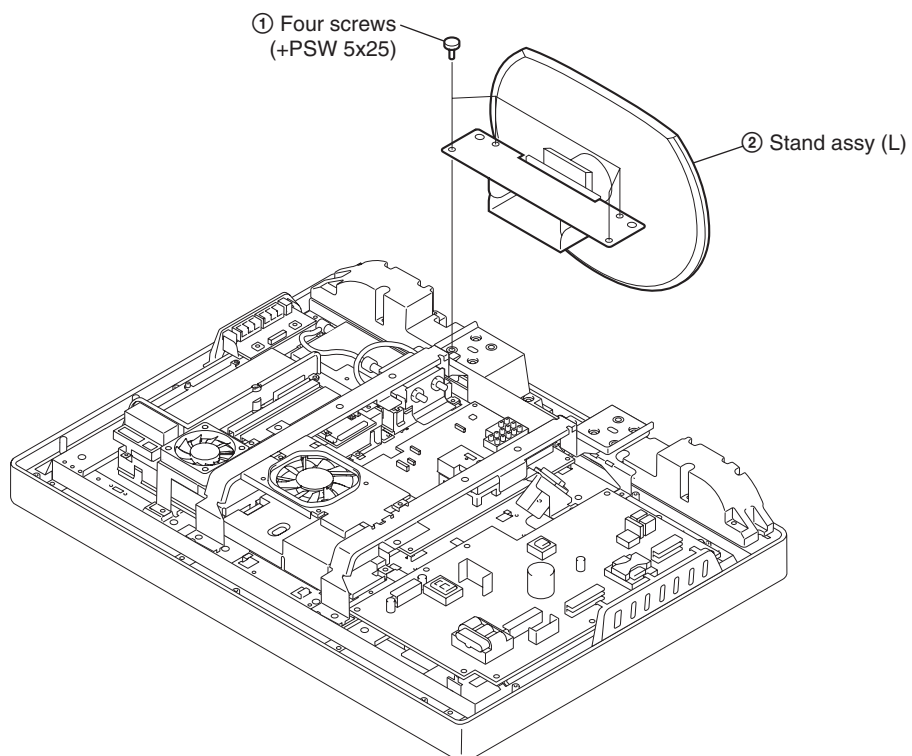

KDL-V26XBR1/V32XBR1

2-1-3. FAN AND FRAME REMOVAL (Illustration are created based on KDL-V26XBR1)

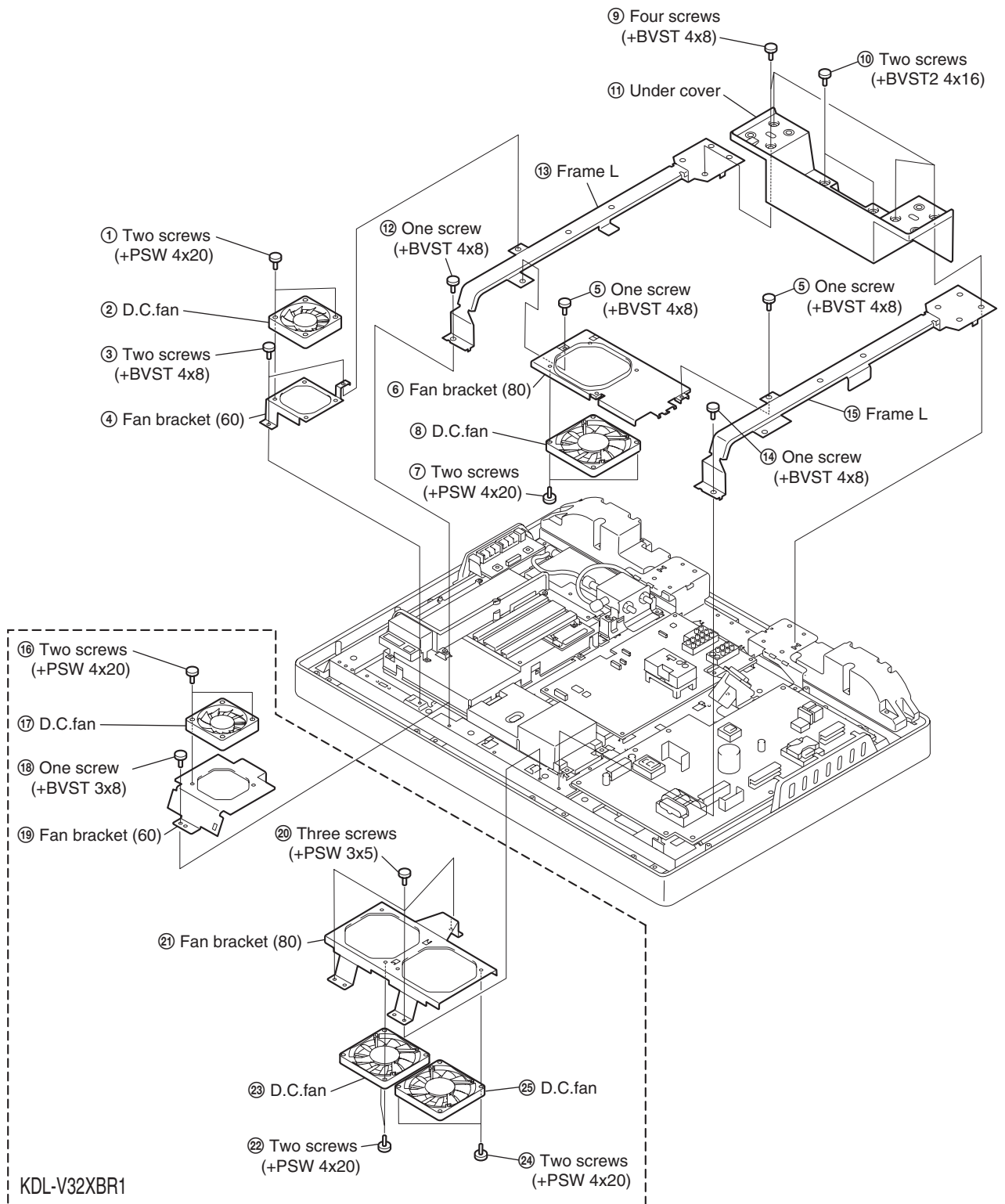

KDL-V26XBR1/V32XBR1
2-1-4. H6 BOARD REMOVAL

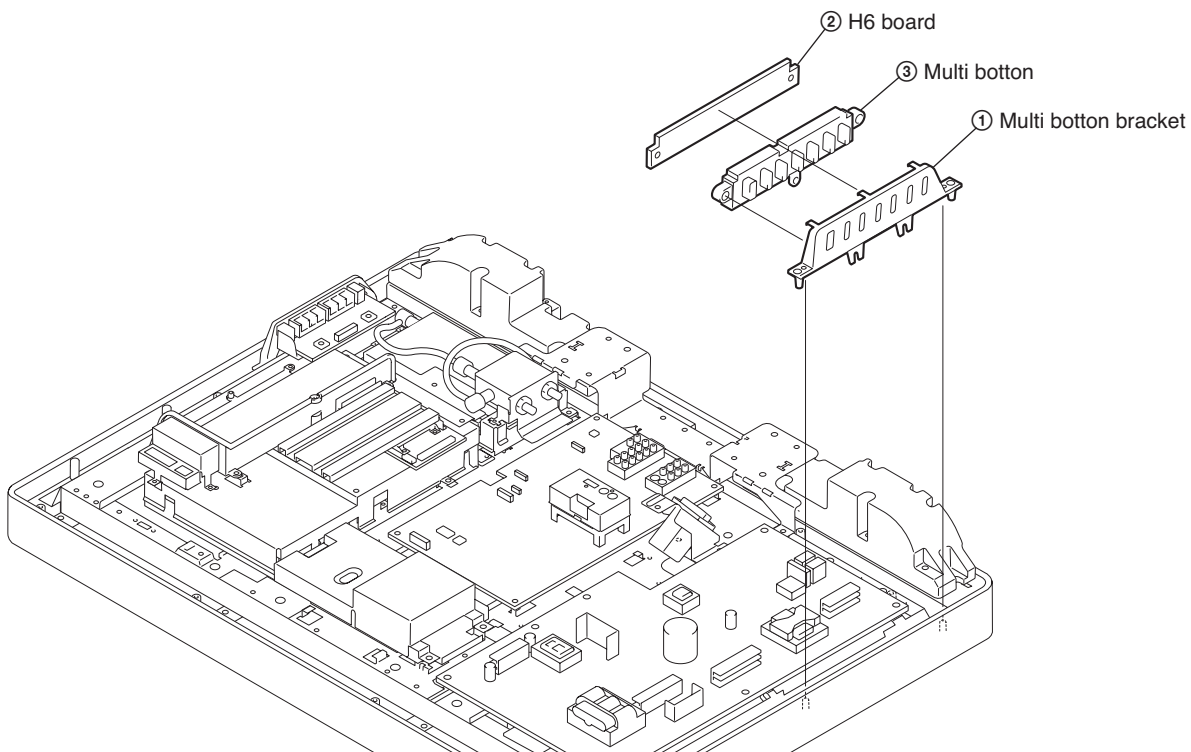

2-1-5. H8 BOARD REMOVAL (Illustration are created based on KDL-V26XBR1)

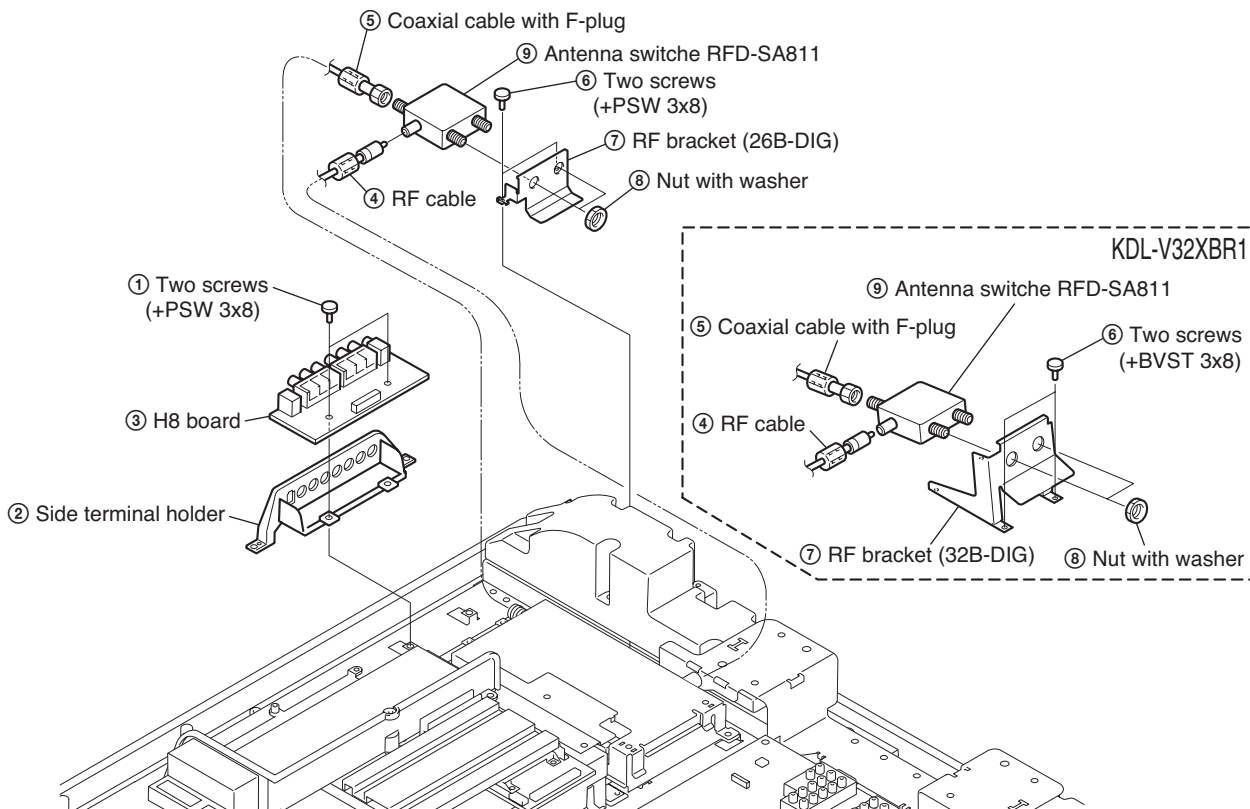

KDL-V26XBR1/V32XBR1
2-1-6. HPC BOARD REMOVAL

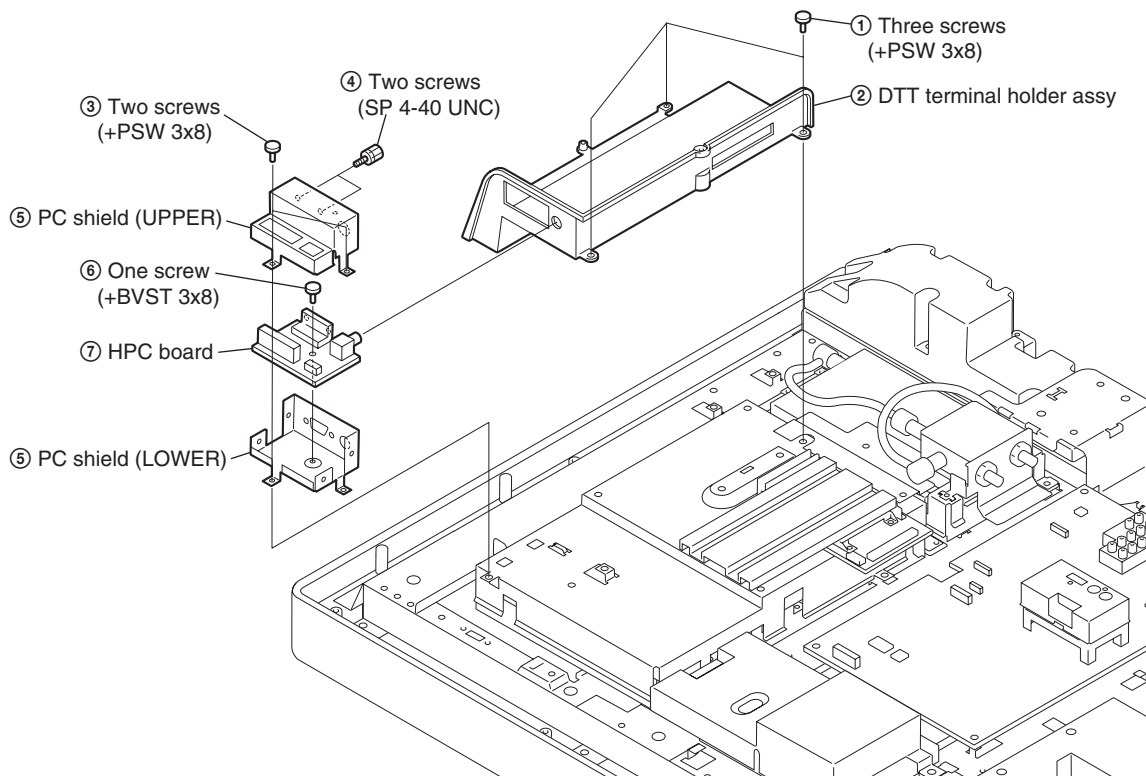

2-1-7. QU BOARD REMOVAL

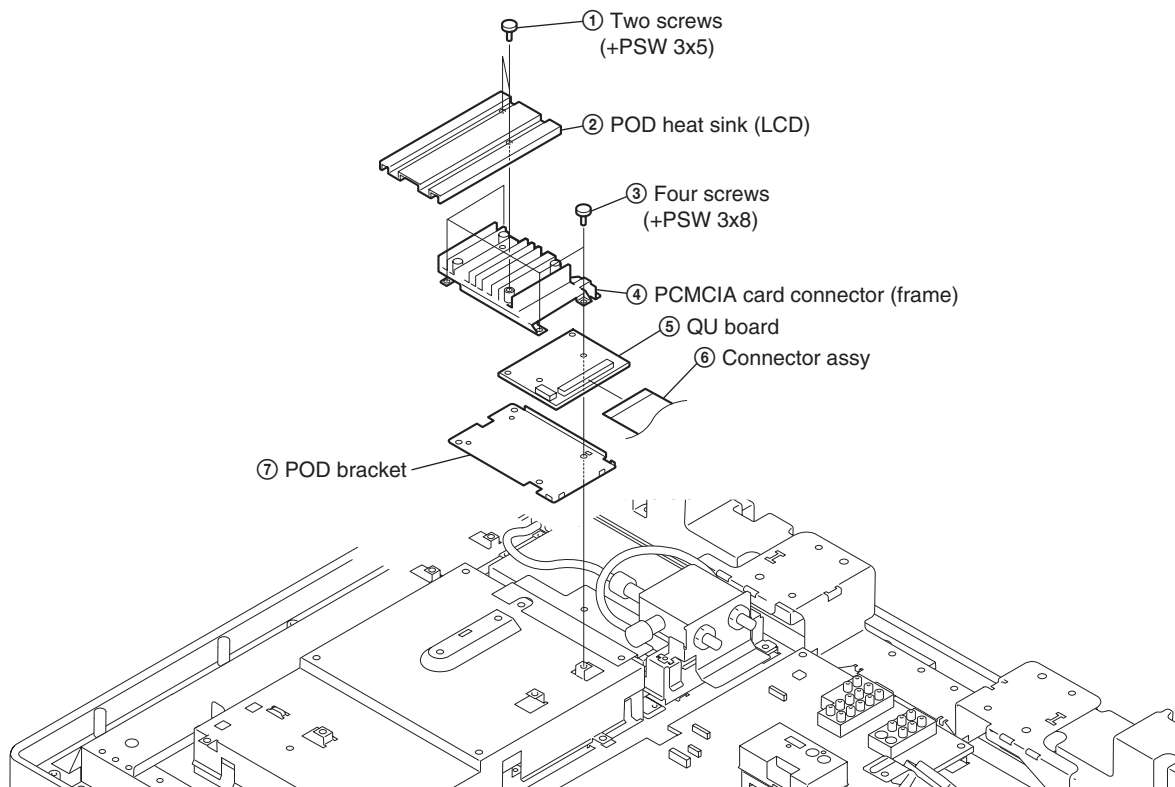

KDL-V26XBR1/V32XBR1
2-1-8. B AND QM BOARDS REMOVAL

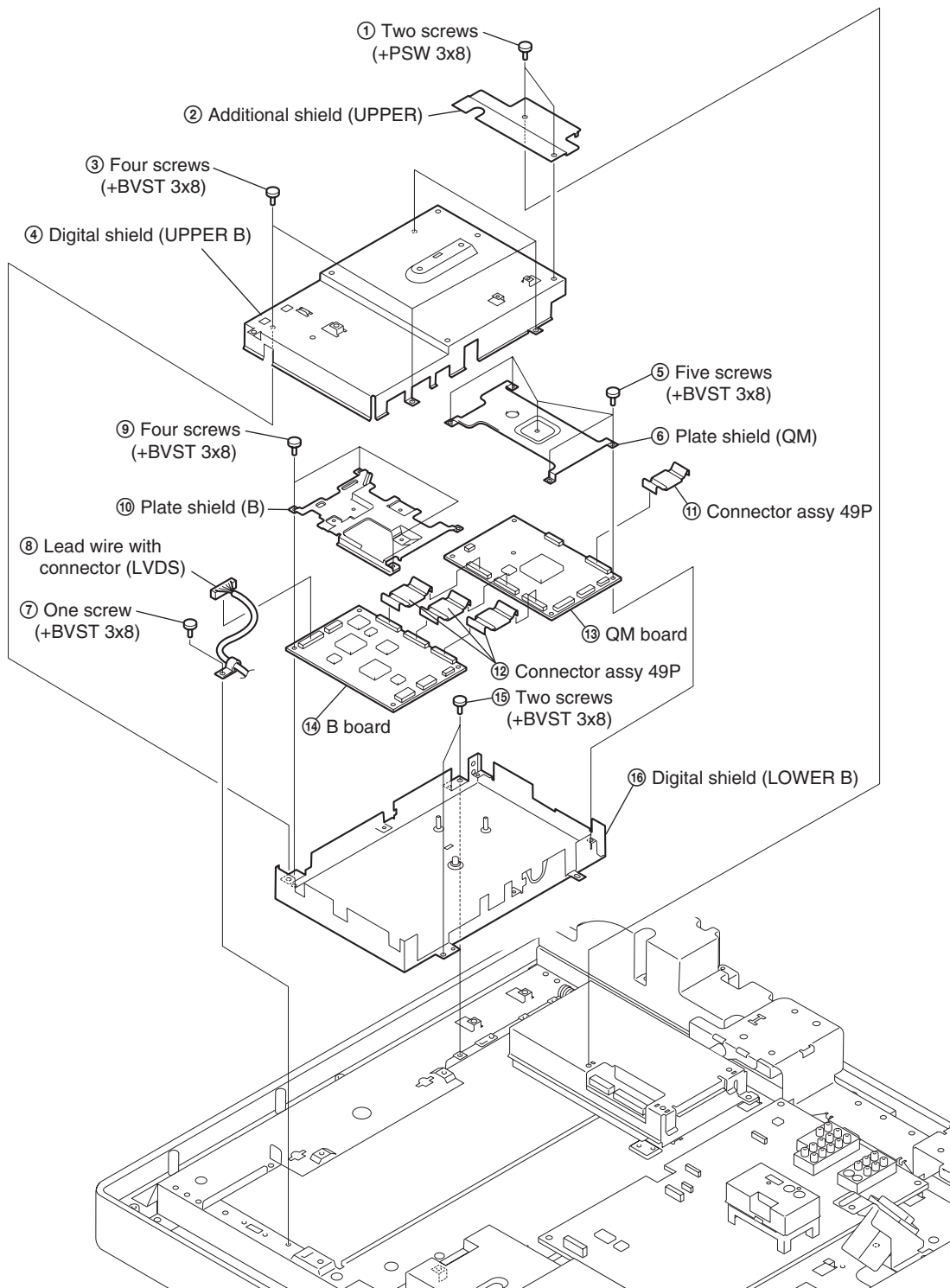

KDL-V26XBR1/V32XBR1
2-1-9. QT BOARD REMOVAL

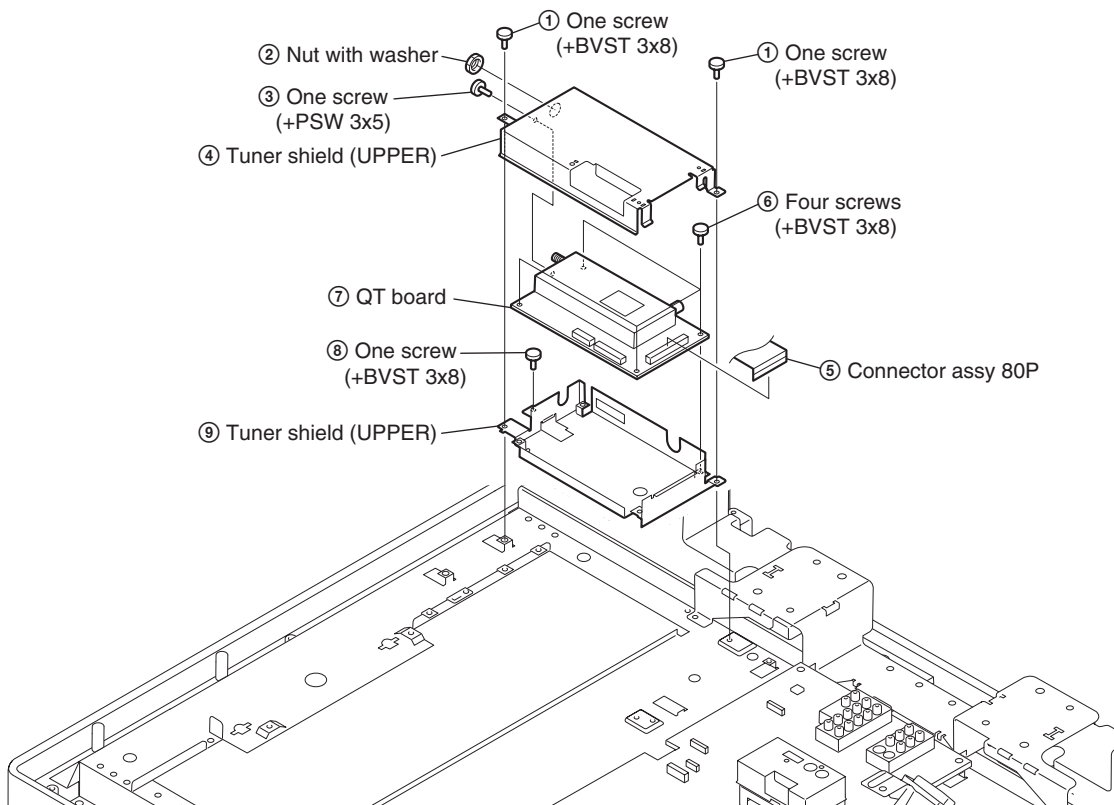

2-1-10. K BOARD REMOVAL

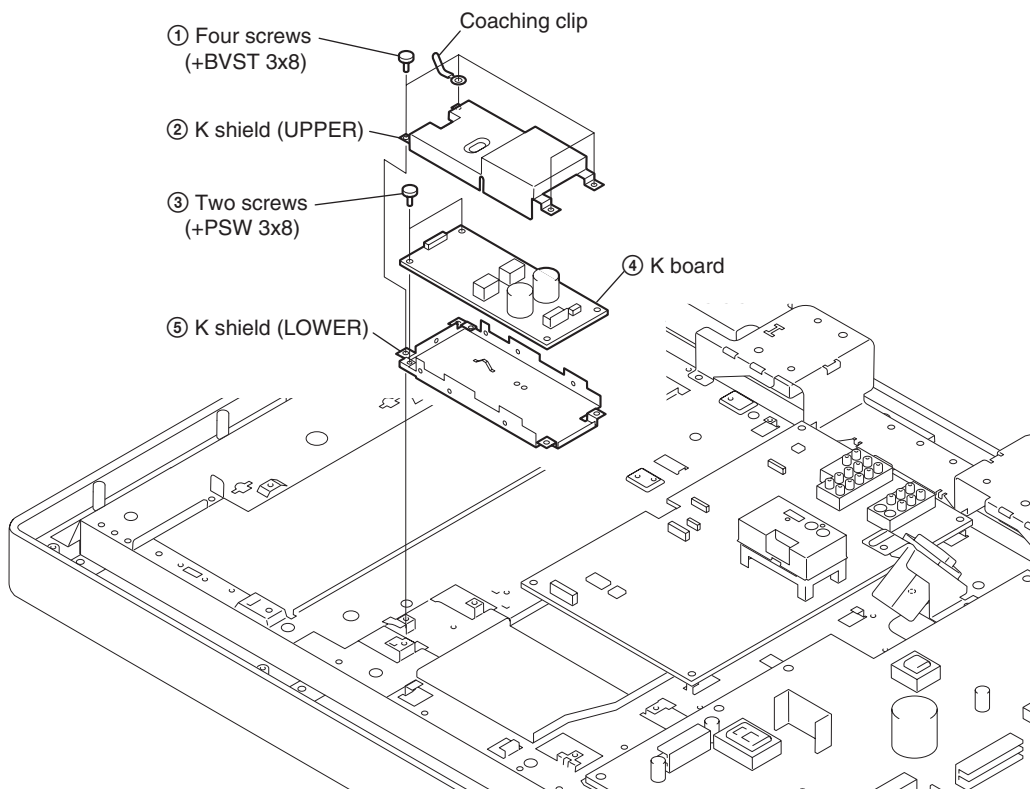

KDL-V26XBR1/V32XBR1
2-1-11. P BOARD REMOVAL

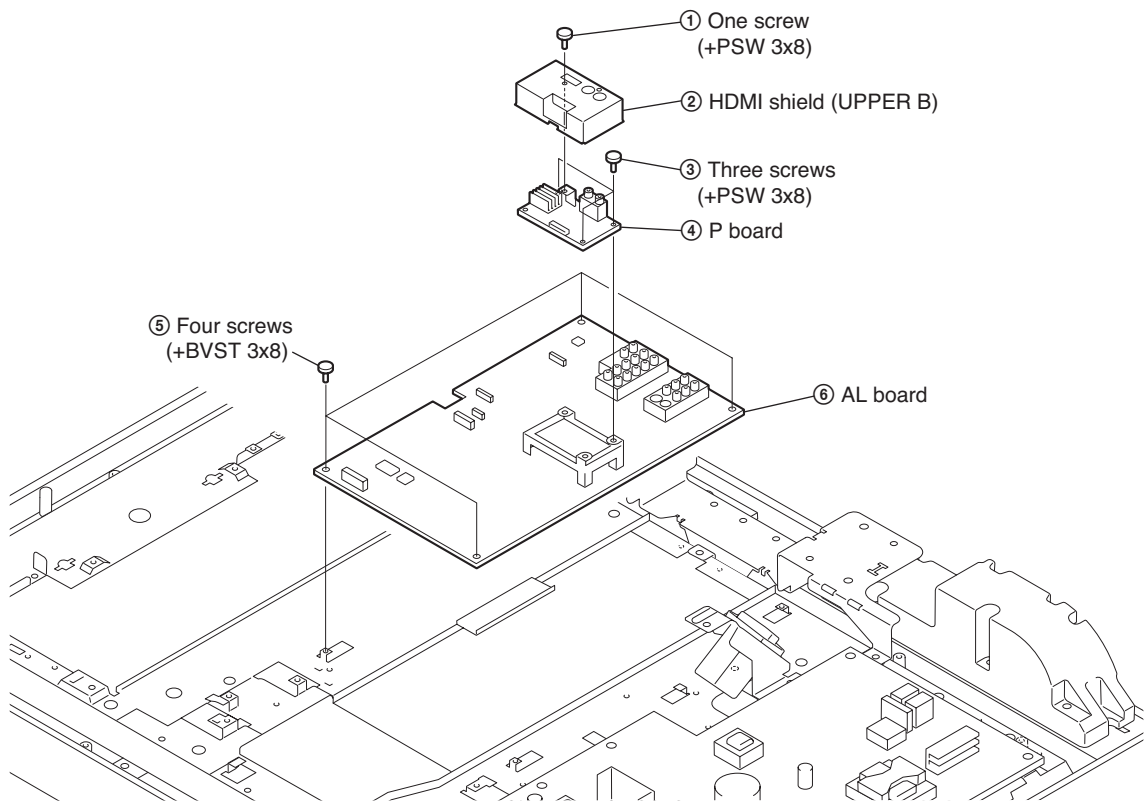

2-1-12. GI1 BOARD REMOVAL (Illustration are created based on KDL-V26XBR1)

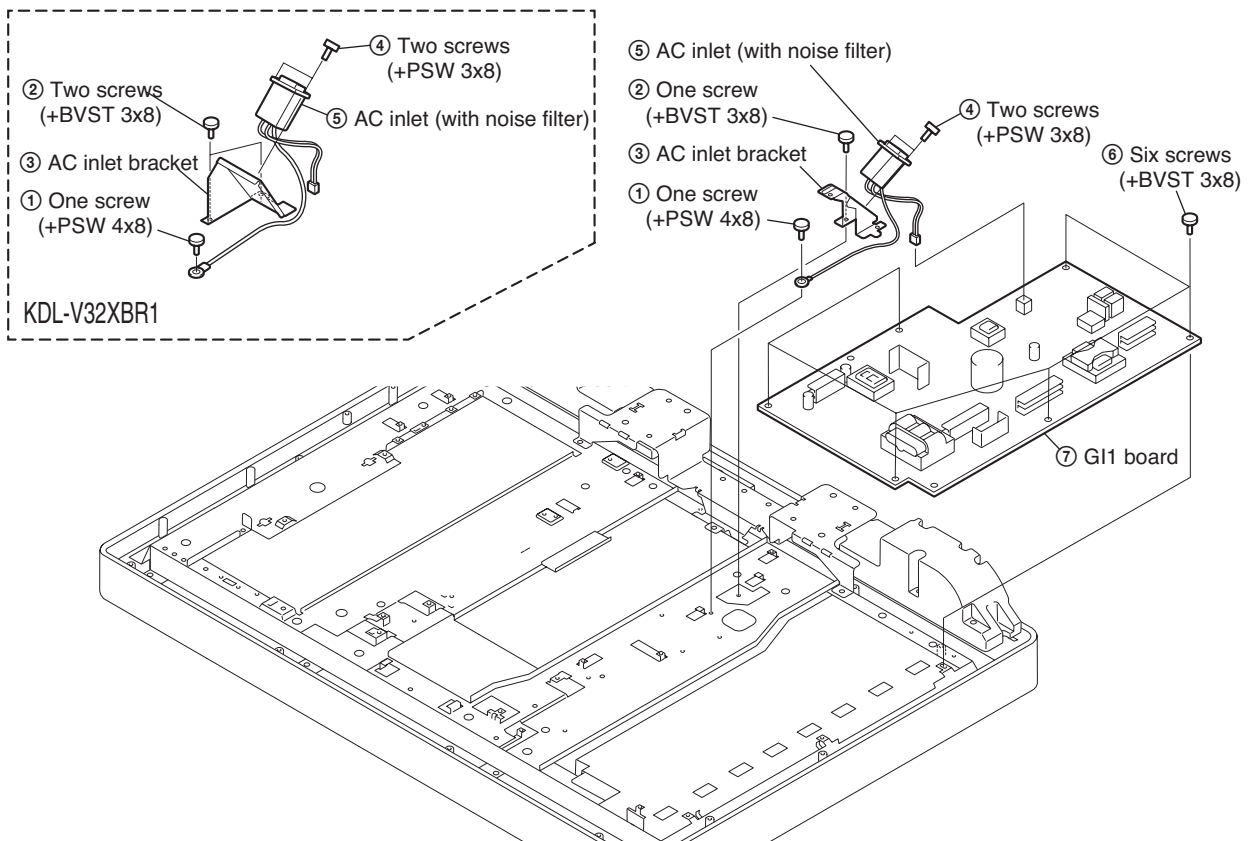

KDL-V26XBR1/V32XBR1

2-1-13. H7 BOARD AND SPEAKER REMOVAL (Illustration are created based on KDL-V26XBR1)

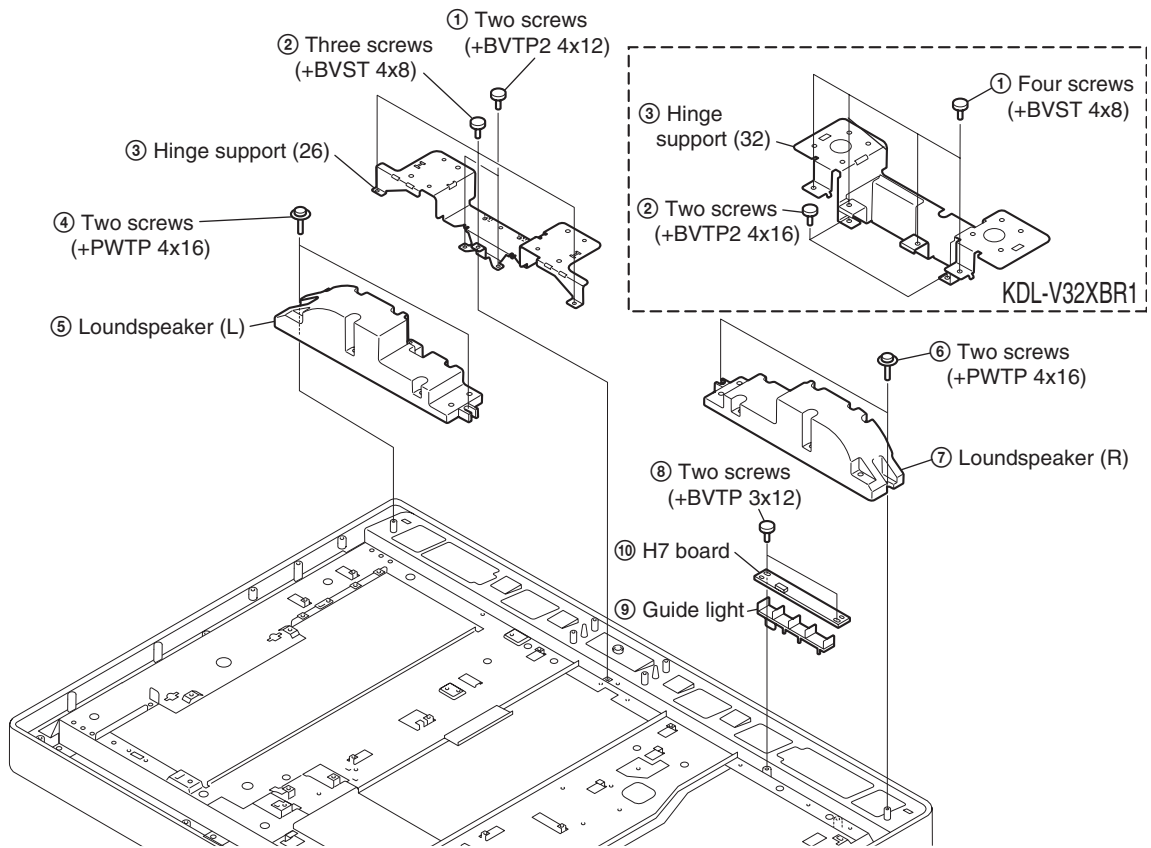

KDL-V26XBR1/V32XBR1

2-1-14. LCD PANEL REMOVAL (Illustration are created based on KDL-V26XBR1)

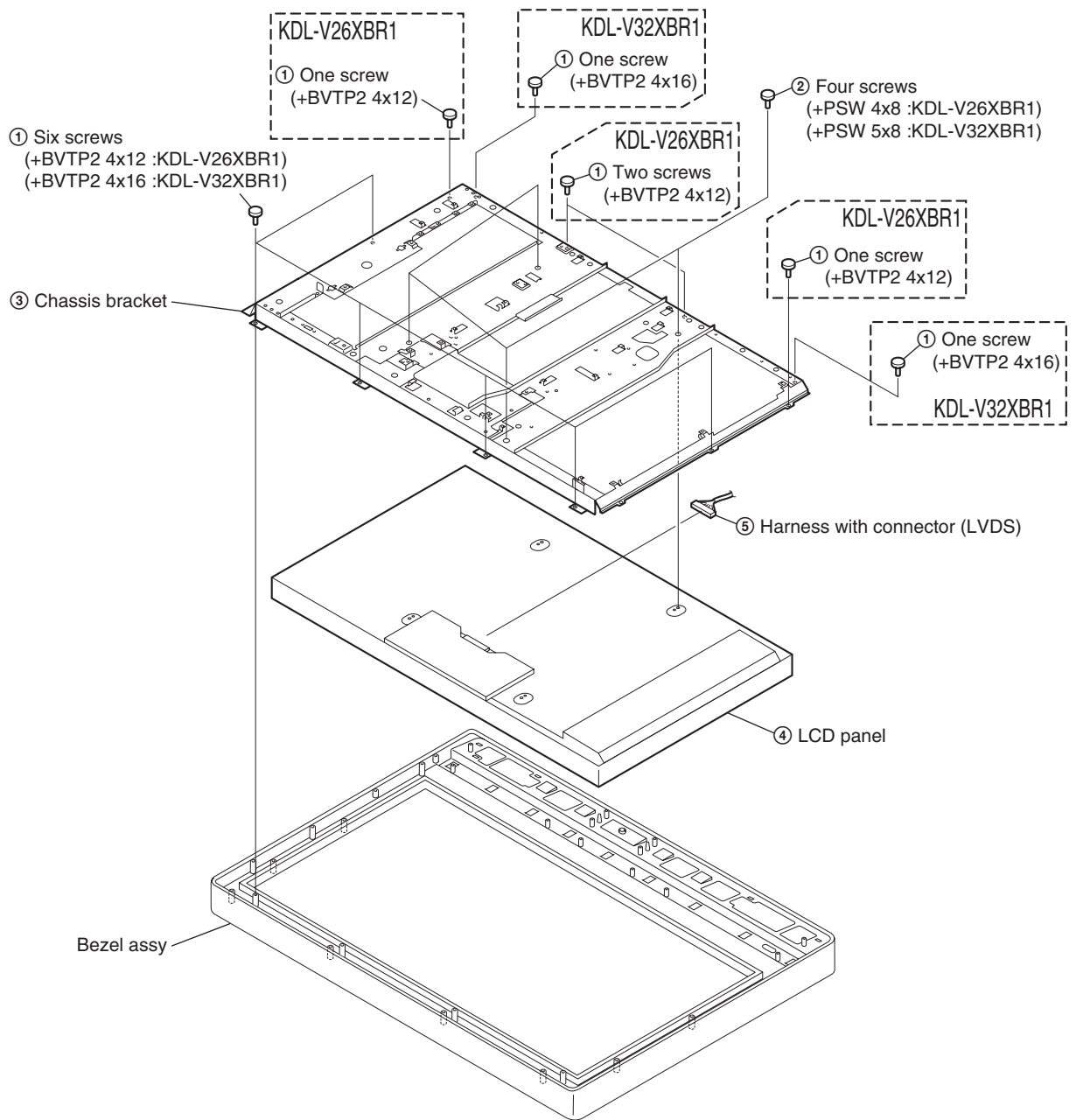

2-2. KDL-V40XBR1

2-2-1. REAR CABINET ASSY REMOVAL

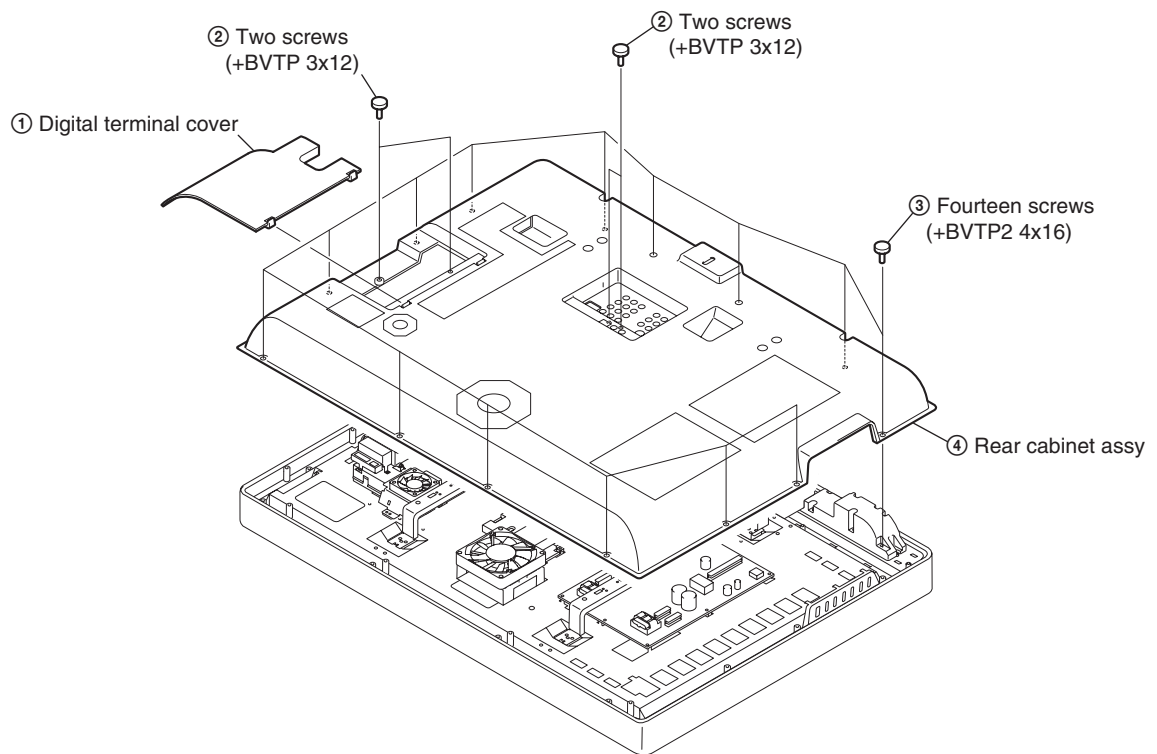

2-2-2. STAND ASSY REMOVAL

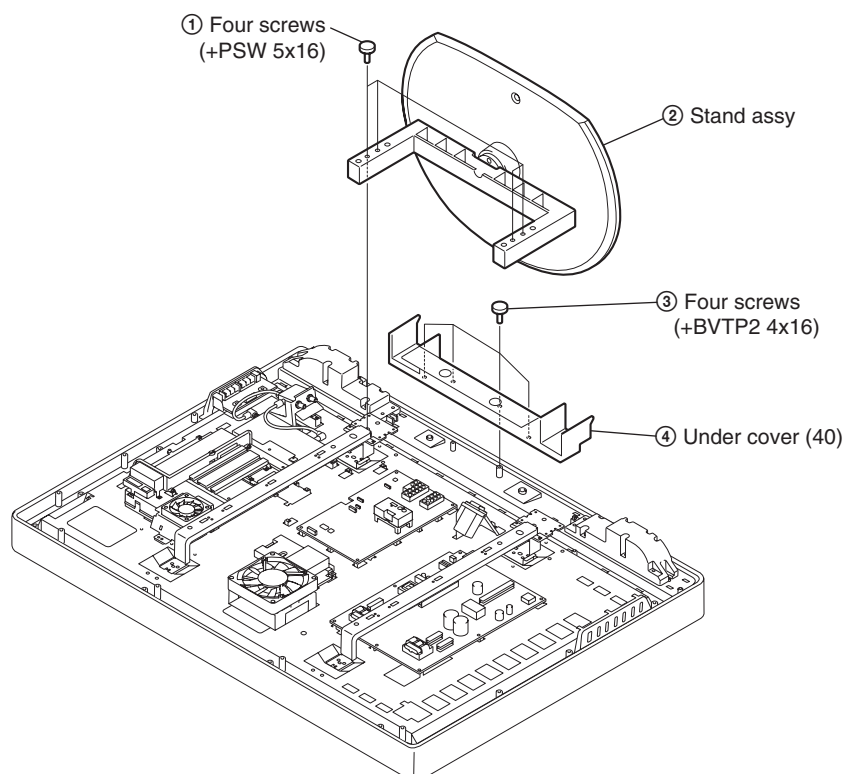

KDL-V40XBR1

2-2-3. FAN AND ARM REMOVAL

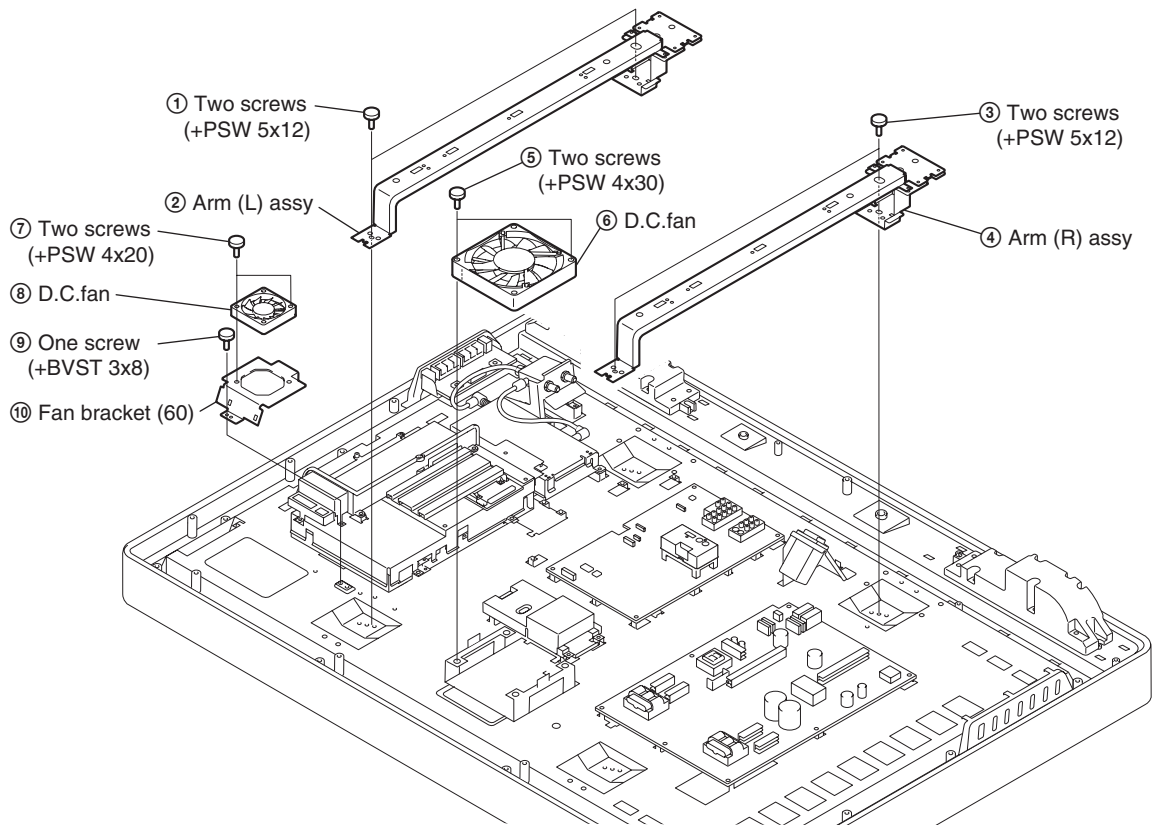

2-2-4. H8 BOARD REMOVAL

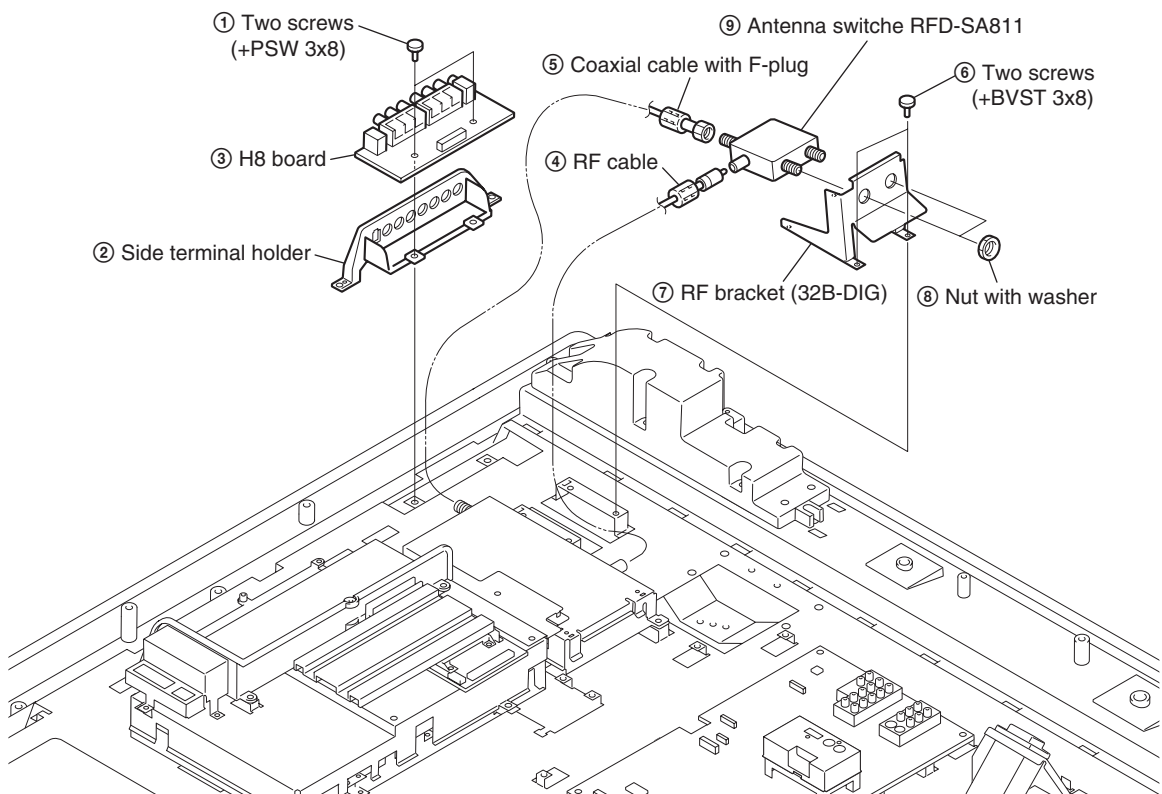

KDL-V40XBR1

2-2-5. HPC BOARD REMOVAL

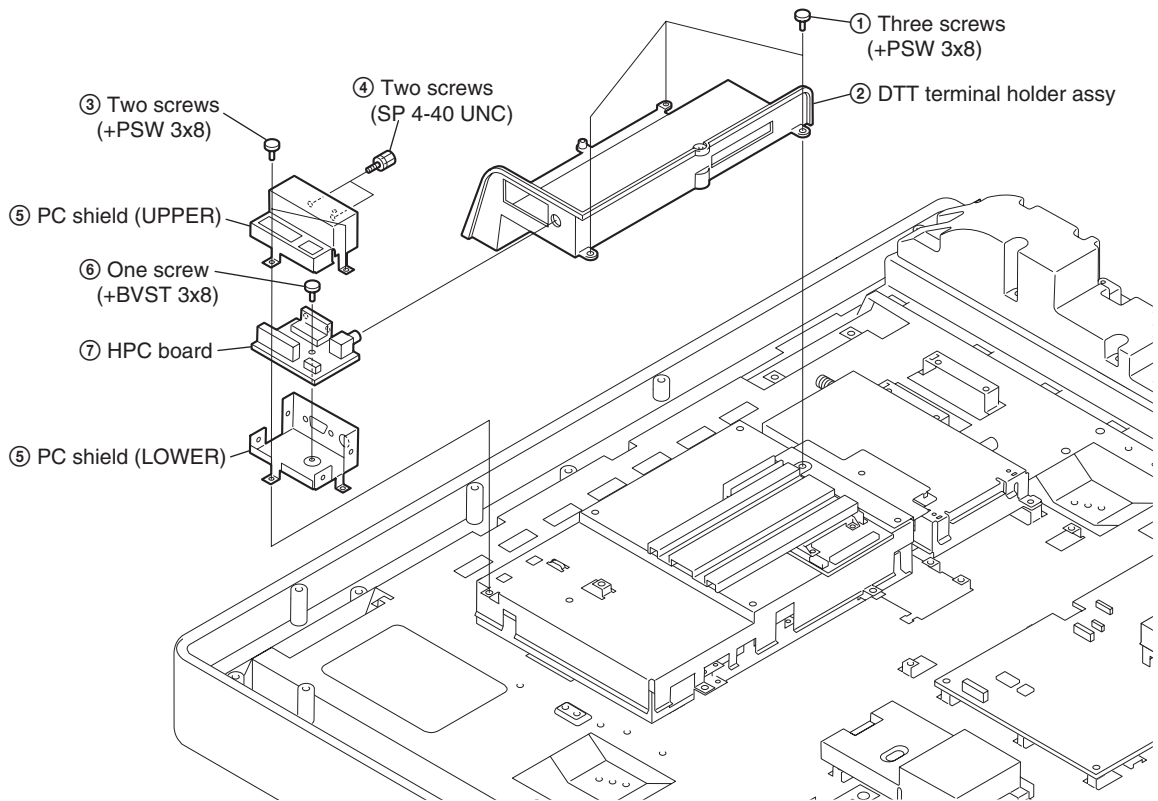

2-2-6. QU BOARD REMOVAL

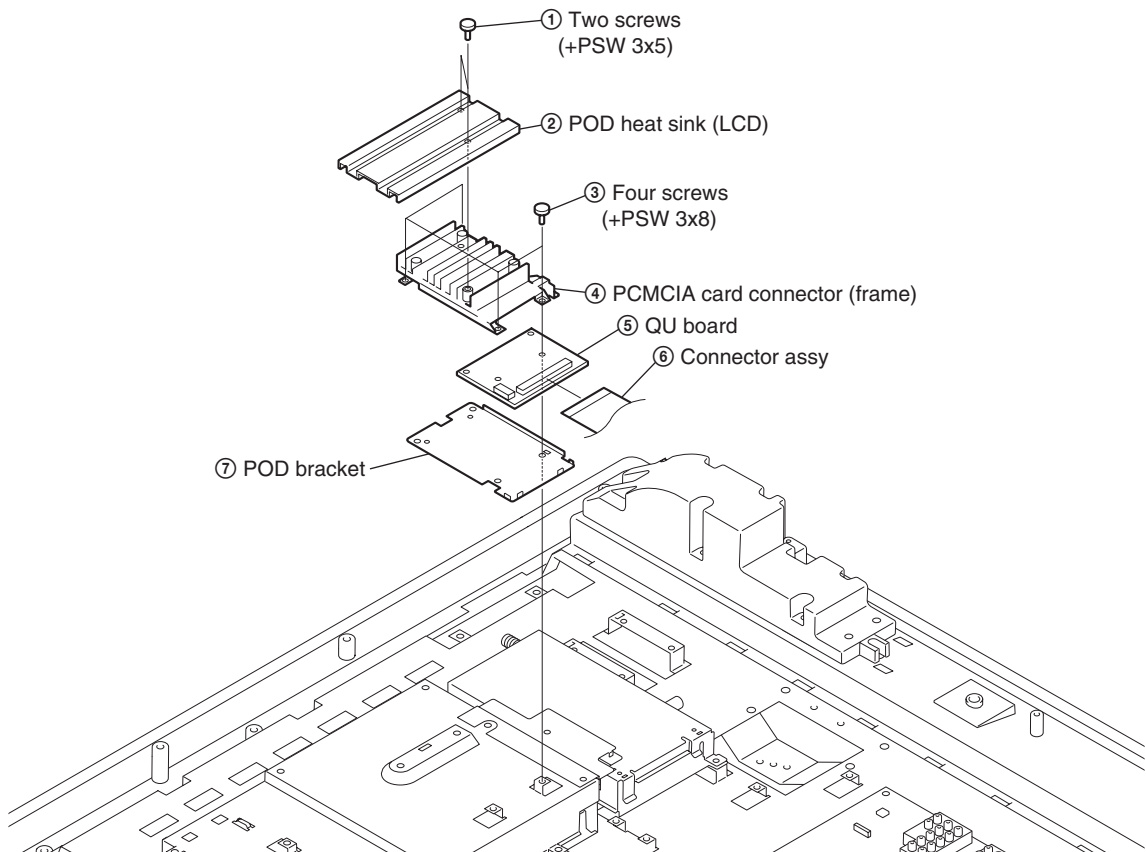

KDL-V40XBR1
2-2-7. B AND QM BOARDS REMOVAL

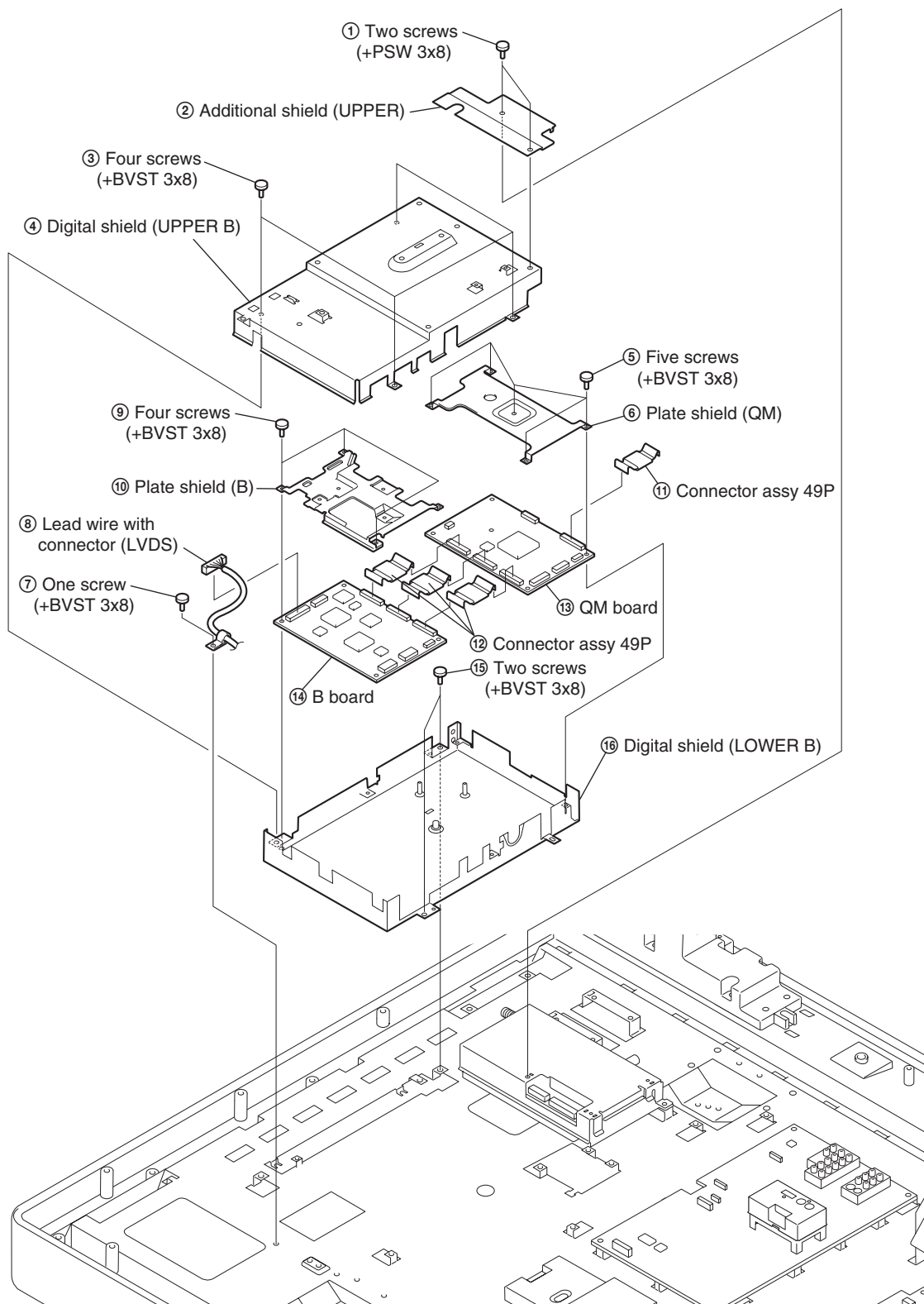

KDL-V40XBR1

2-2-8. QT BOARD REMOVAL

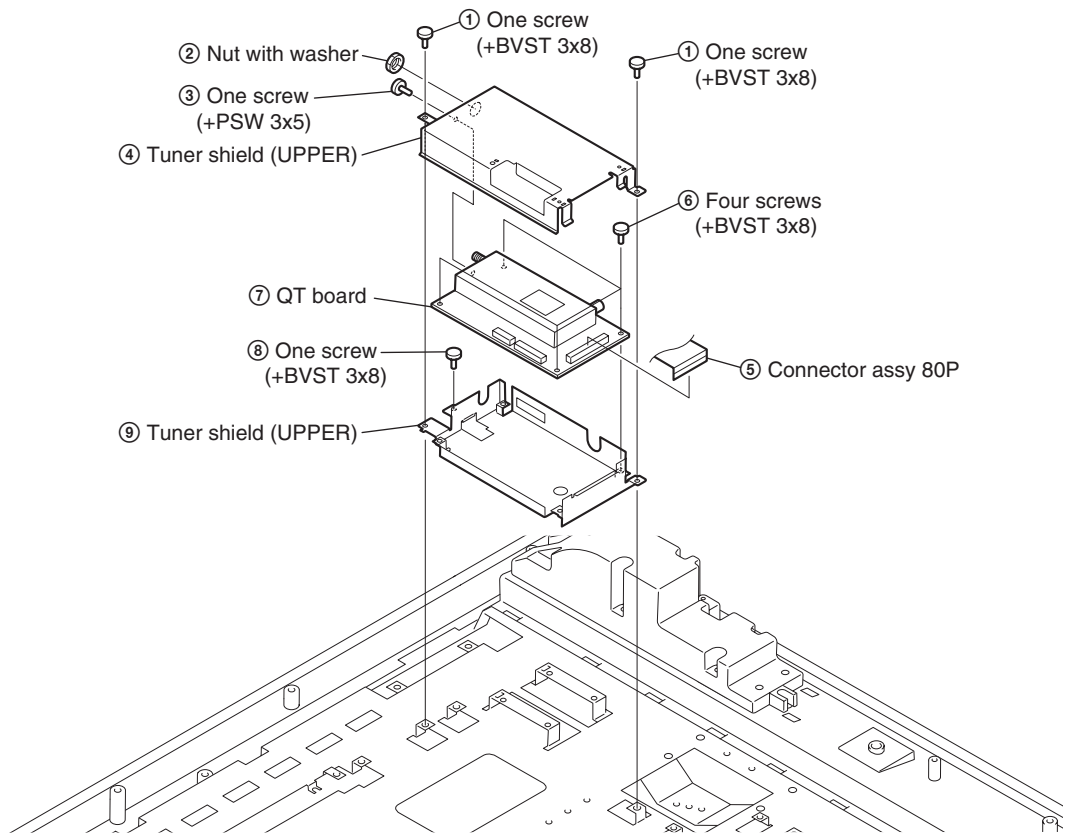

2-2-9. K BOARD REMOVAL

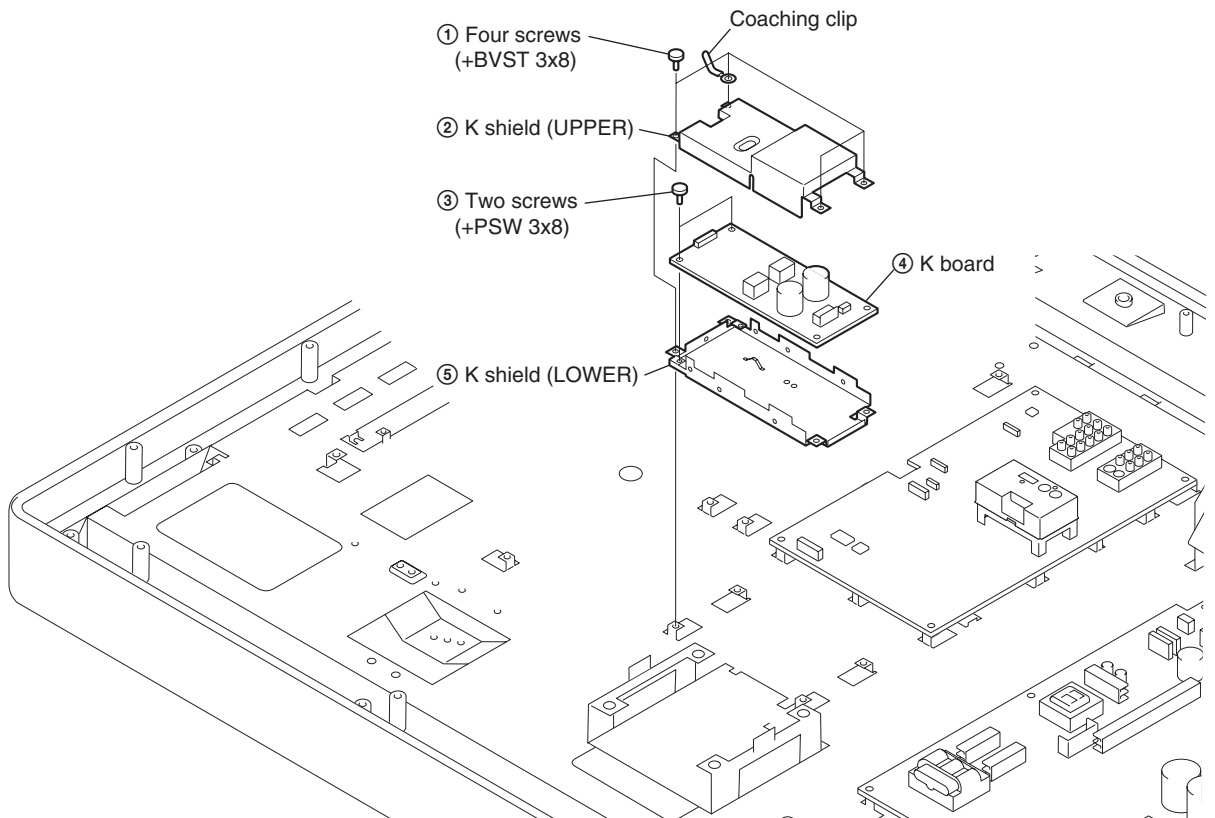

KDL-V40XBR1
2-2-10. P BOARD REMOVAL

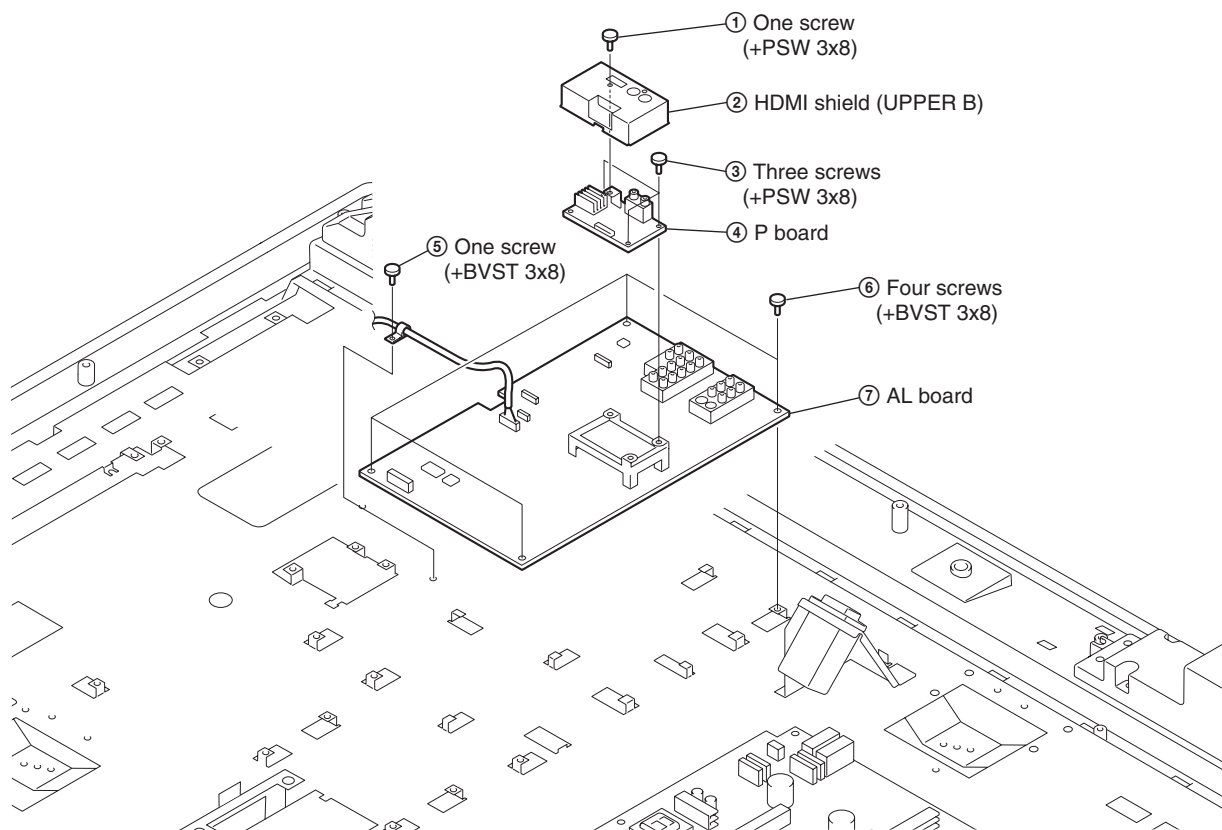

2-2-11. GI2 BOARD REMOVAL

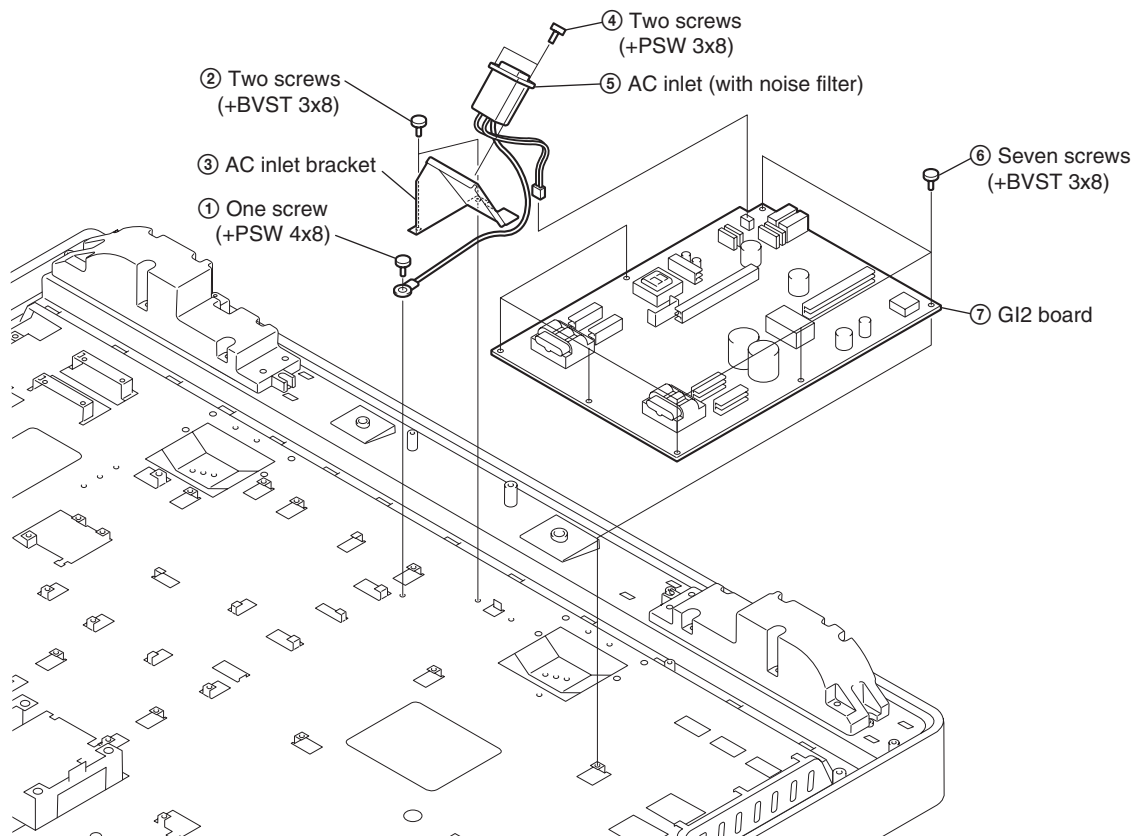

KDL-V40XBR1
2-2-12. H6 BOARD REMOVAL

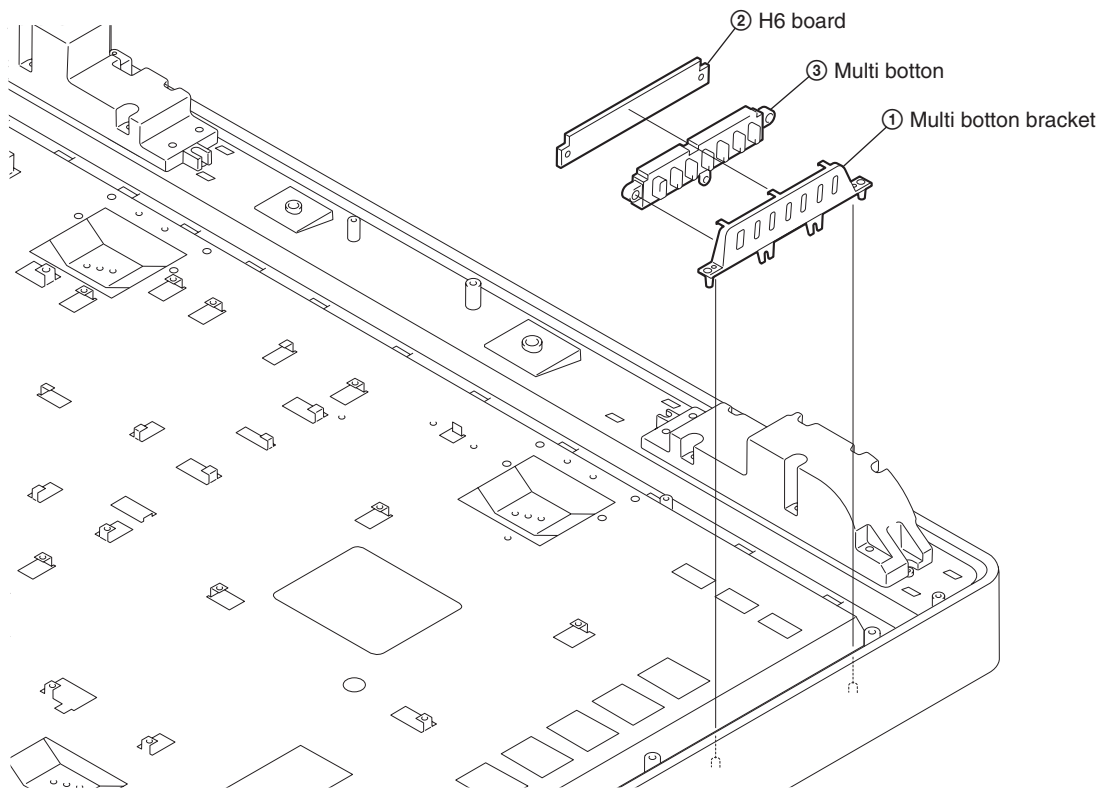

2-2-13. H7 BOARD AND SPEAKER REMOVAL

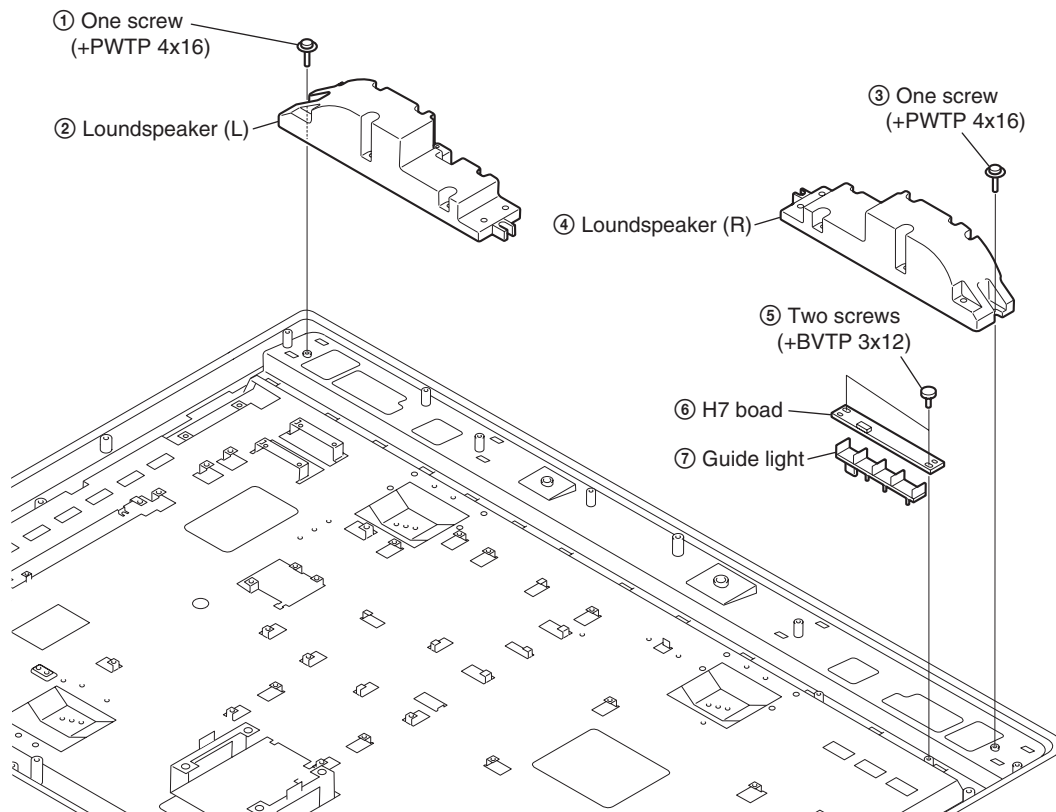

KDL-V40XBR1
2-2-14. LCD PANEL REMOVAL

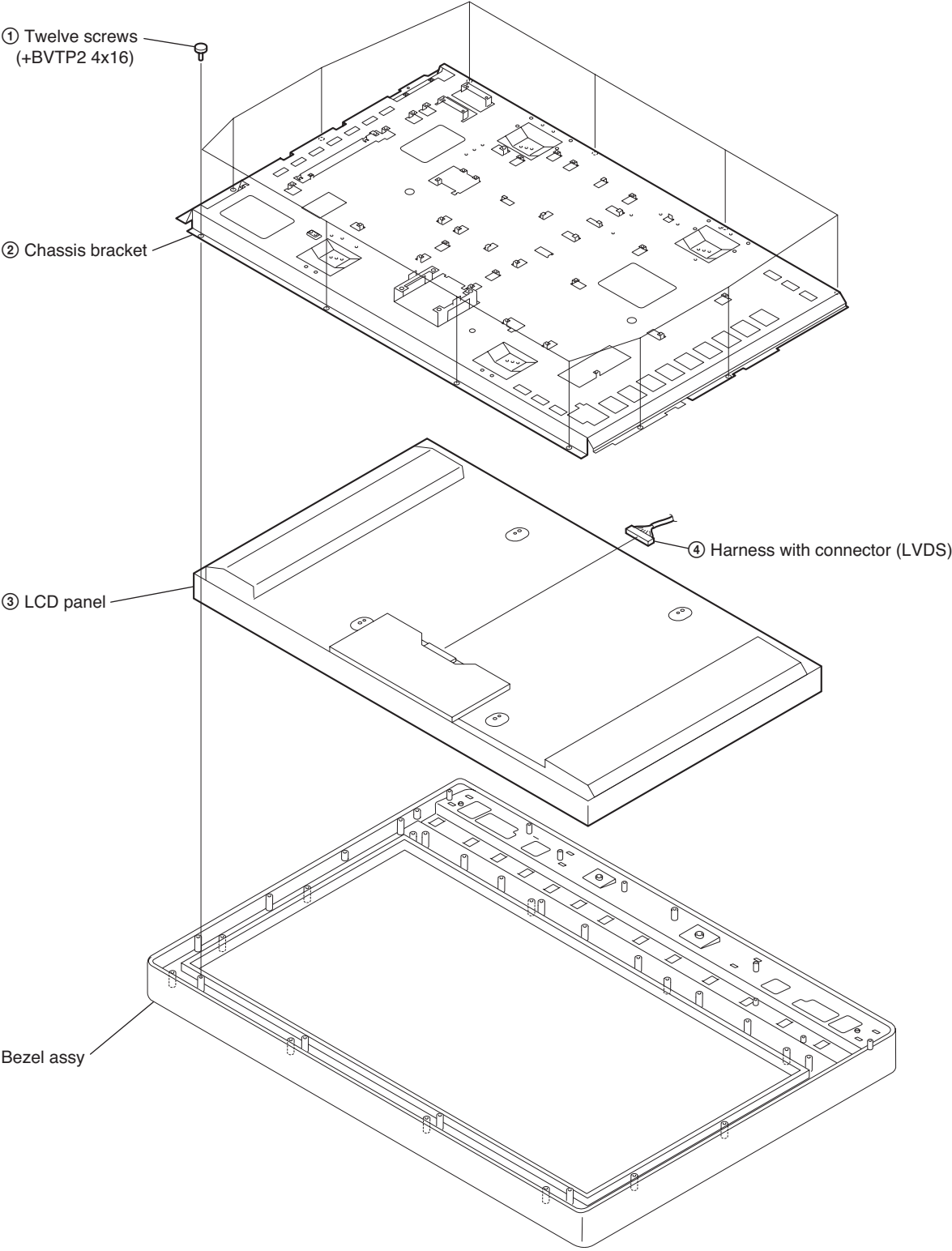

SECTION 3 SERVICE MODE

3-1. DISPLAYING SERVICE MENU

- (1) Turn ON the power of the TV set, and drive it into the standby mode by the remote control.
- (2) Press the buttons on the remote control as follows.

Analog service menu	MIX5	DISPLAY → TEN KEY “5” → VOL “+” → TV POWER
---------------------	------	--

3-2. ADJUSTMENT USING THE SERVICE MENU

Set adjustment values using the “←/→/↑/↓” keys and the “+” key.

SECTION 4 DIAGRAMS

4-1. BLOCK DIAGRAMS (1) AL (1/3), H8 and HPC Boards

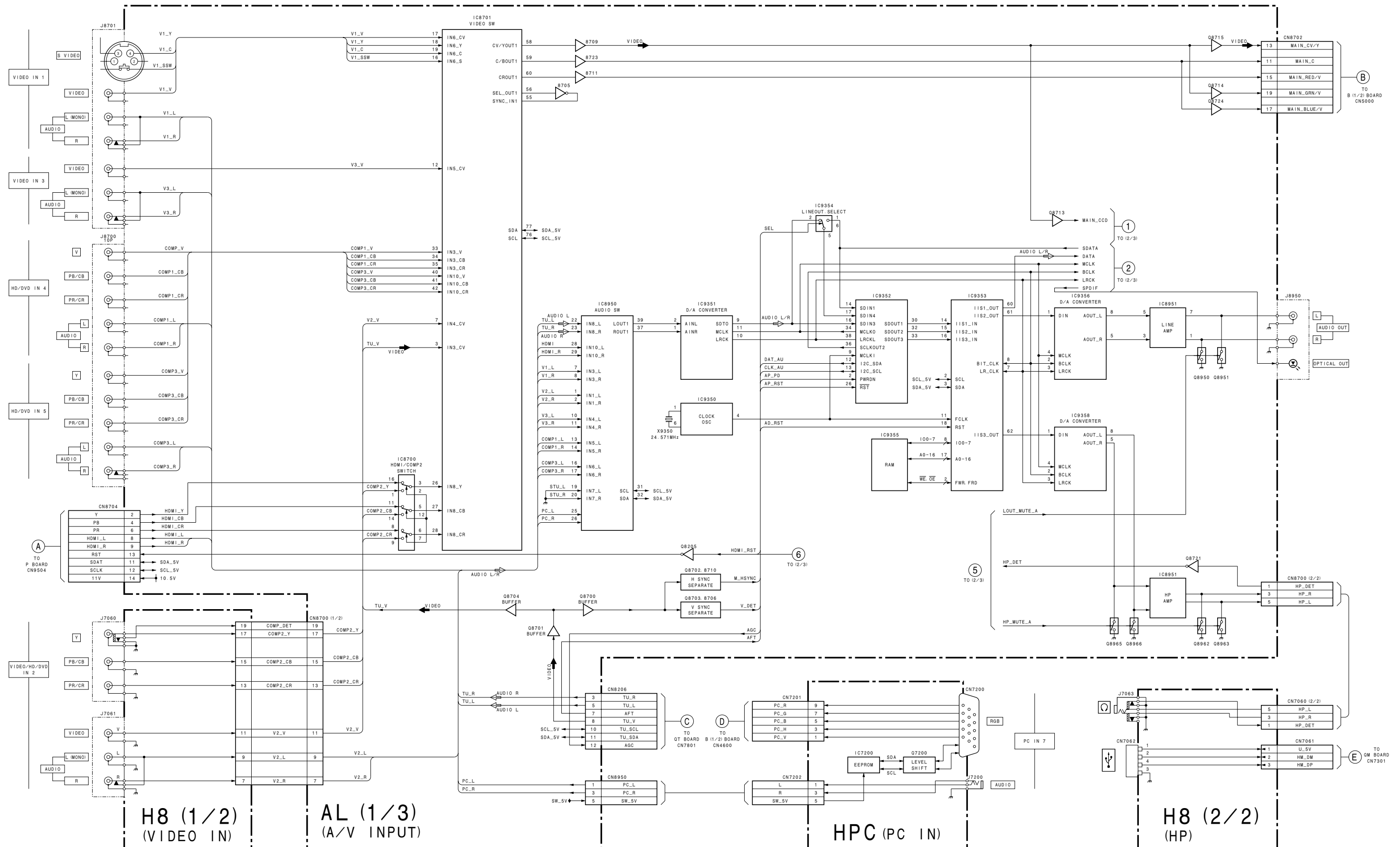

(2) AL (2/3), H6 and H7 Boards

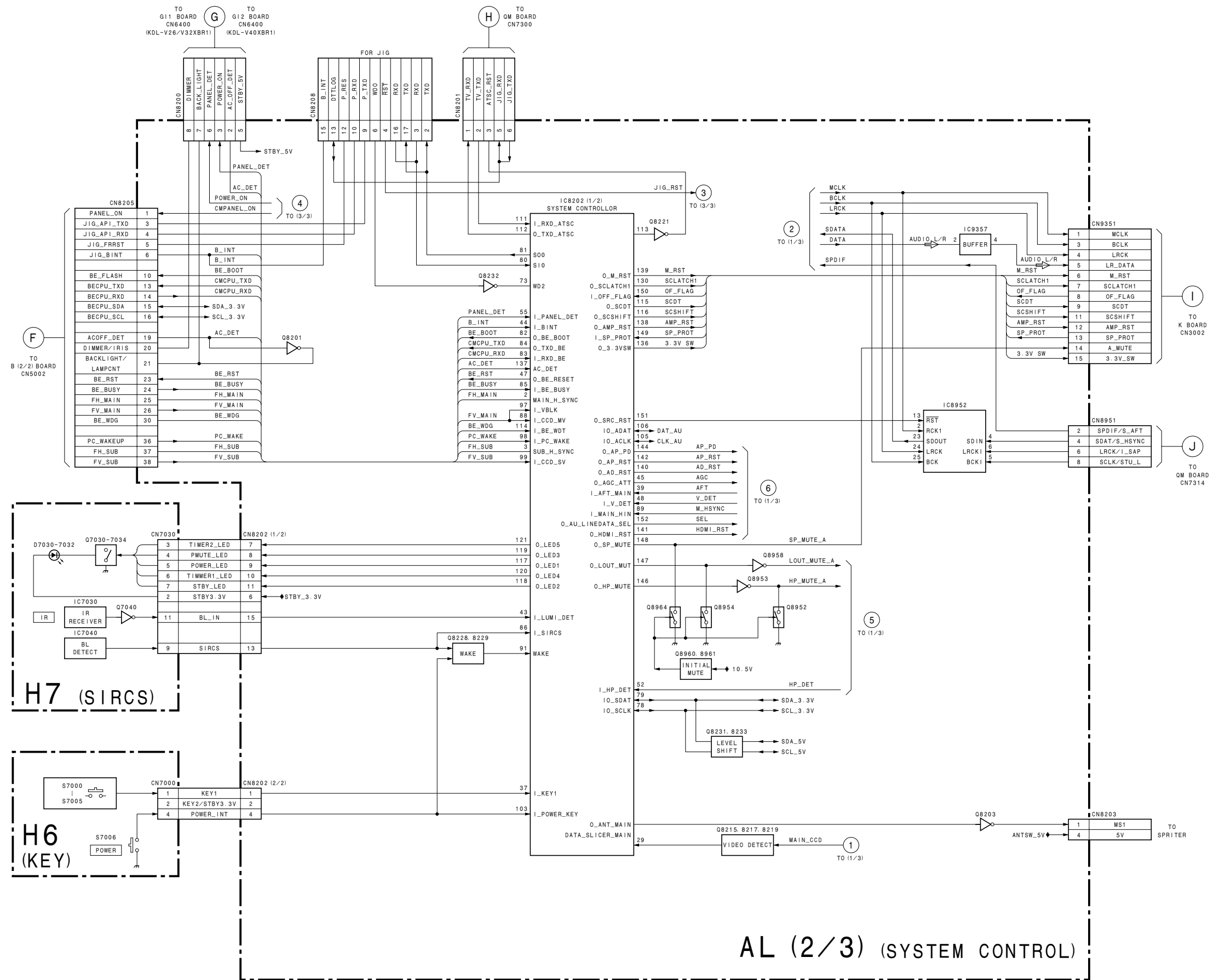

AL (2/3) (SYSTEM CONTROL)

(3) AL (3/3) Board

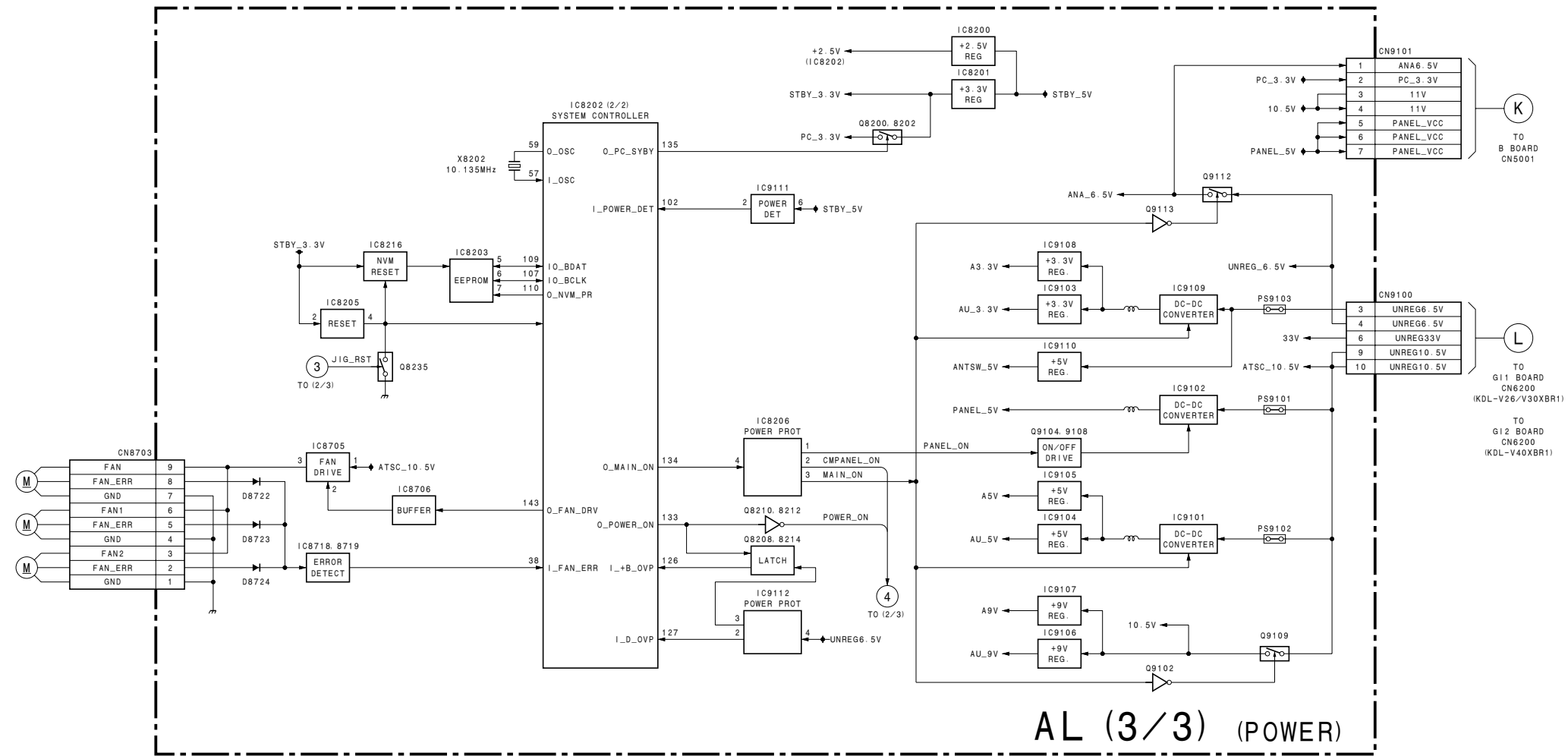

(4) B (1/2) Board

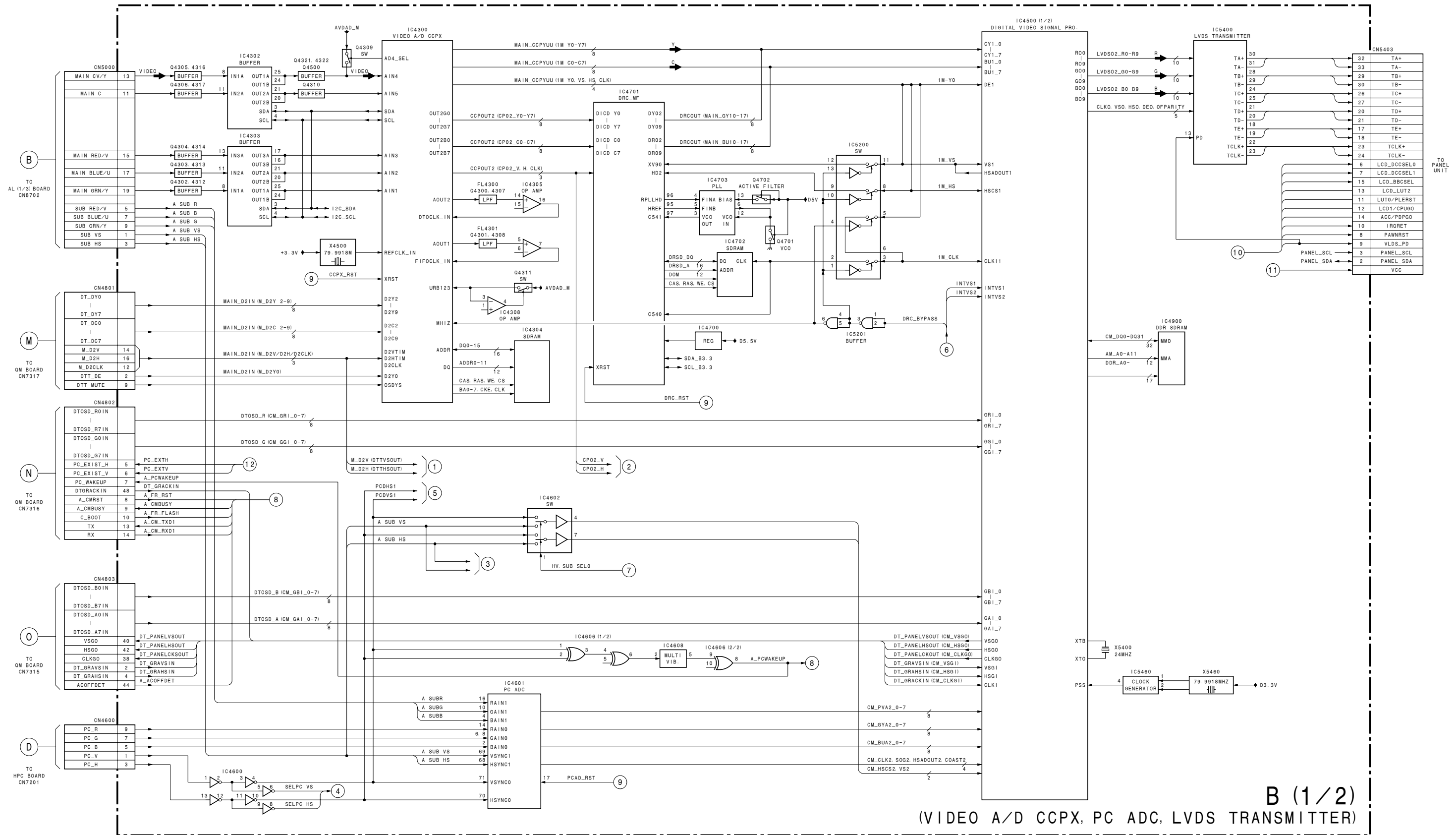

B (1/2)

(VIDEO A/D CCPX, PC ADC, LVDS TRANSMITTER)

(5) B (2/2) Board

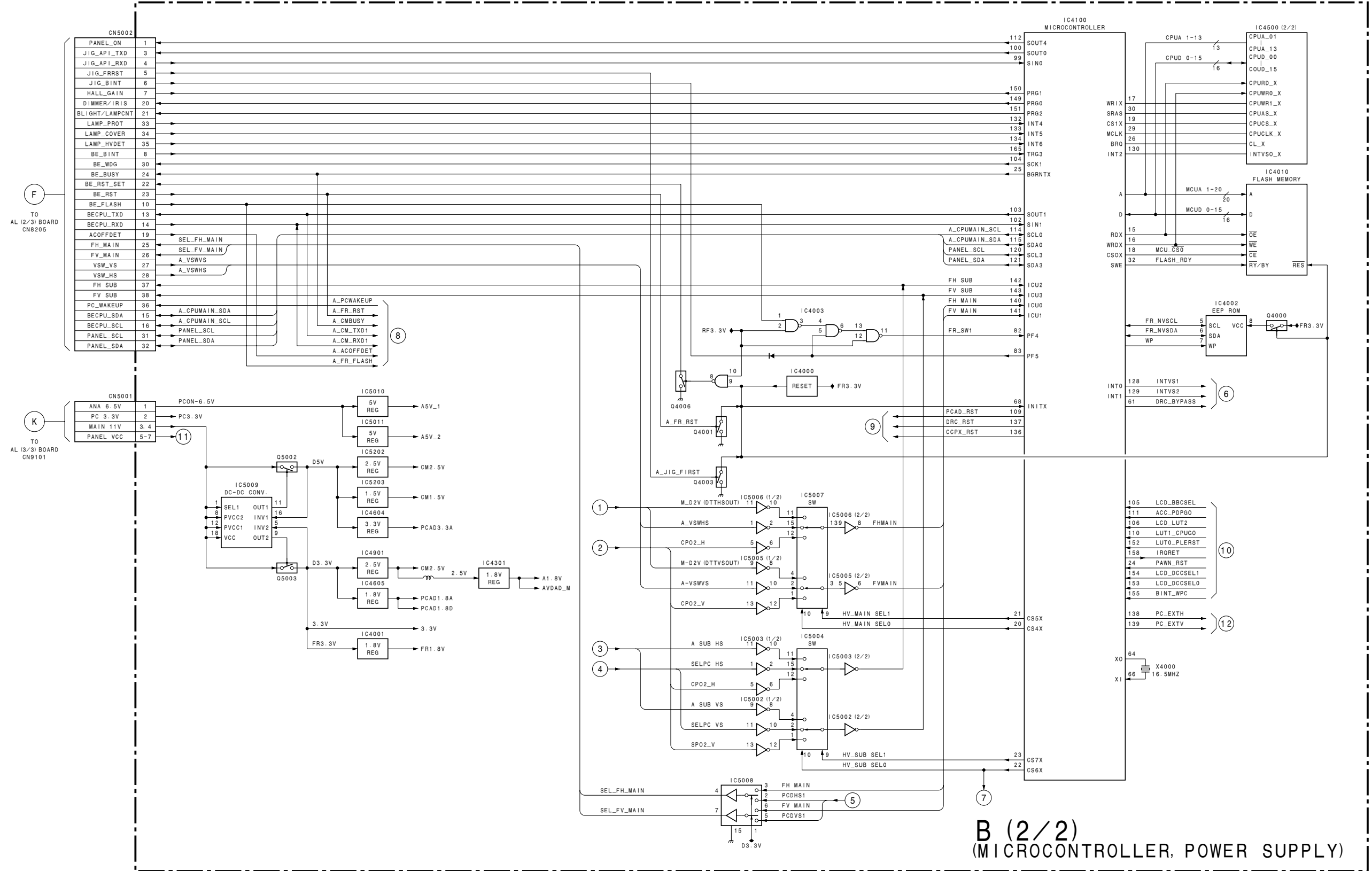

B (2/2)
(MICROCONTROLLER, POWER SUPPLY)

(6) QM Board

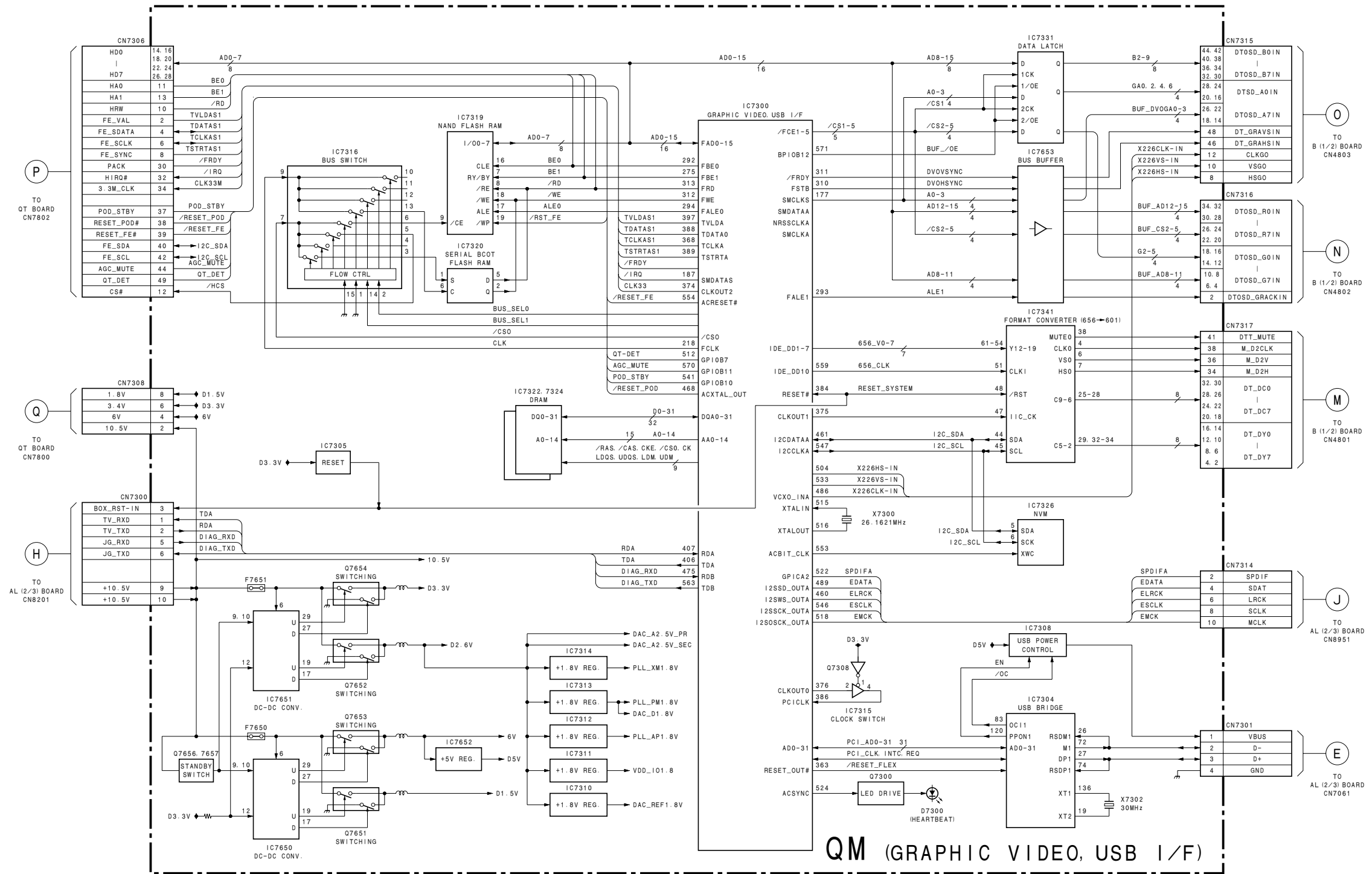

(7) QT and QU Boards

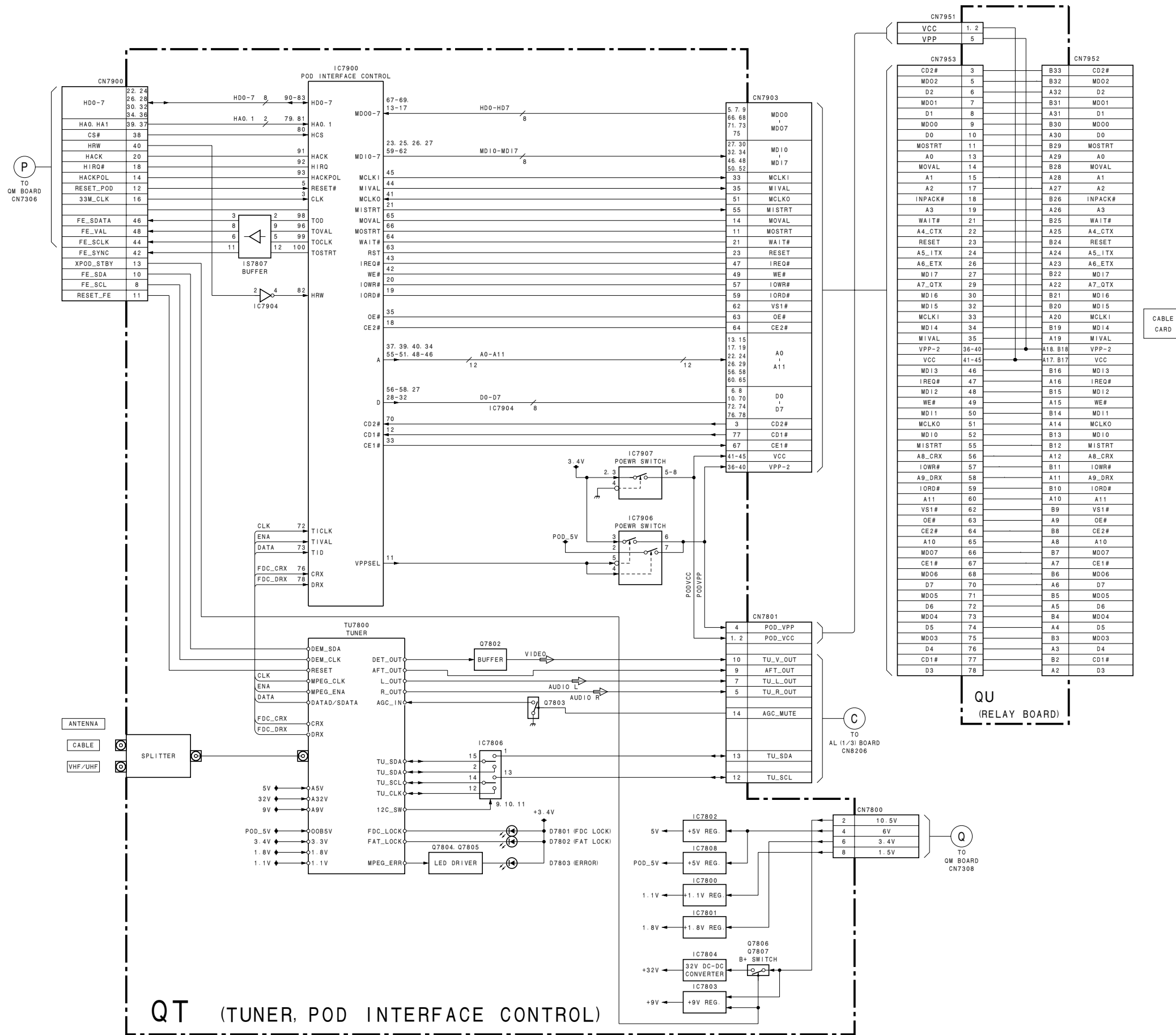

(8) P Board

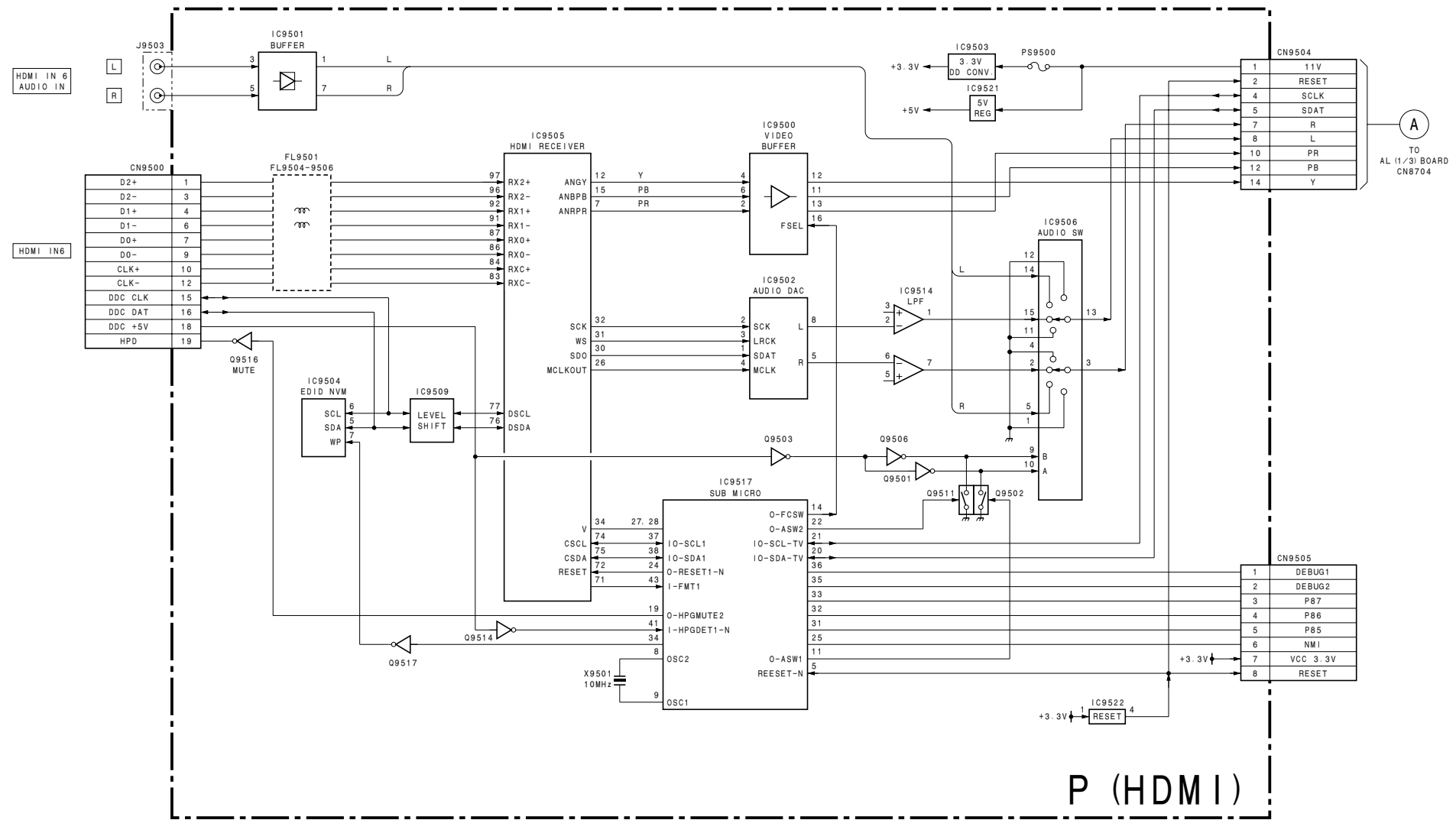

(9) K Board

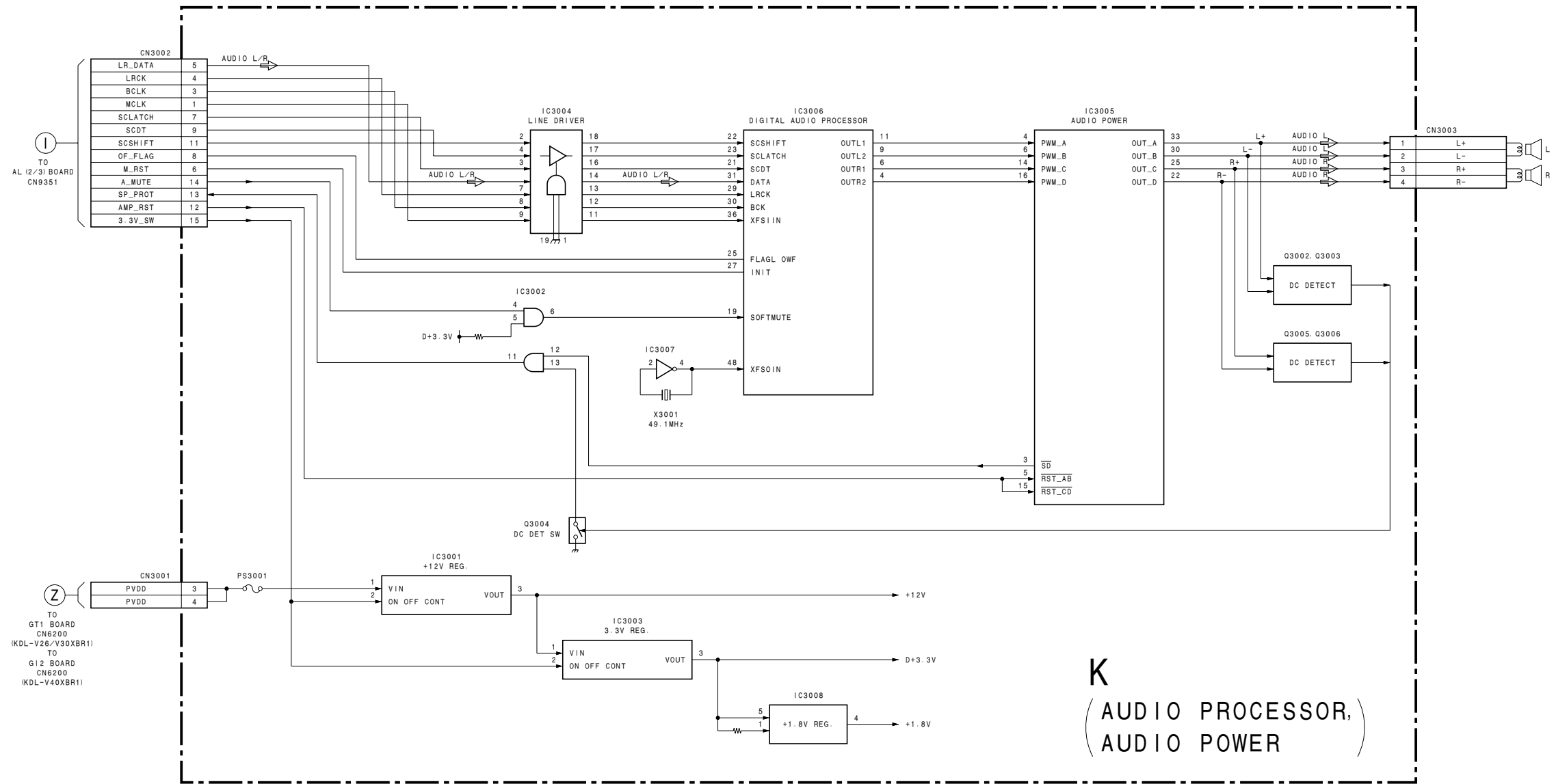

(10) G11 Board (KDL-V26/V32XBR1 ONLY)

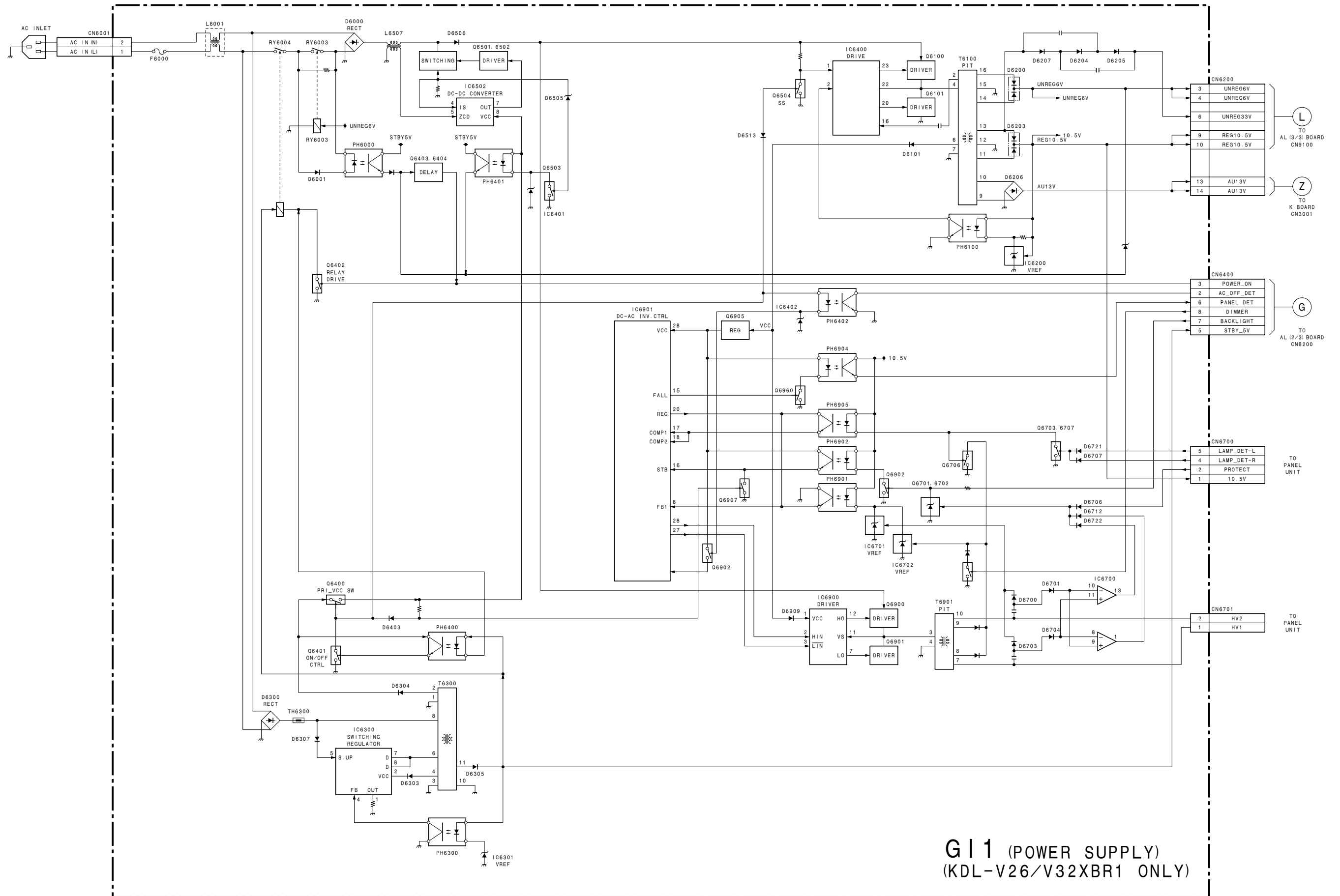

G11 (POWER SUPPLY)
(KDL-V26/V32XBR1 ONLY)

(11) GI2 Board (KDL-V40XBR1 ONLY)

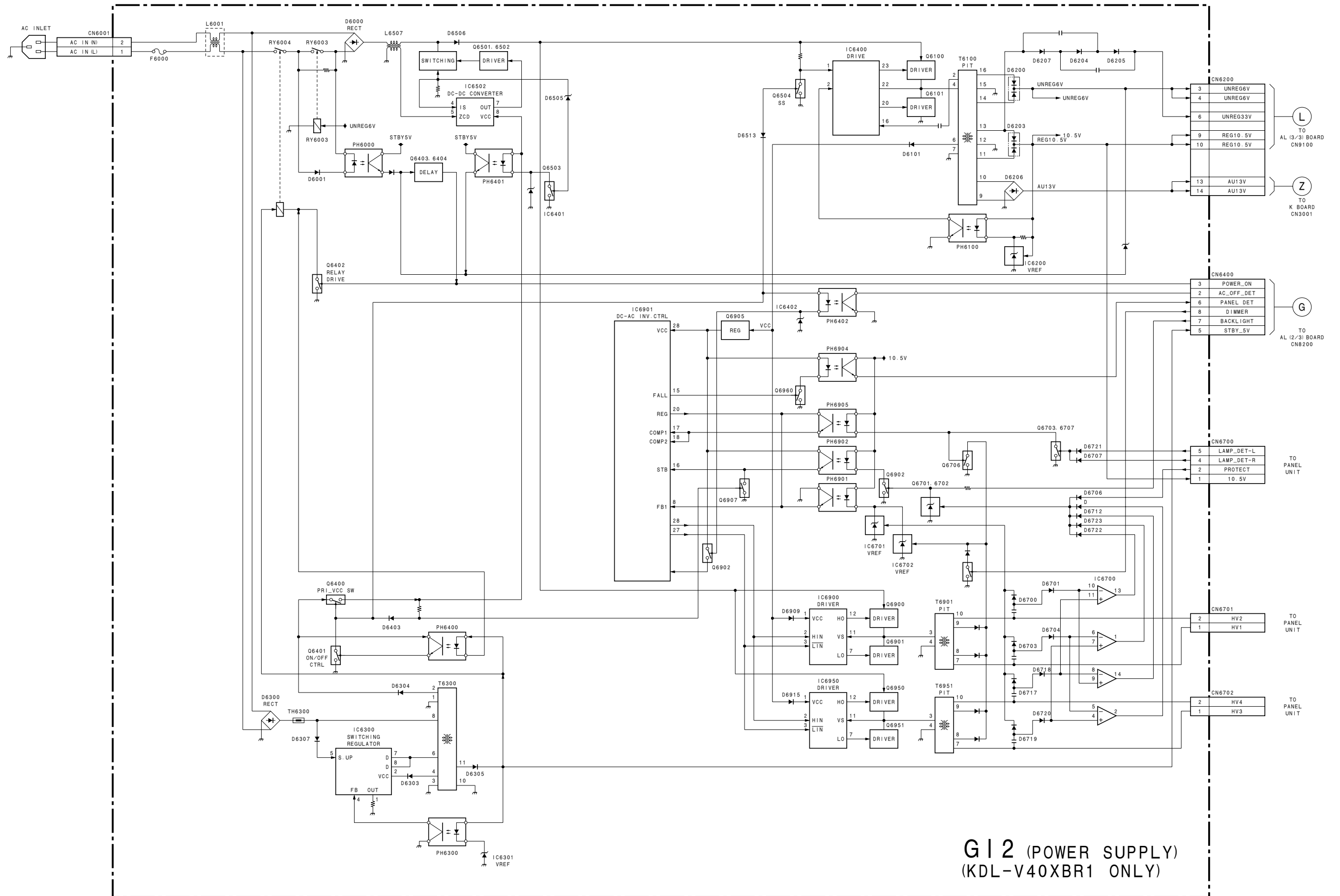

GI2 (POWER SUPPLY)
(KDL-V40XBR1 ONLY)

4-2. FRAME DIAGRAMS

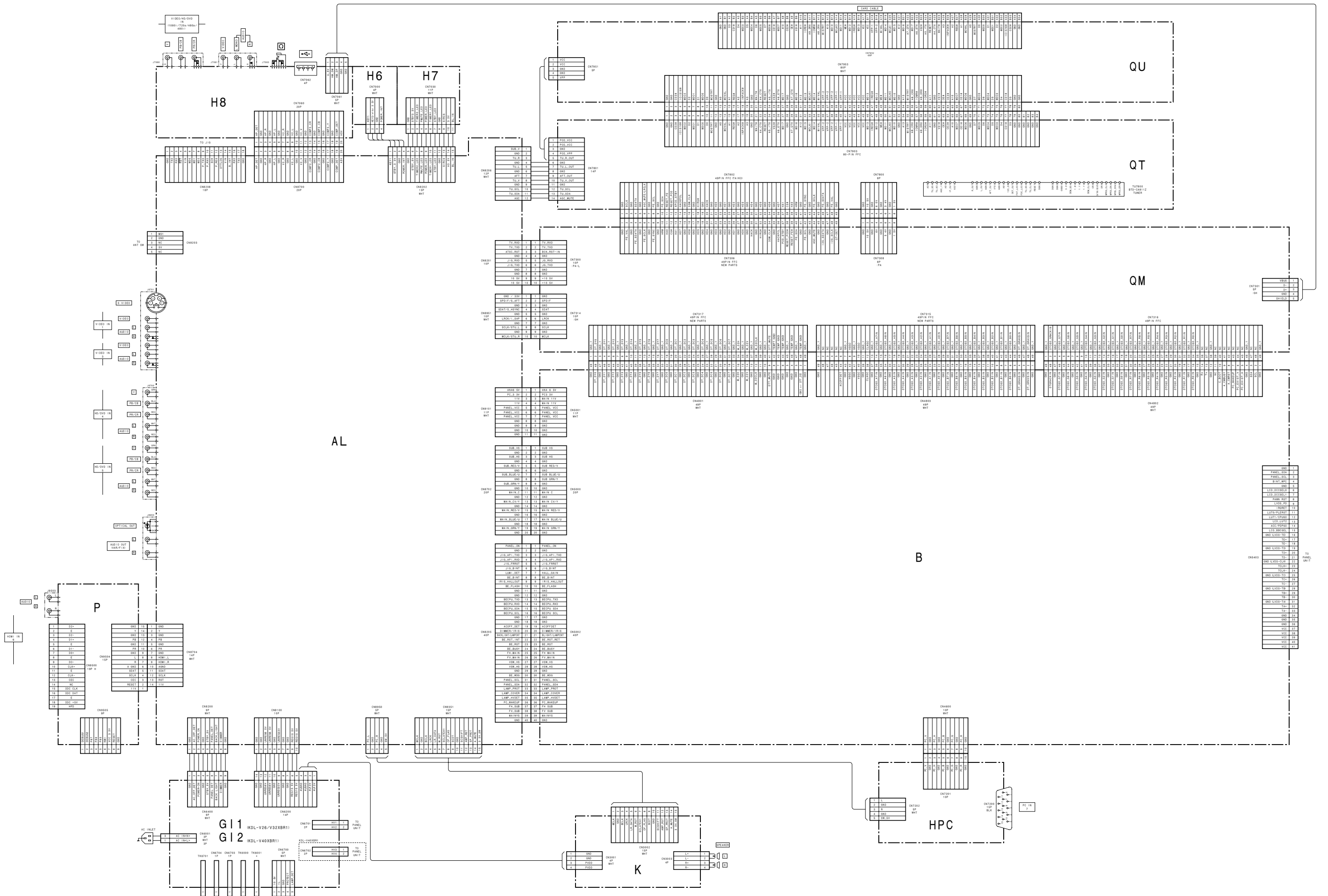

4-3. CIRCUIT BOARDS LOCATION

4-3-1. KDL-V26XBR1/V32XBR1

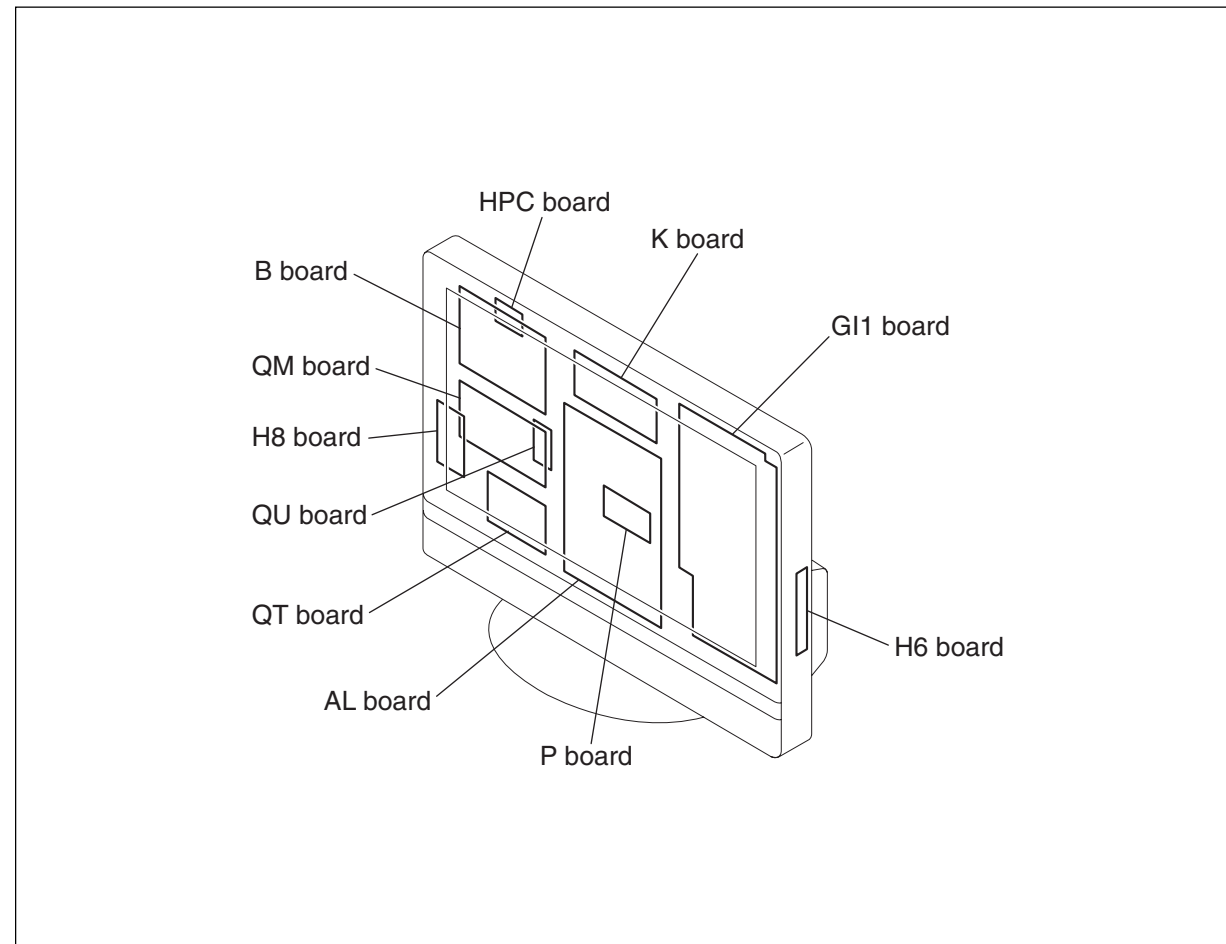

4-3-2. KDL-V40XBR1

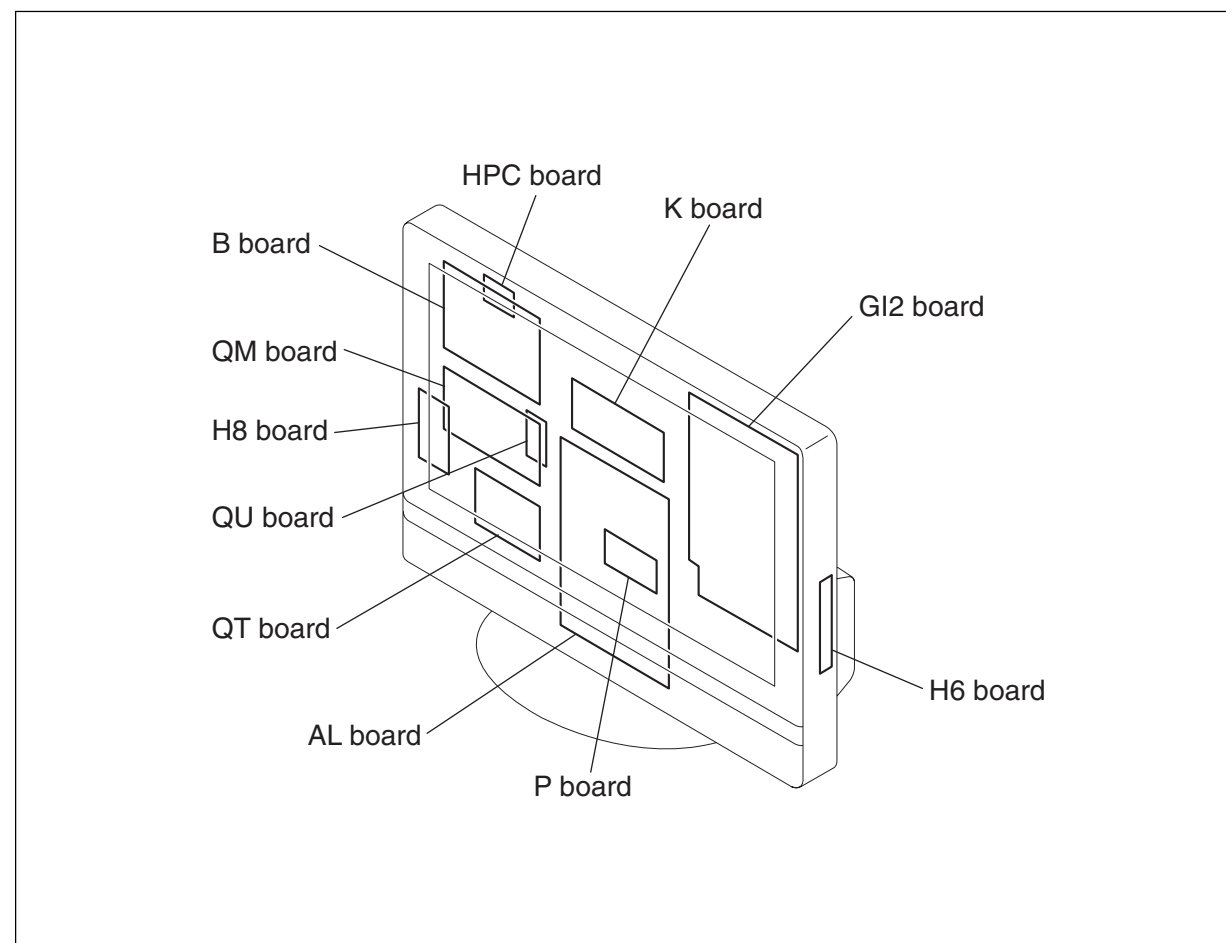

4-4. SCHEMATIC DIAGRAMS AND PRINTED WIRING BOARDS

Note:

- Schematic diagrams and printed wiring boards of the specified boards for board replacement service are not included in this section. See Appendix of this manual if you need them.
- All capacitors are in μF unless otherwise noted. (pF : $\mu\mu\text{F}$) Capacitors without voltage indication are all 50 V.
- Indication of resistance, which does not have one for rating electrical power, is as follows.

Pitch: 5 mm

Rating electrical power 1/4 W (CHIP : 1/10 W)

- All resistors are in ohms.
- : nonflammable resistor.
- : fusible resistor.
- : internal component.
- : panel designation, and adjustment for repair.
- All variable and adjustable resistors have characteristic curve B, unless otherwise noted.
- : earth-ground.
- : earth-chassis.
- When replacing the part in below table, be sure to perform the related adjustment.
- All voltages are in V.
- Readings are taken with a 10 M Ω digital multimeter.
- Readings are taken with a color-bar signal input.
- Voltage variations may be noted due to normal production tolerances.
- * : Names and values of parts depend on models.
- * : Can not be measured.
- : B + bus.
- : B - bus.
- : Signal path.

Note: The components identified by shading and mark Δ are critical for safety. Replace only with part number specified.

Note: Les composants identifiés par un trame et une marque Δ sont critiques pour la sécurité. Ne les remplacer que par une pièce portant le numéro spécifié.

Terminal name of semiconductors in silk screen printed circuit (*):

	Device	Printed symbol	Terminal name	Circuit
①	Transistor		Collector Base Emitter	
②	Transistor		Collector Base Emitter	
③	Diode		Cathode Anode	
④	Diode		Cathode Anode (NC)	
⑤	Diode		Anode (NC)	
⑥	Diode		Common Anode Cathode	
⑦	Diode		Common Anode Cathode	
⑧	Diode		Common Anode Anode	
⑨	Diode		Common Anode Anode	
⑩	Diode		Common Cathode Cathode	
⑪	Diode		Common Cathode Cathode	
⑫	Diode		Anode Anode Cathode Anode	
⑬	Transistor (FET)		Drain Source Gate	
⑭	Transistor (FET)		Drain Source Gate	
⑮	Transistor (FET)		Source Drain Gate	
⑯	Transistor		Emitter Collector Base	
⑰	Transistor		C2 B1 E1 E2 B2 C1	
⑱	Transistor		C1 B2 E2 E1 B1 C2	
⑲	Transistor		C1 B2 E2 E1 B1 C2	
⑳	Transistor		C1 B2 E2 E1 B1 C2	
㉑	Transistor		E2 B1 E1 C2 C1(B2)	
㉒	Transistor		(B2) B1 E1 E2 C1 C2	
㉓	Transistor		(B2) E2 E1 B1 C2 C1	
-	Discrete semiconductor			

(Chip semiconductors that are not actually used are included.)

Ver.1.6

(1) Schematic Diagrams of QT Board

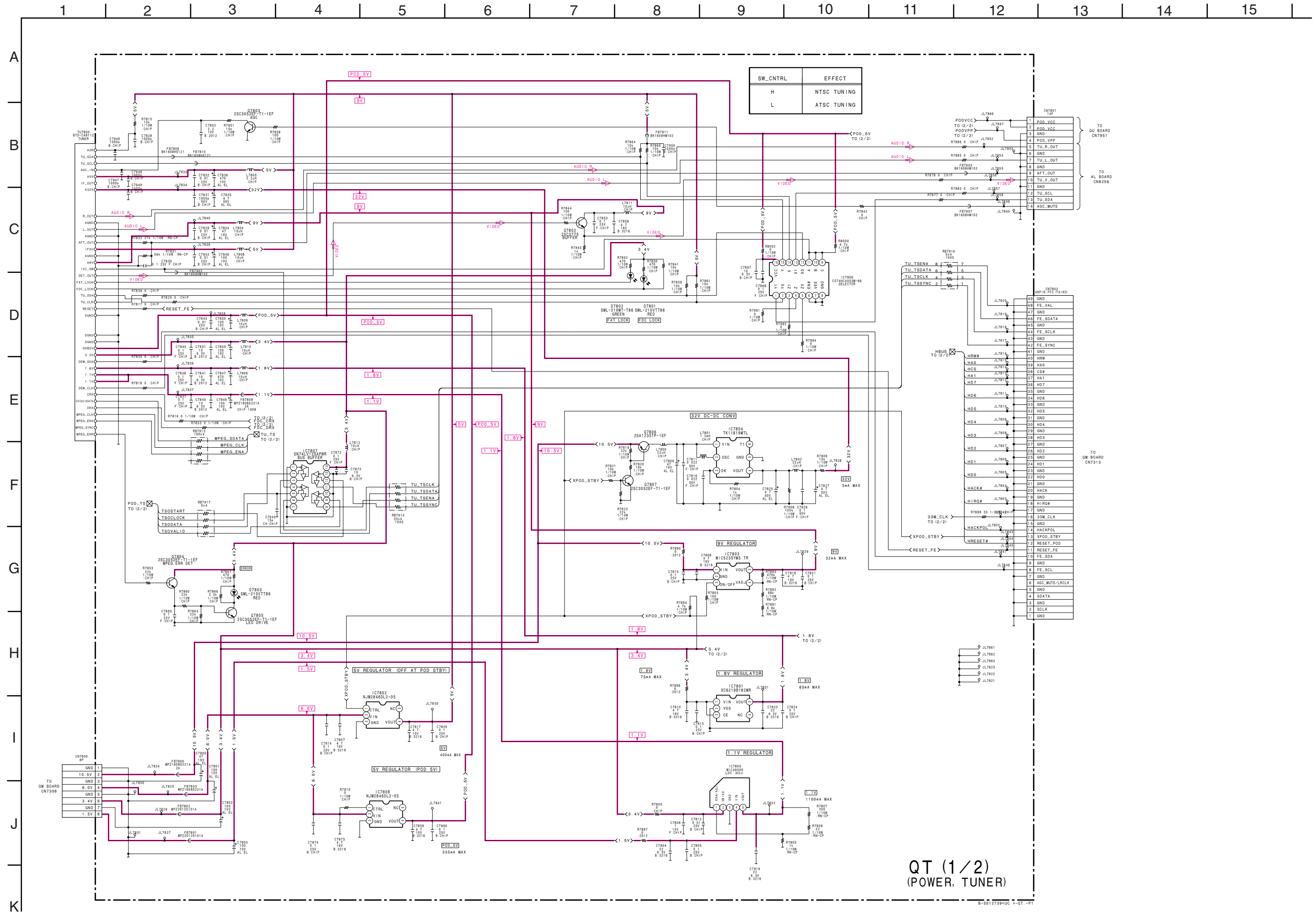

QT (1/2)
(POWER, TUNER)

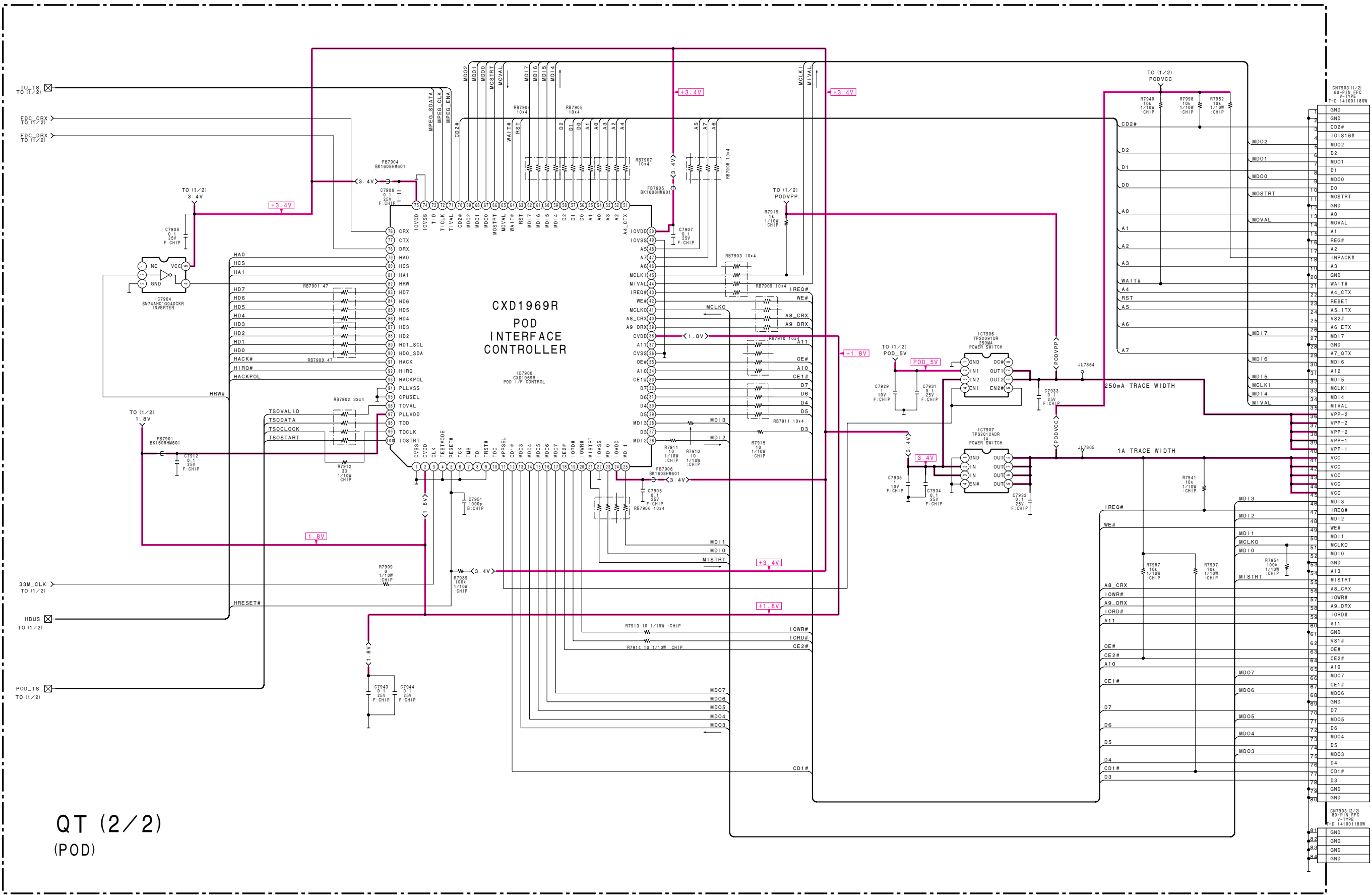

— QT BOARD —

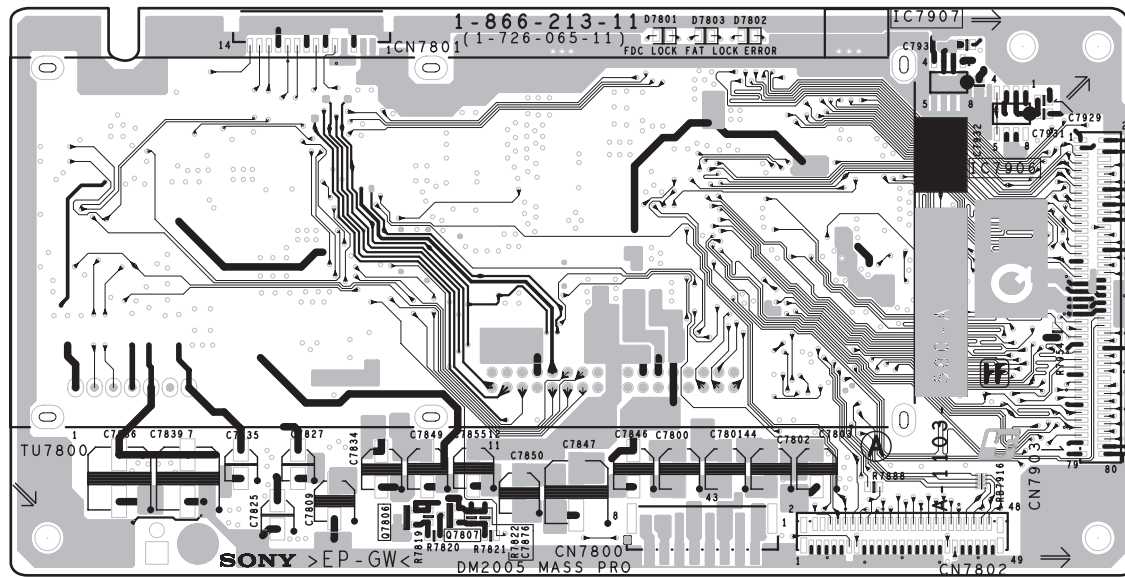

<COMPONENT SIDE>

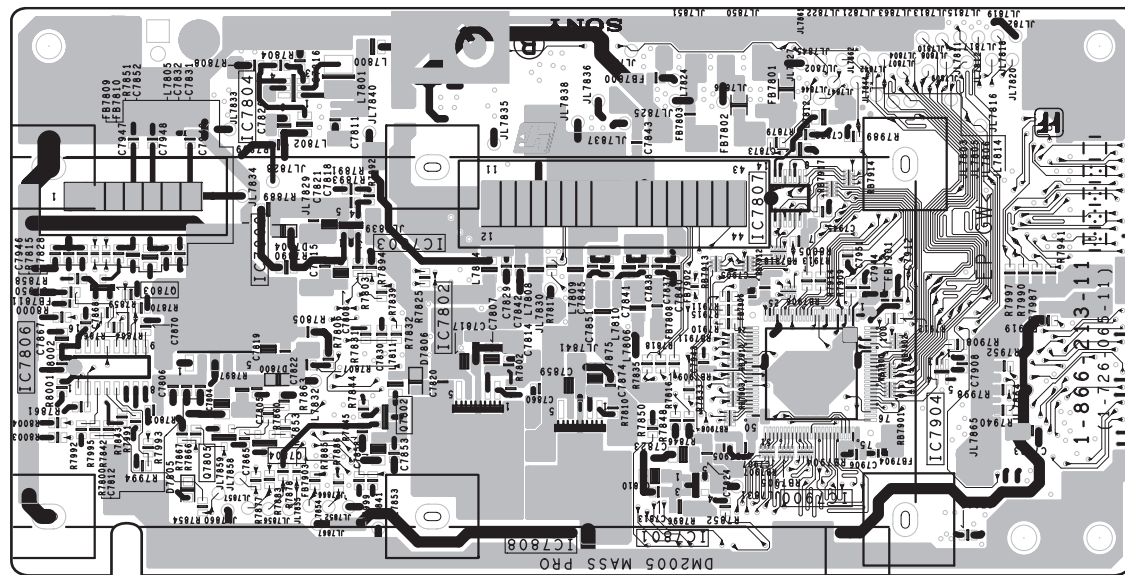

<CONDUCTOR SIDE>

(2) Schematic Diagram of QU Board

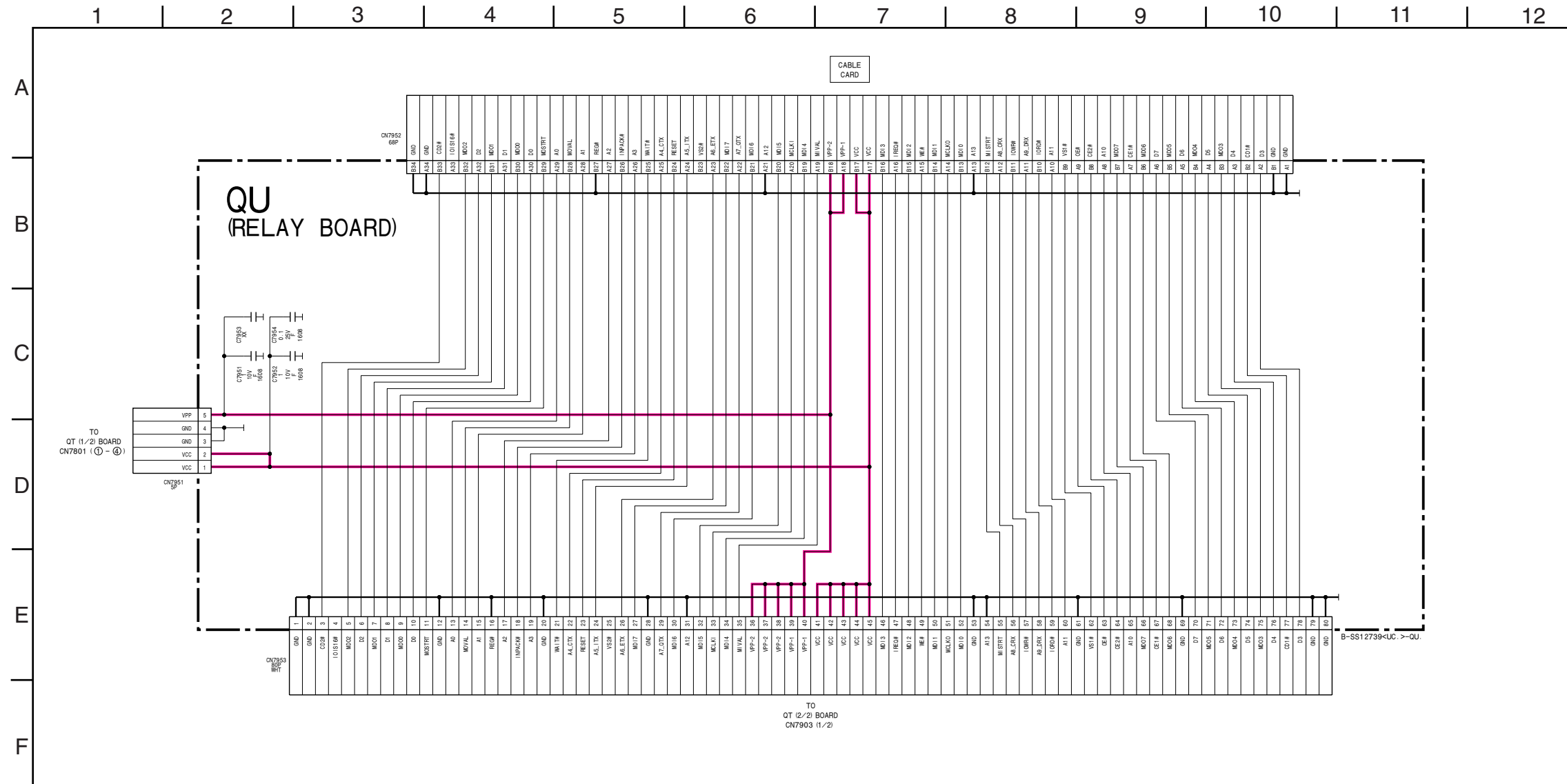

QU [RELAY BOARD]

— QU BOARD —

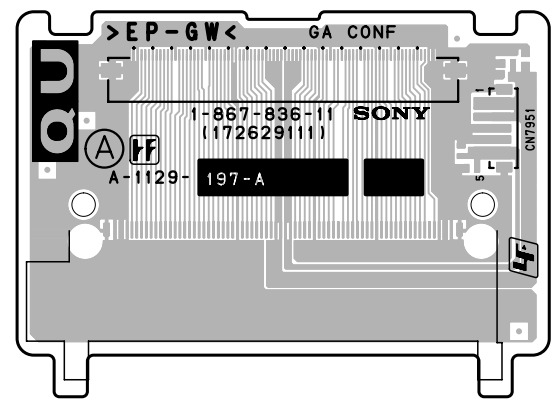

<COMPONENT SIDE>

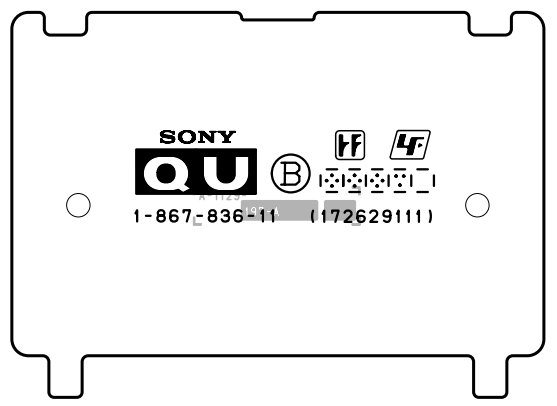

<CONDUCTOR SIDE>

(3) Schematic Diagram of K Board

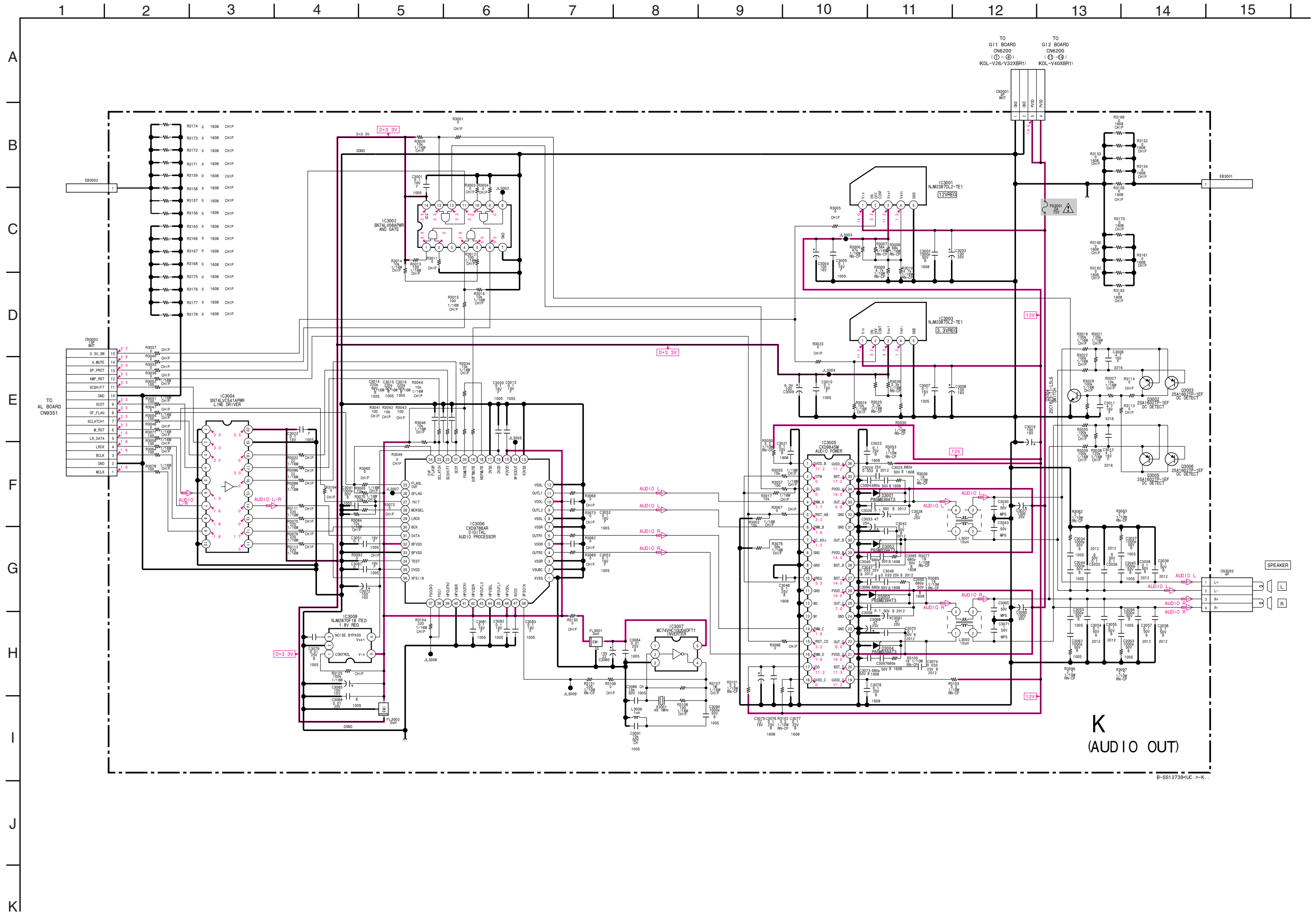

K
(AUDIO OUT)

B-S12739<UC>->K-

— K BOARD —

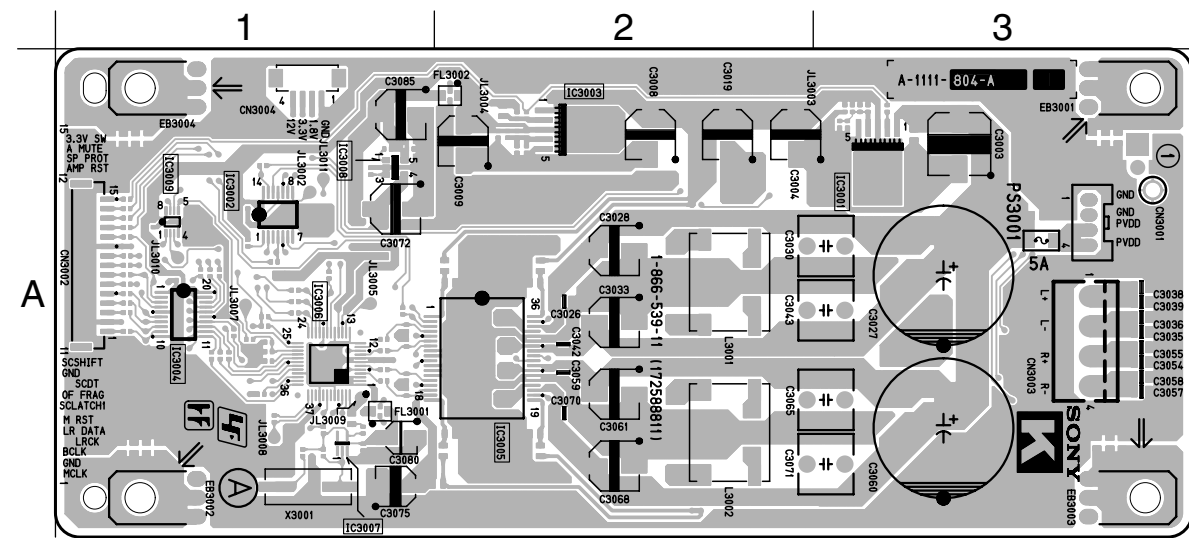

<COMPONENT SIDE>

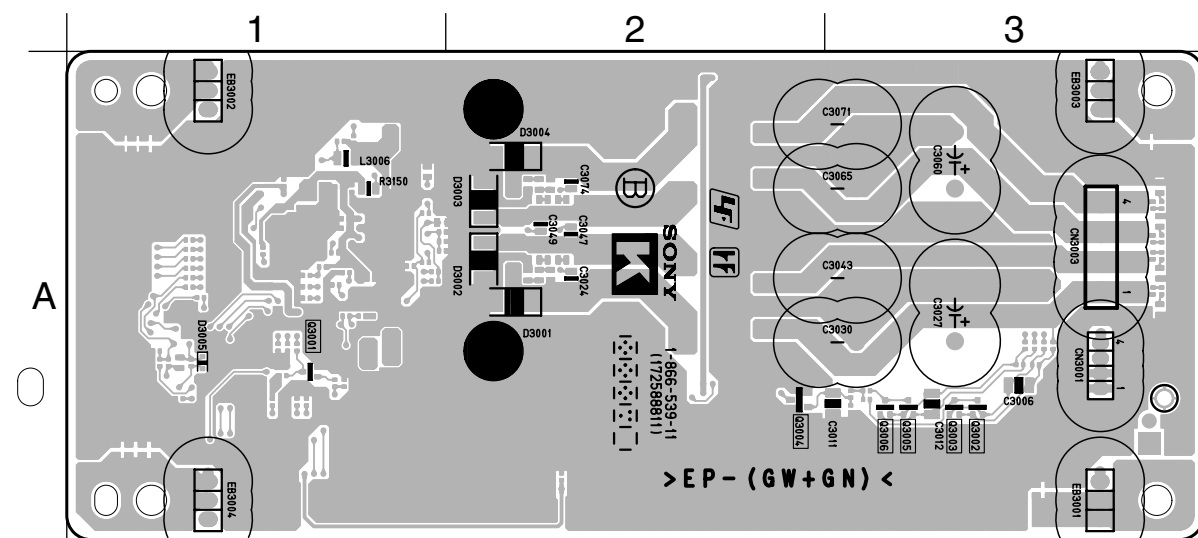

<CONDUCTOR SIDE>

• K BOARD SEMICONDUCTOR LOCATION

IC		
(Component Side)	(Conductor Side)	*
IC3001	A-3	
IC3002	A-1	
IC3003	A-2	
IC3004	A-1	
IC3005	A-2	
IC3006	A-1	
IC3007	A-1	
IC3008	A-1	
IC3009	A-1	

TRANSISTOR		
(Component Side)	(Conductor Side)	*
Q3001	A-1	②
Q3002	A-3	②
Q3003	A-3	②
Q3004	A-2	②
Q3005	A-3	②
Q3006	A-3	②

DIODE		
(Component Side)	(Conductor Side)	*
D3001	A-2	③
D3002	A-2	③
D3003	A-2	③
D3004	A-2	③
D3005	A-1	③

*: Refer to Terminal name of semiconductors in silk screen printed circuit (see page 4-13)

(4) Schematic Diagram of H6 Board

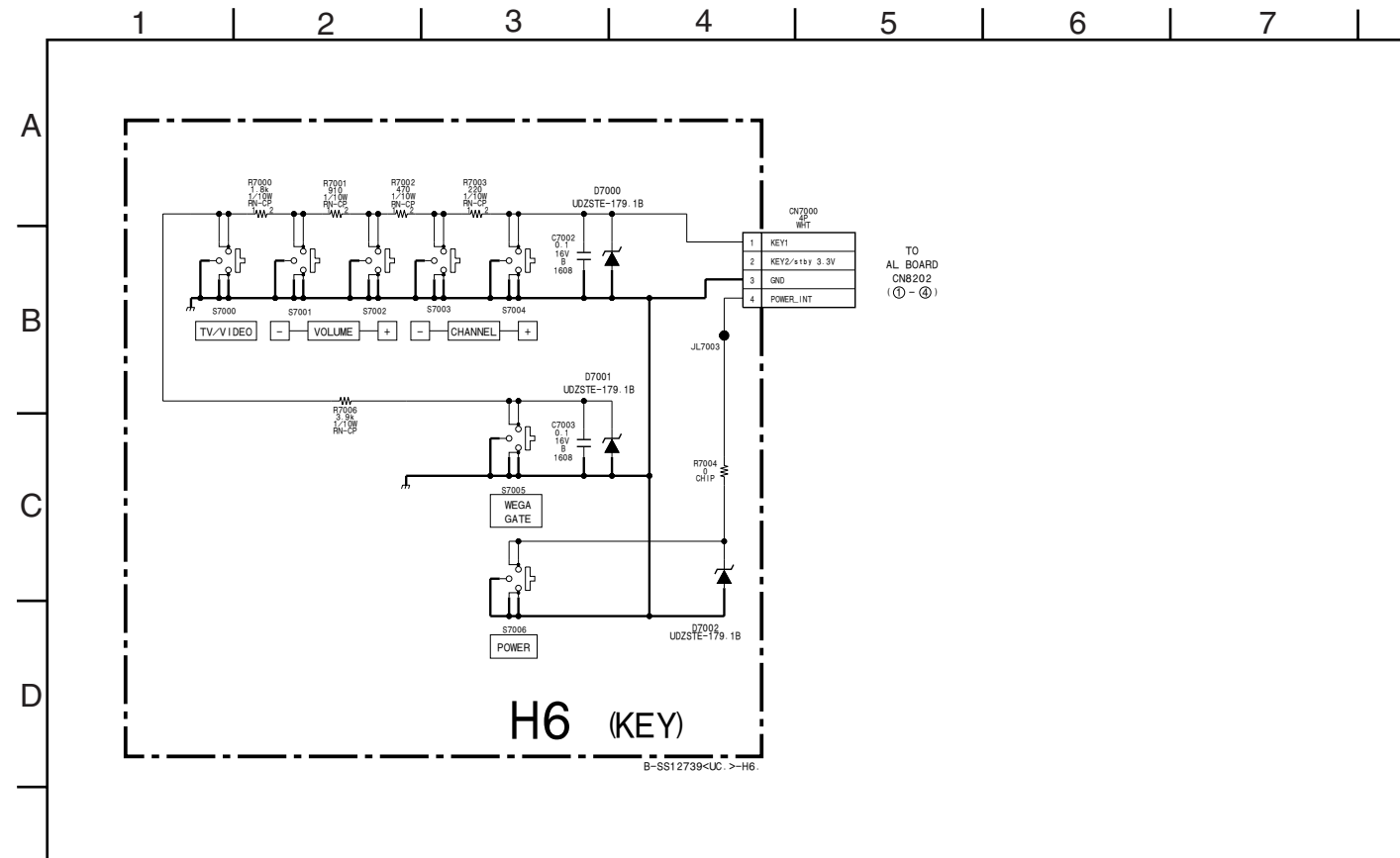

H6 [KEY]

—H6 BOARD—

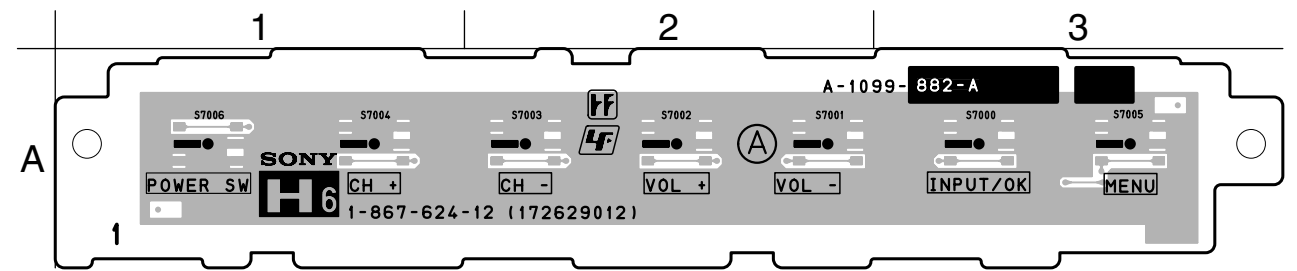

<COMPONENT SIDE>

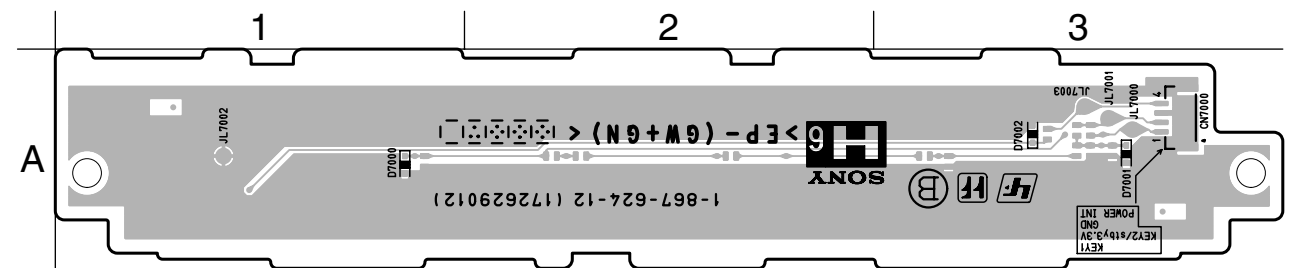

<CONDUCTOR SIDE>

• H6 BOARD SEMICONDUCTOR LOCATION

Ref.	*
D7001-D7002	③

*: Refer to Terminal name of semiconductors in silk screen printed circuit (see page 4-13)

(5) Schematic Diagram of H7 Board

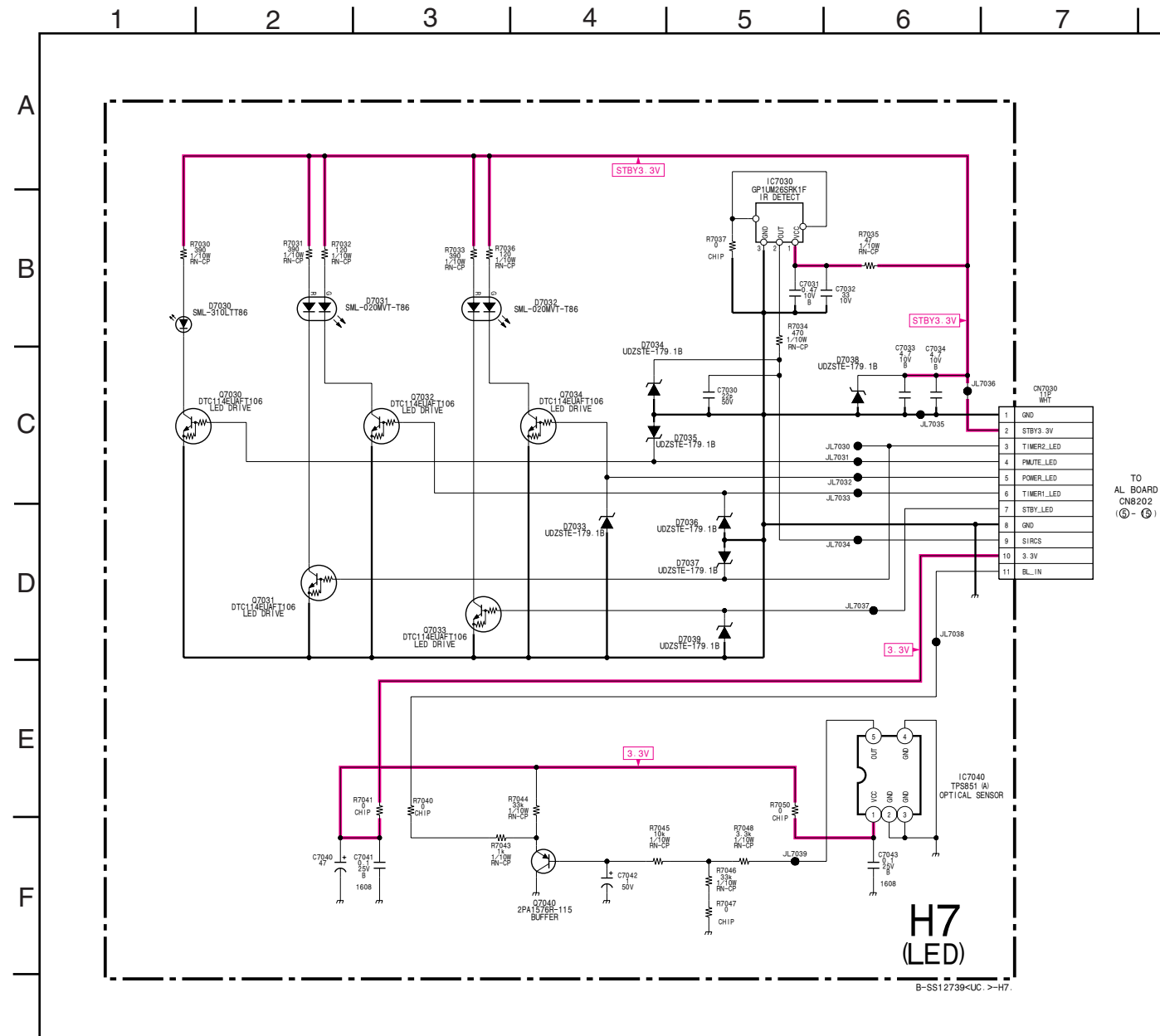

H7 [LED]

—H7 BOARD—

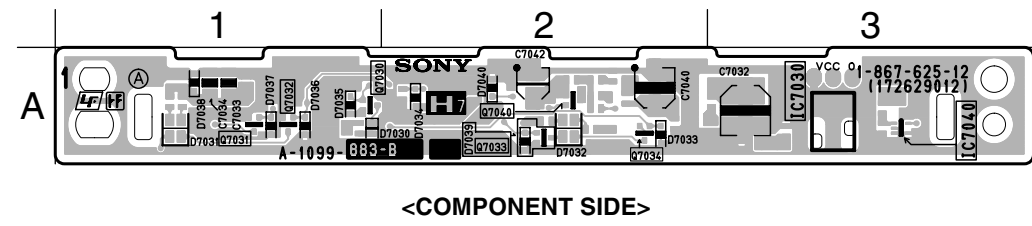

<COMPONENT SIDE>

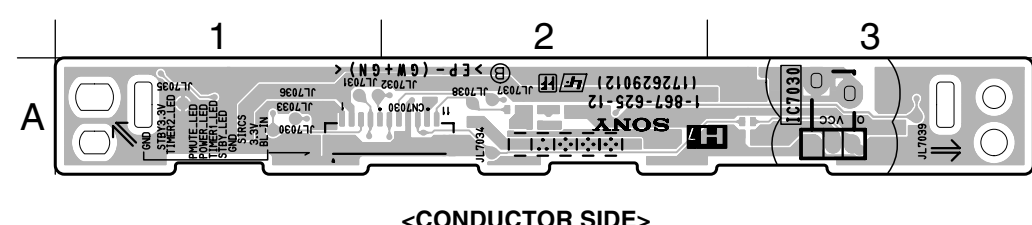

<CONDUCTOR SIDE>

• H7 BOARD SEMICONDUCTOR LOCATION

IC		
	(Component Side)	(Conductor Side)
IC7030	A-3	
IC7040	A-3	
TRANSISTOR		
	(Component Side)	(Conductor Side) *
Q7030	A-1	②
Q7031	A-1	②
Q7032	A-1	②
Q7033	A-2	②
Q7034	A-2	②
Q7040	A-2	②
DIODE		
	(Component Side)	(Conductor Side) *
D7030	A-1	③
D7031	A-1	-
D7032	A-2	-
D7033	A-2	③
D7034	A-2	③
D7035	A-1	③
D7036	A-1	③
D7037	A-1	③
D7038	A-1	③
D7039	A-2	③
D7040	A-2	③

*: Refer to Terminal name of semiconductors in silk screen printed circuit (see page 4-13)

(6) Schematic Diagram of H8 Board

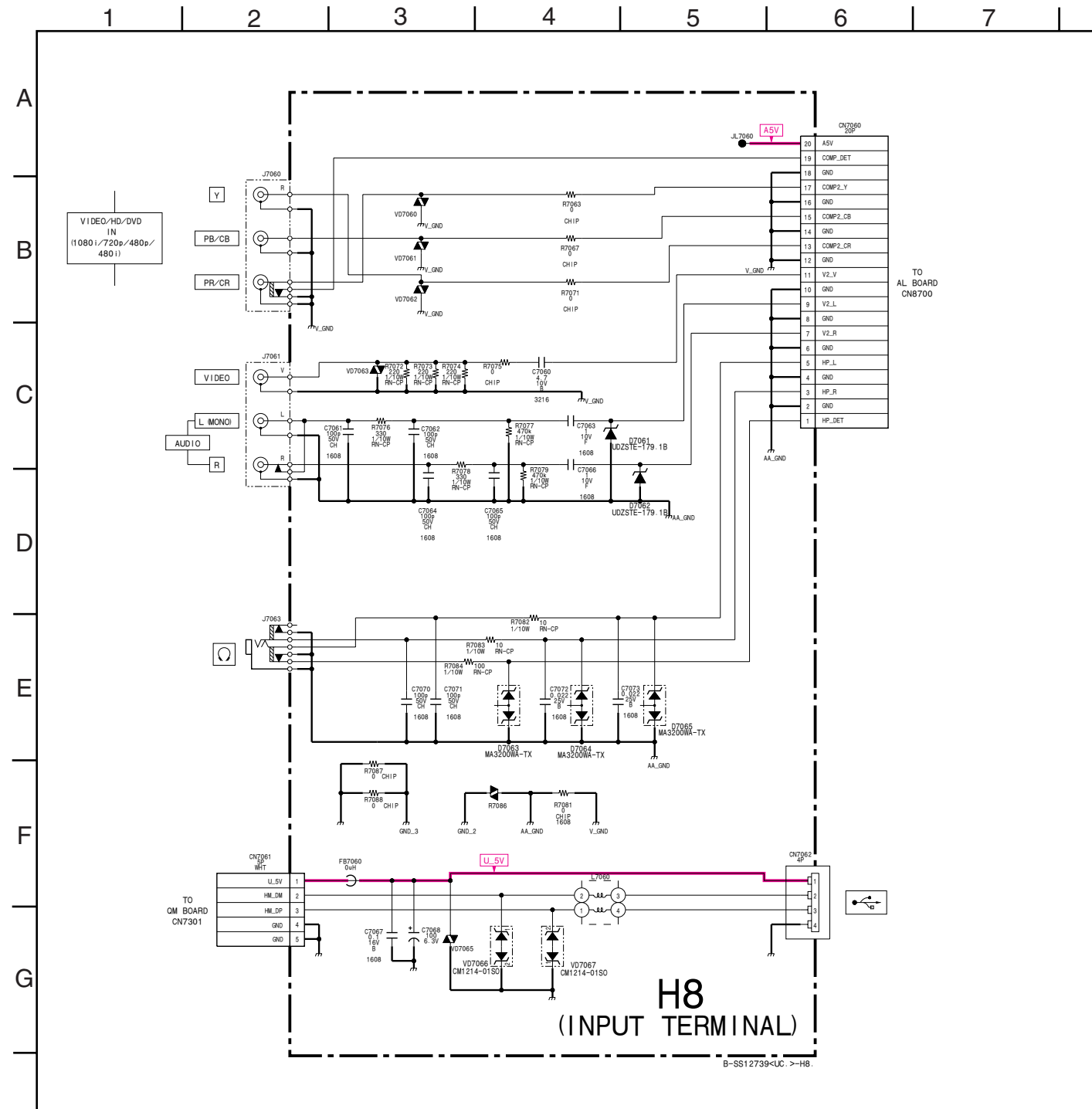

H8 [INPUT TERMINAL]

—H8 BOARD—

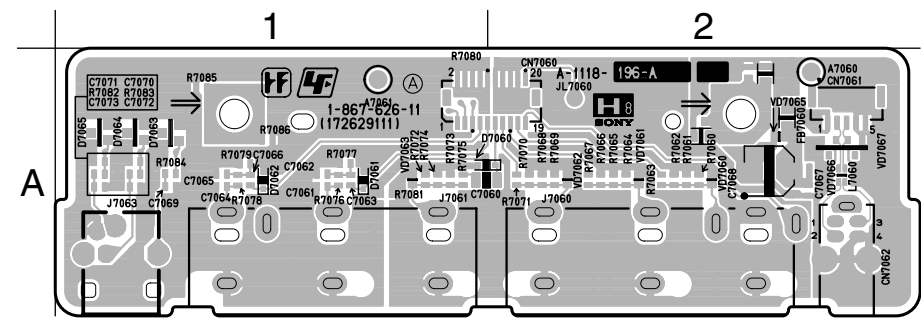

<COMPONENT SIDE>

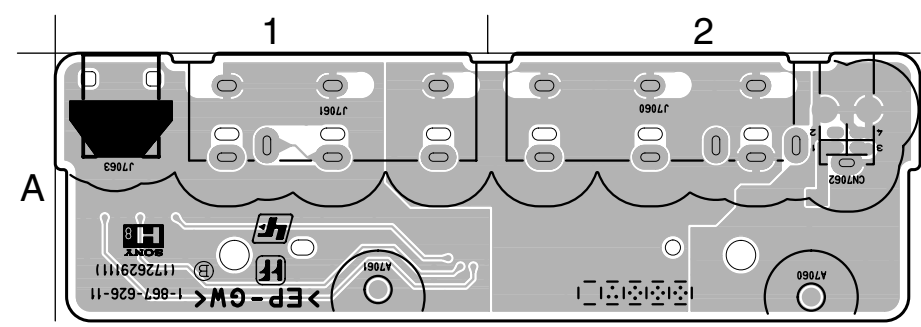

<CONDUCTOR SIDE>

• H8 BOARD SEMICONDUCTOR LOCATION

Ref.	*
D7060-D7062	⑨
D7063-D7065	⑩

*: Refer to Terminal name of semiconductors in silk screen printed circuit (see page 4-13)

(7) Schematic Diagram of G11 Board (KDL-V26/V32XBR1 ONLY)

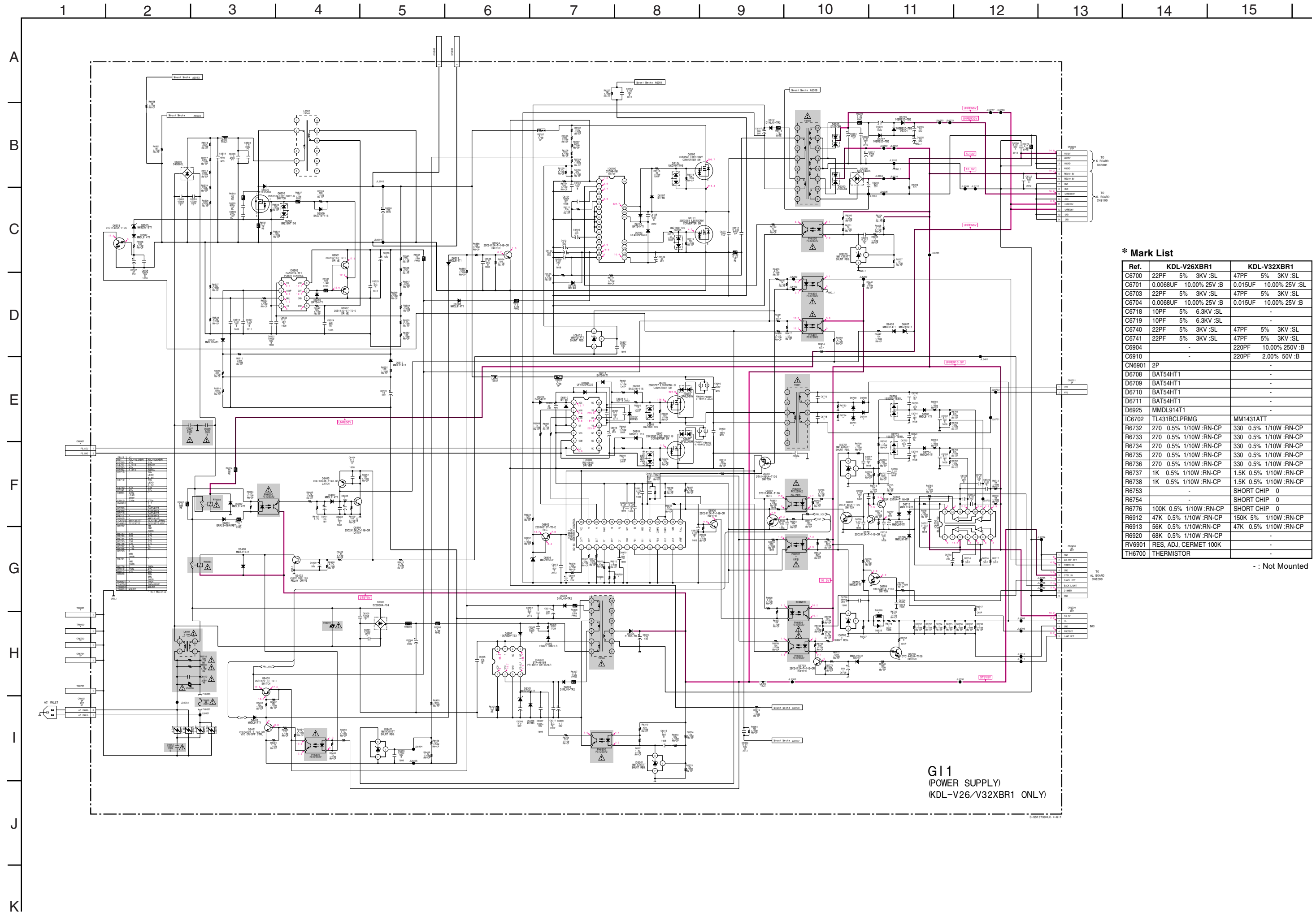

*** Mark List**

Ref.	KDL-V26XBR1	KDL-V32XBR1
C6700	22PF 5% 3KV :SL	47PF 5% 3KV :SL
C6701	0.0068UF 10.00% 25V :B	0.015UF 10.00% 25V :SL
C6703	22PF 5% 3KV :SL	47PF 5% 3KV :SL
C6704	0.0068UF 10.00% 25V :B	0.015UF 10.00% 25V :B
C6718	10PF 5% 6.3KV :SL	-
C6719	10PF 5% 6.3KV :SL	-
C6740	22PF 5% 3KV :SL	47PF 5% 3KV :SL
C6741	22PF 5% 3KV :SL	47PF 5% 3KV :SL
C6904	-	220PF 10.00% 250V :B
C6910	-	220PF 2.00% 50V :B
CN6901	2P	-
D6708	BAT54HT1	-
D6709	BAT54HT1	-
D6710	BAT54HT1	-
D6711	BAT54HT1	-
D6925	MMDL914T1	-
IC6702	TL431BCLPRMG	MM1431ATT
R6732	270 0.5% 1/10W :RN-CP	330 0.5% 1/10W :RN-CP
R6733	270 0.5% 1/10W :RN-CP	330 0.5% 1/10W :RN-CP
R6734	270 0.5% 1/10W :RN-CP	330 0.5% 1/10W :RN-CP
R6735	270 0.5% 1/10W :RN-CP	330 0.5% 1/10W :RN-CP
R6736	270 0.5% 1/10W :RN-CP	330 0.5% 1/10W :RN-CP
R6737	1K 0.5% 1/10W :RN-CP	1.5K 0.5% 1/10W :RN-CP
R6738	1K 0.5% 1/10W :RN-CP	1.5K 0.5% 1/10W :RN-CP
R6753	-	SHORT CHIP 0
R6754	-	SHORT CHIP 0
R6776	100K 0.5% 1/10W :RN-CP	SHORT CHIP 0
R6912	47K 0.5% 1/10W :RN-CP	150K 5% 1/10W :RN-CP
R6913	56K 0.5% 1/10W :RN-CP	47K 0.5% 1/10W :RN-CP
R6920	68K 0.5% 1/10W :RN-CP	-
RV6901	RES, ADJ, CERMET 100K	-
TH6700	THERMISTOR	-

- : Not Mounted

G11 [POWER SUPPLY]
(KDL-V26/V32XBR1 ONLY)

— G11 BOARD —

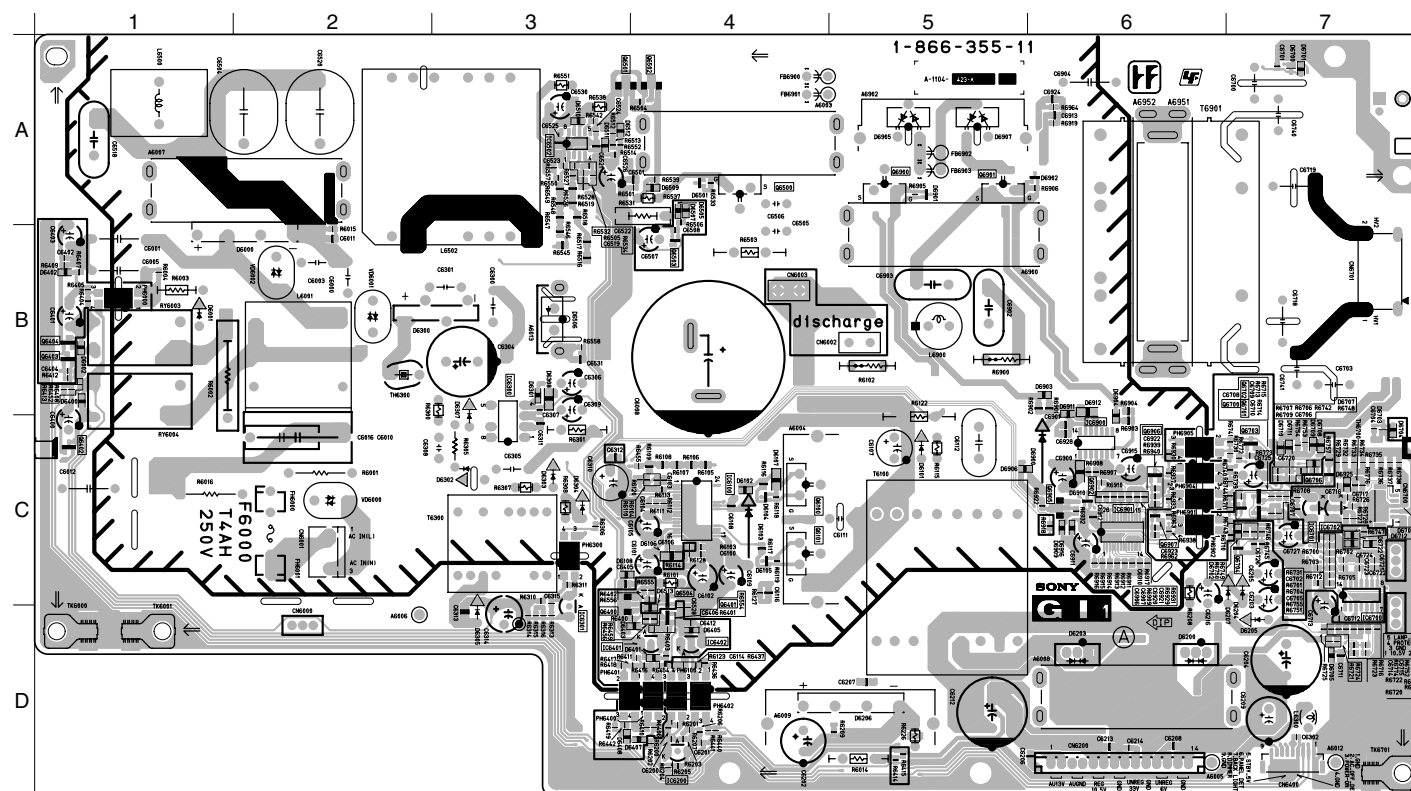

<COMPONENT SIDE>

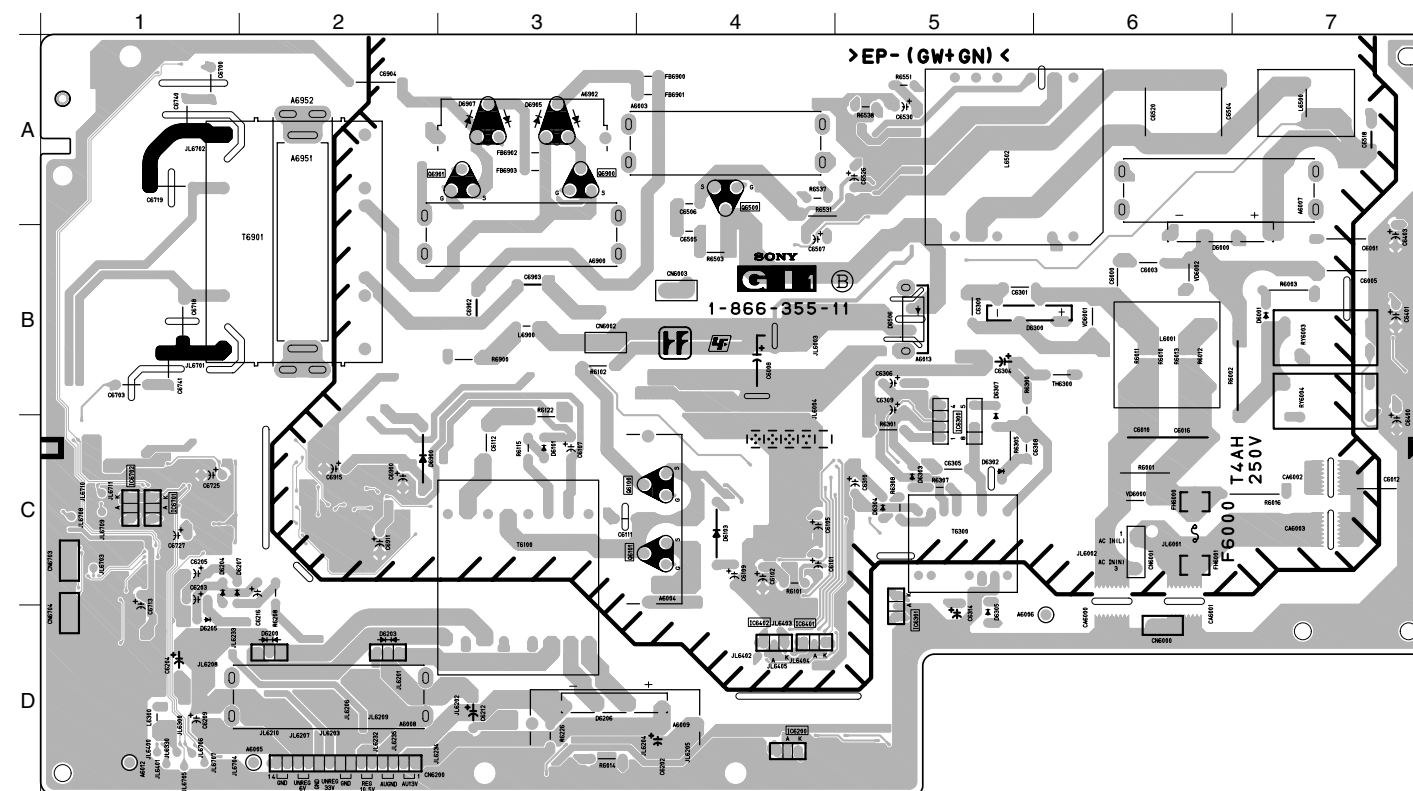

<CONDUCTOR SIDE>

• G11 BOARD SEMICONDUCTOR LOCATION

IC		Q6503 B-4	②	D6200 D-6	-	D6700 A-7	⑦
(Component Side)	(Conductor Side)	Q6504 C-4	②	D6203 D-6	-	D6701 A-7	③
IC6100 C-4		Q6700 C-7	②	D6204 C-7	-	D6702 C-7	③
IC6200 D-4		Q6701 C-7	②	D6205 D-7	-	D6703 C-7	⑦
IC6300 C-3		Q6702 C-7	②	D6206 D-4	-	D6704 C-7	③
IC6301 D-3		Q6703 C-7	②	D6207 C-7	-	D6705 D-7	③
IC6401 D-4		Q6704 C-7	②	D6300 B-2	-	D6706 C-7	③
IC6402 D-4		Q6706 C-7	②	D6301 B-3	③	D6707 C-7	③
IC6502 A-3		Q6900 A-5	-	D6302 C-3	-	D6708 C-7	③
IC6700 C-7		Q6901 A-5	-	D6303 C-3	-	D6709 C-7	③
IC6701 C-7		Q6902 C-6	②	D6304 C-3	-	D6710 C-7	③
IC6702 C-7		Q6905 C-6	-	D6305 D-3	-	D6711 C-7	③
IC6900 C-6		Q6906 C-6	②	D6307 C-3	-	D6712 C-7	③
IC6901 C-6		Q6907 C-6	②	D6308 B-3	③	D6722 C-7	-
				D6400 B-1	③	D6900 C-6	-
				D6401 D-4	③	D6901 A-5	⑩
				D6402 B-1	③	D6902 A-6	⑩
				D6403 D-4	③	D6903 B-6	③
				D6405 D-4	③	D6904 C-6	③
				D6407 D-4	③	D6905 A-5	-
				D6408 D-3	③	D6906 C-5	③
				D6501 A-4	⑩	D6907 A-5	-
				D6505 A-4	③	D6909 C-6	③
				D6506 B-3	-	D6910 C-6	③
				D6507 A-4	③	D6911 B-6	③
				D6509 A-4	③	D6912 B-6	③
				D6510 A-3	③	D6916 C-6	③
				D6511 A-3	③	D6925 C-7	③
				D6512 A-3	③		
				D6513 D-4	③		

TRANSISTOR		DIODE	
(Component Side)	(Conductor Side)	(Component Side)	(Conductor Side)
Q6100 C-4	-	D6000 B-1	-
Q6101 C-4	-	D6001 B-1	-
Q6400 C-3	-	D6002 B-1	③
Q6401 D-4	②	D6101 C-5	-
Q6402 C-1	②	D6102 C-4	③
Q6403 B-1	②	D6103 C-4	-
Q6404 B-1	②	D6104 C-4	⑩
Q6500 A-4	-	D6105 C-4	⑩
Q6501 A-3	-	D6106 C-4	③
Q6502 A-4	-	D6107 C-4	③
		D6108 C-3	③

*: Refer to Terminal name of semiconductors in silk screen printed circuit (see page 4-13)

(8) Schematic Diagrams of G12 Board (KDL-V40XBR1 ONLY)

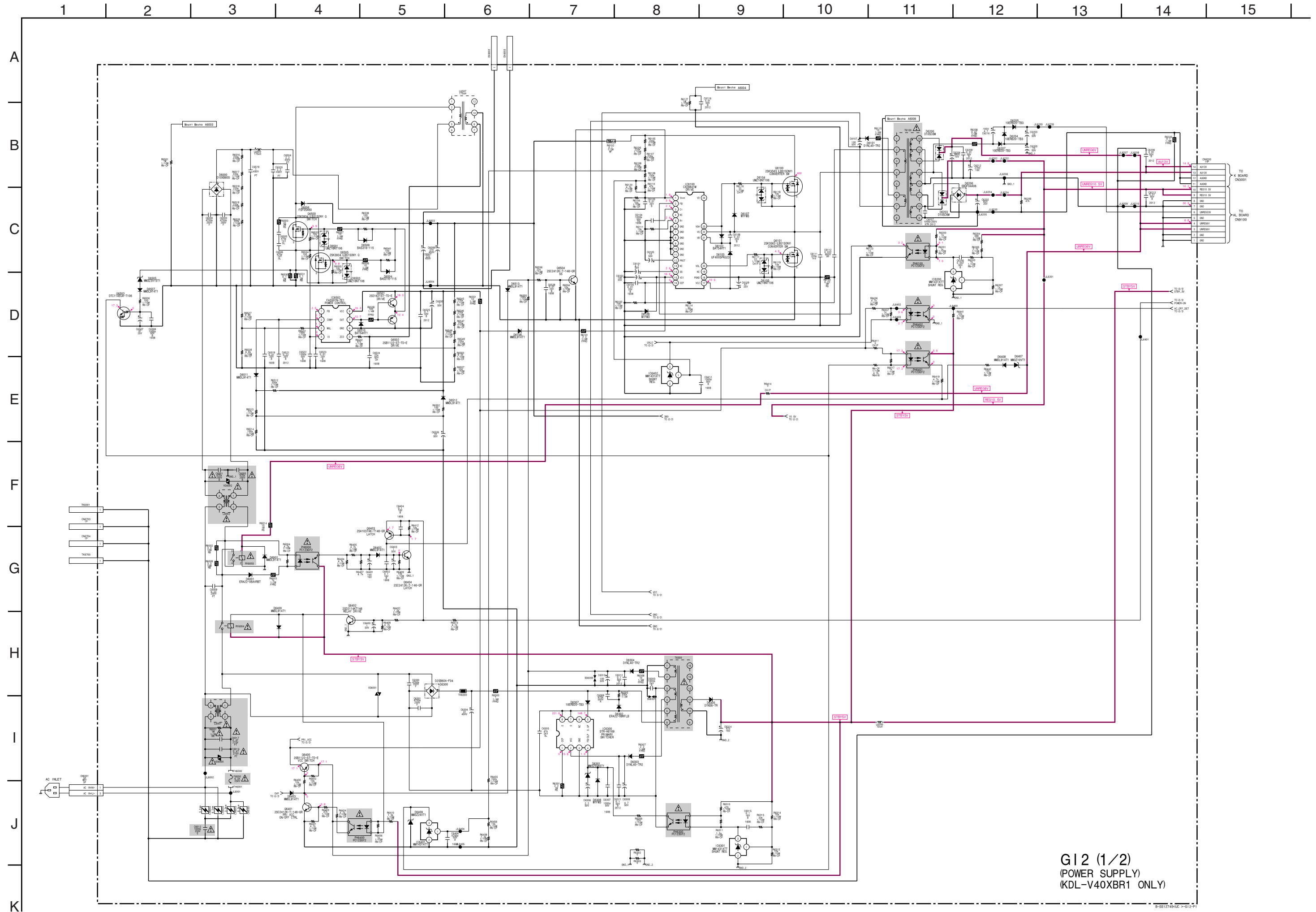

G12 (1/2)
 (POWER SUPPLY)
 (KDL-V40XBR1 ONLY)

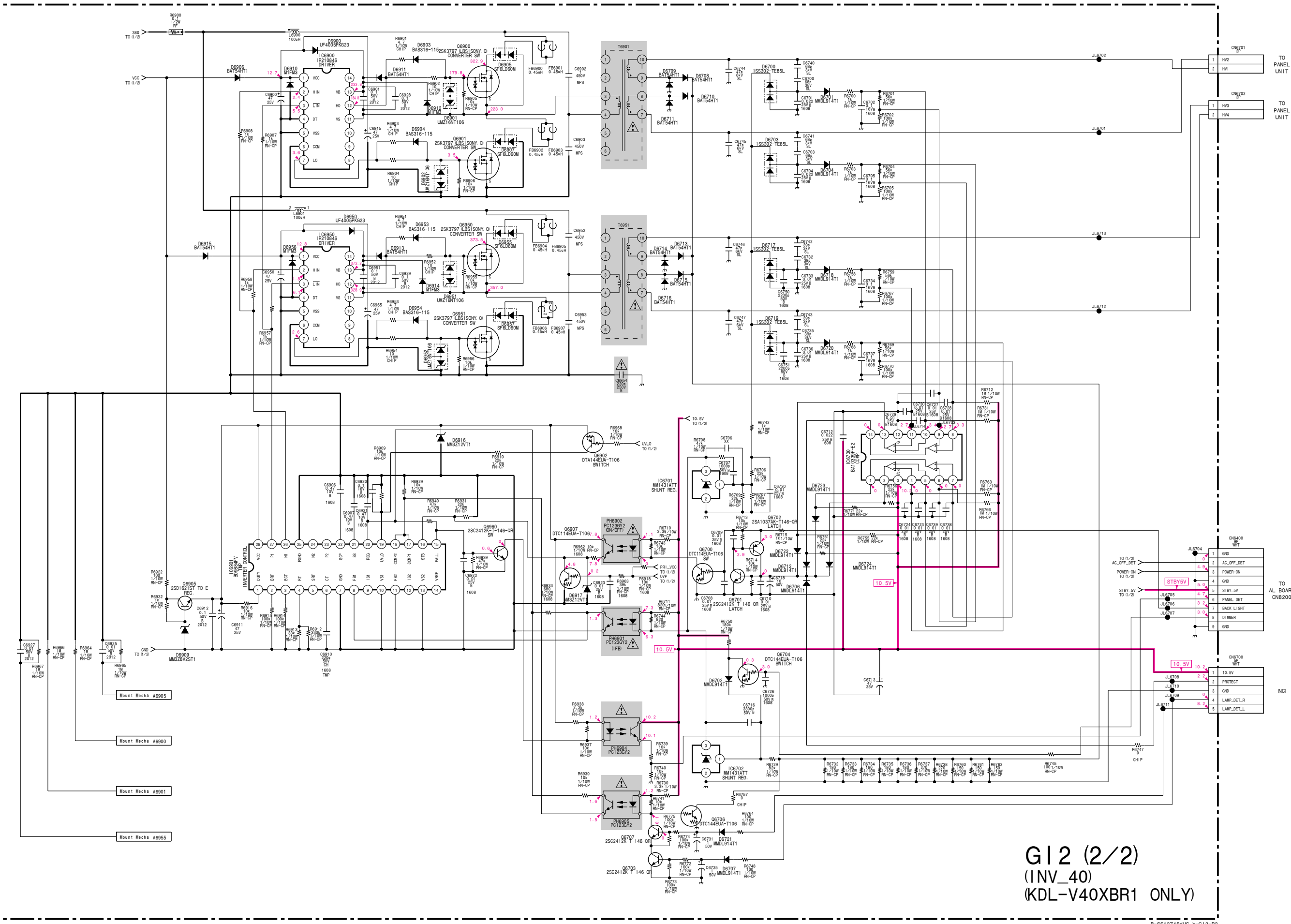

G12 (2/2)
(INV_40)
(KDL-V40XBR1 ONLY)

B-SS12745UC -> G12-P2

G12 [POWER SUPPLY]
(KDL-V40XBR1 ONLY)

— G12 BOARD —

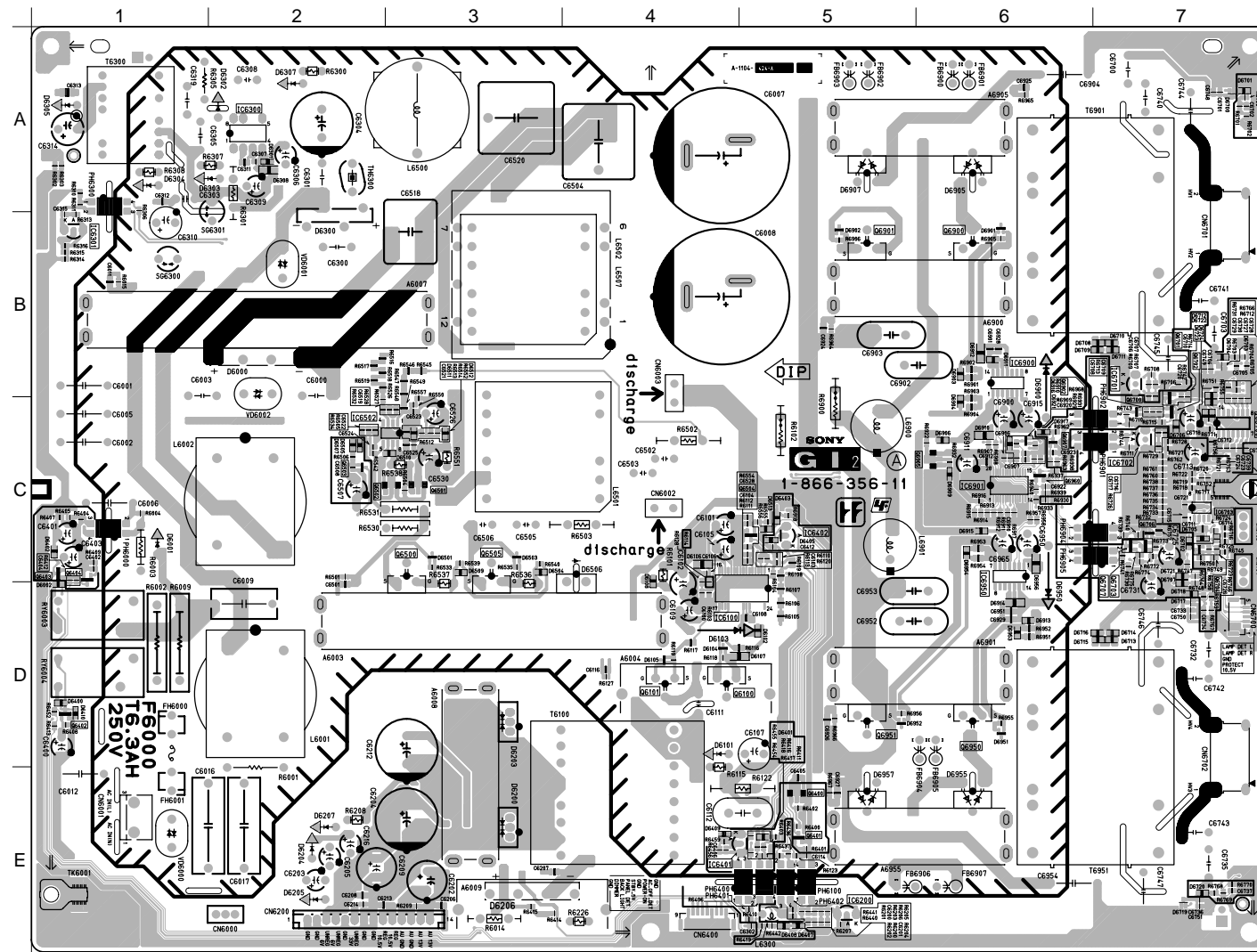

<COMPONENT SIDE>

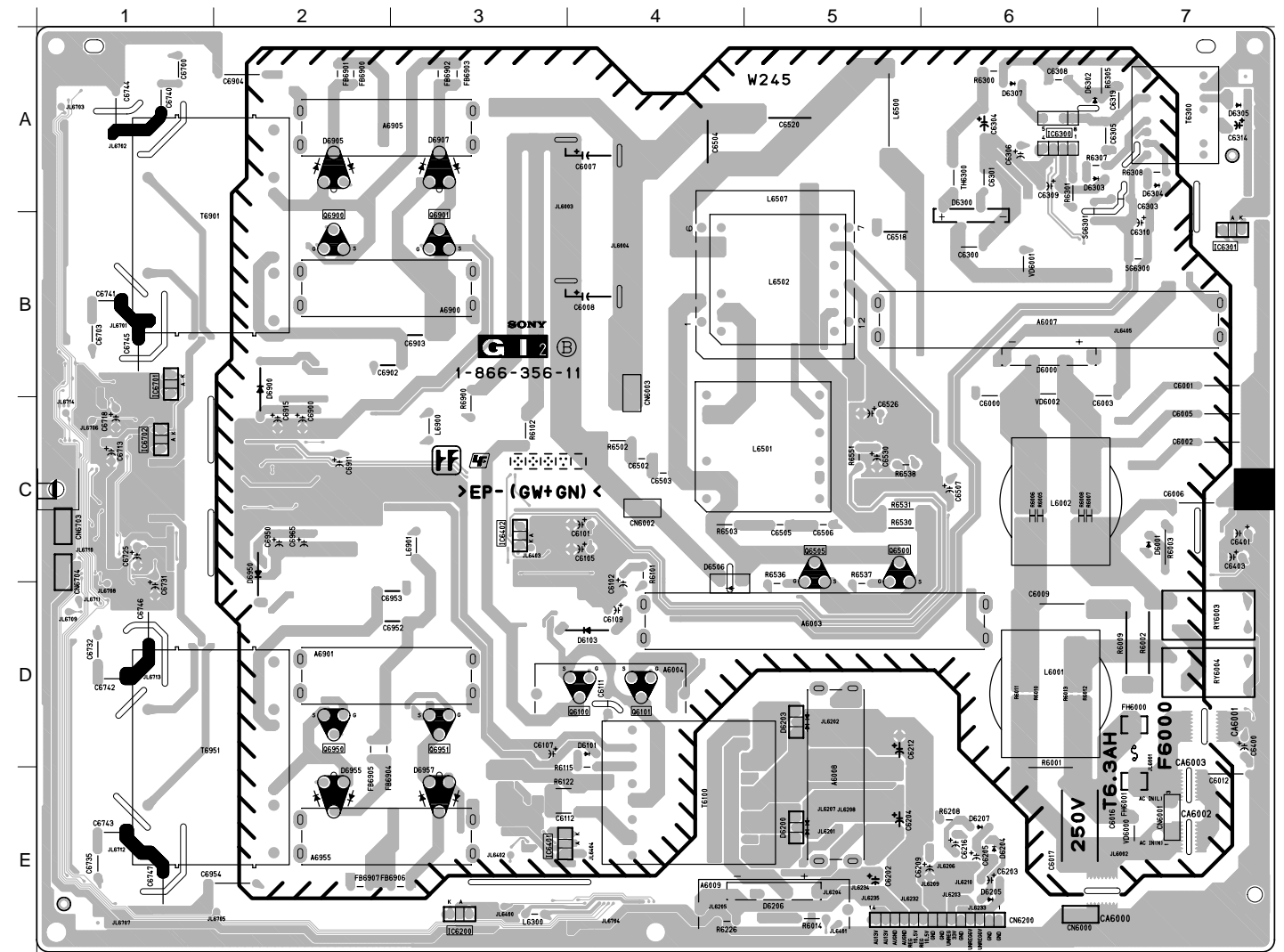

<CONDUCTOR SIDE>

• G12 BOARD SEMICONDUCTOR LOCATION

IC (Component Side) (Conductor Side)	TRANSISTOR		DIODE		DIODE		DIODE		DIODE		DIODE			
	(Component Side)	(Conductor Side) *	(Component Side)	(Conductor Side) *	(Component Side)	(Conductor Side) *	(Component Side)	(Conductor Side) *	(Component Side)	(Conductor Side) *	(Component Side)	(Conductor Side) *		
IC6100 D-5	Q6100 D-4	-	Q6703 C-7	②	D6002 D-1	③	D6304 A-1	-	D6509 C-3	③	D6714 D-7	③	D6909 C-6	③
IC6200 E-5	Q6101 D-4	-	Q6704 C-7	②	D6101 D-4	-	D6305 A-1	-	D6510 C-3	③	D6715 D-7	③	D6910 C-6	③
IC6300 A-2	Q6400 E-5	-	Q6706 C-7	②	D6102 D-5	③	D6307 A-2	-	D6511 C-3	③	D6716 D-7	③	D6911 B-6	③
IC6301 B-1	Q6401 E-5	-	Q6707 C-7	②	D6103 D-4	-	D6308 A-2	-	D6512 C-3	③	D6717 D-7	⑦	D6912 B-6	③
IC6401 E-5	Q6402 D-1	②	Q6900 B-6	-	D6104 D-4	⑪	D6400 D-1	③	D6513 C-5	③	D6718 D-7	③	D6913 D-6	③
IC6402 C-5	Q6403 C-1	②	Q6901 B-5	-	D6105 D-4	⑪	D6401 E-5	③	D6700 A-7	⑦	D6719 E-7	⑦	D6914 D-6	③
IC6502 C-3	Q6404 C-1	②	Q6902 C-6	②	D6106 C-4	③	D6402 C-1	③	D6701 A-7	③	D6720 E-7	③	D6915 C-6	③
IC6700 C-7	Q6500 C-3	-	Q6905 C-6	-	D6107 D-4	③	D6403 C-5	③	D6702 C-7	③	D6721 C-7	③	D6916 C-6	③
IC6701 B-7	Q6501 C-3	-	Q6907 C-6	②	D6108 C-4	③	D6405 C-5	③	D6703 B-7	⑦	D6722 C-7	③	D6917 C-6	③
IC6702 C-7	Q6502 C-3	-	Q6950 D-6	-	D6200 E-3	-	D6407 E-5	③	D6704 B-7	③	D6723 C-7	③	D6950 C-6	-
IC6703 C-7	Q6503 C-2	②	Q6951 D-5	-	D6203 D-3	-	D6408 E-5	③	D6705 C-7	③	D6724 C-7	③	D6951 D-6	⑪
IC6900 B-6	Q6504 C-5	②	Q6960 C-6	②	D6204 E-2	-	D6409 E-4	③	D6706 C-7	③	D6900 C-6	-	D6952 D-5	⑪
IC6901 C-6	Q6505 C-3	-			D6205 E-2	-	D6410 D-1	③	D6707 D-7	③	D6901 B-6	⑪	D6953 D-6	③
IC6950 C-6	Q6700 C-7	②			D6206 E-3	-	D6501 C-3	⑪	D6708 B-7	③	D6902 B-5	⑪	D6954 C-6	③
	Q6701 C-7	②			D6207 E-2	-	D6503 C-3	⑪	D6709 B-7	③	D6903 B-6	③	D6955 E-6	-
	Q6702 C-7	②			D6300 A-2	-	D6504 C-3	③	D6710 B-7	③	D6904 C-6	③	D6956 C-6	③
					D6301 A-2	③	D6505 C-2	-	D6711 B-7	③	D6905 A-6	-	D6957 E-5	-
					D6302 A-2	-	D6506 C-4	-	D6712 B-7	③	D6906 C-6	-		
					D6303 A-2	-	D6507 C-2	③	D6713 D-7	③	D6907 A-5	-		

*: Refer to Terminal name of semiconductors in silk screen printed circuit (see page 4-13)

4-5. SEMICONDUCTORS

IC

BA10339F-E2
FA5501N-TE1
TPS2012ADR

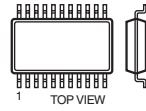

8Pin SOP

BD9884FV
BD9884FV-AE2

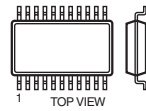

28Pin SOP

CD74HC4053M-96
IR21084S
SN74LV08APWR
SN74LV125APWR
TPS2091DR

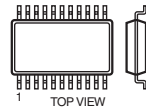

14Pin SOP

CXD1969R-T6

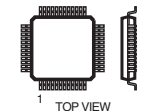

100Pin QFP

CXD9788AR

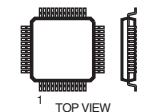

48Pin QFP

CXD9845M

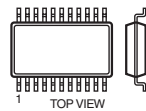

36Pin SOP

MC74VHC1G04DFT1
MIC5235YM5TR
NJM2870F18(TE2)
SN74AHC1G04DCKR
XC6219B182MR

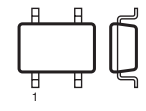

5Pin CHIP

MM1431ATT



C152

NJM2387DL2-TE1

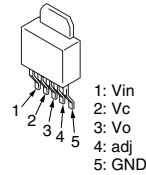

1: Vin
2: Vc
3: Vo
4: adj
5: GND

SN74LVC541APWR

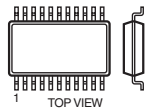

20Pin SOP

STR-A6169



8Pin DIP

TK11819MTL

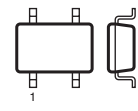

6Pin CHIP

TRANSISTOR

DTA144EUA-T106
DTC114EUA-T106
DTC144EUA-T106
2PA1576R-115
2SA1037AK-T146-QR
2SA1037AK-T146-R
2SA1235-F
2SA1235TP-1EF
2SA1602-F
2SA1602TP-1EF
2SC1623-L5L6
2SC1623-T1-L5L6
2SC2412K-T-146-QR
2SC3052EF-T1-LEF
2SC3775
2SD2114K
2SD2114KT146

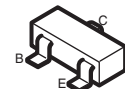

DTC114EU
DTC114EUAFT106

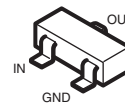

2SB1122-S
2SB1122-ST-TD-E
2SD1621-ST
2SD1621ST-TD-E

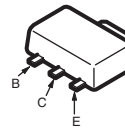

2SK3563(LBS1SONY)
2SK3797(LBS1SONY.Q)
2SK3934(LBS1SONY.Q)

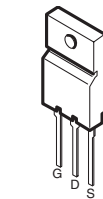

DIODE

BAS316-115
MM3Z10VT1
MM3Z12VT1
MM3Z24VT1
MM3Z5V1ST1
MM3Z5V6ST1
MM3Z8V2ST1

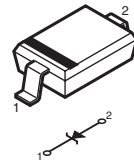

BAT54HT1
DTZ10B
DTZ5.1B
MMDL914T1
RD5.6SB-T1
UDZSTE-179.1B

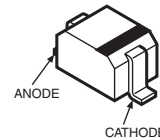

D10SC6M



D10XB60S
D2SB60A-F04
D4SB60L
SBQF04A06

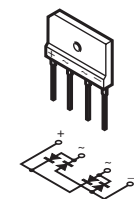

D1NL40-TA2
D1NL40-TR2
ERA22-08

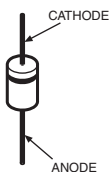

D1NS6
D1NS6-TR
ERA22-06AVRBT
UF4005/23
10ERB20-TB3

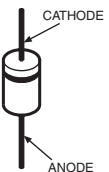

ERA22-08KFLB

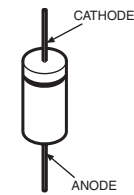

FSF05A60

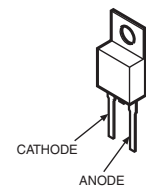

M1FM3

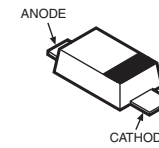

MA3200WA-TX



P6SMB39AT3

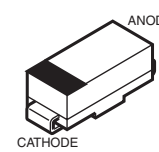

UMZ16NT106

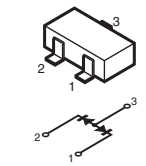

1SS302
1SS302-TE85L

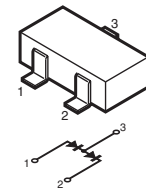

SML-020MVT-T86

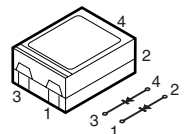

SML-210MT-T86
SML-210VTT86

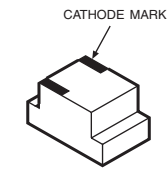

SML-310LTT86

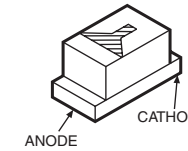

SECTION 5 EXPLODED VIEWS

NOTE:

The components identified \triangle marked are \square critical for safety. \square
Replace only with the part number specified.

Les composants identifiés par la marque \triangle \square sont critiques pour la sécurité. \square
Ne les remplacer que par une pièce portant \square le numéro spécifié.

- Items with no part number and no description are not stocked because they are seldom required for routine service.
- The construction parts of an assembled part are indicated with a collation number in the remark column.
- Items marked " * " are not stocked since they are seldom required for routine service. Some delay should be anticipated when ordering these items.

5-1. KDL-V26XBR1/V32XBR1
5-1-1. REAR CABINET ASSY AND STAND ASSY

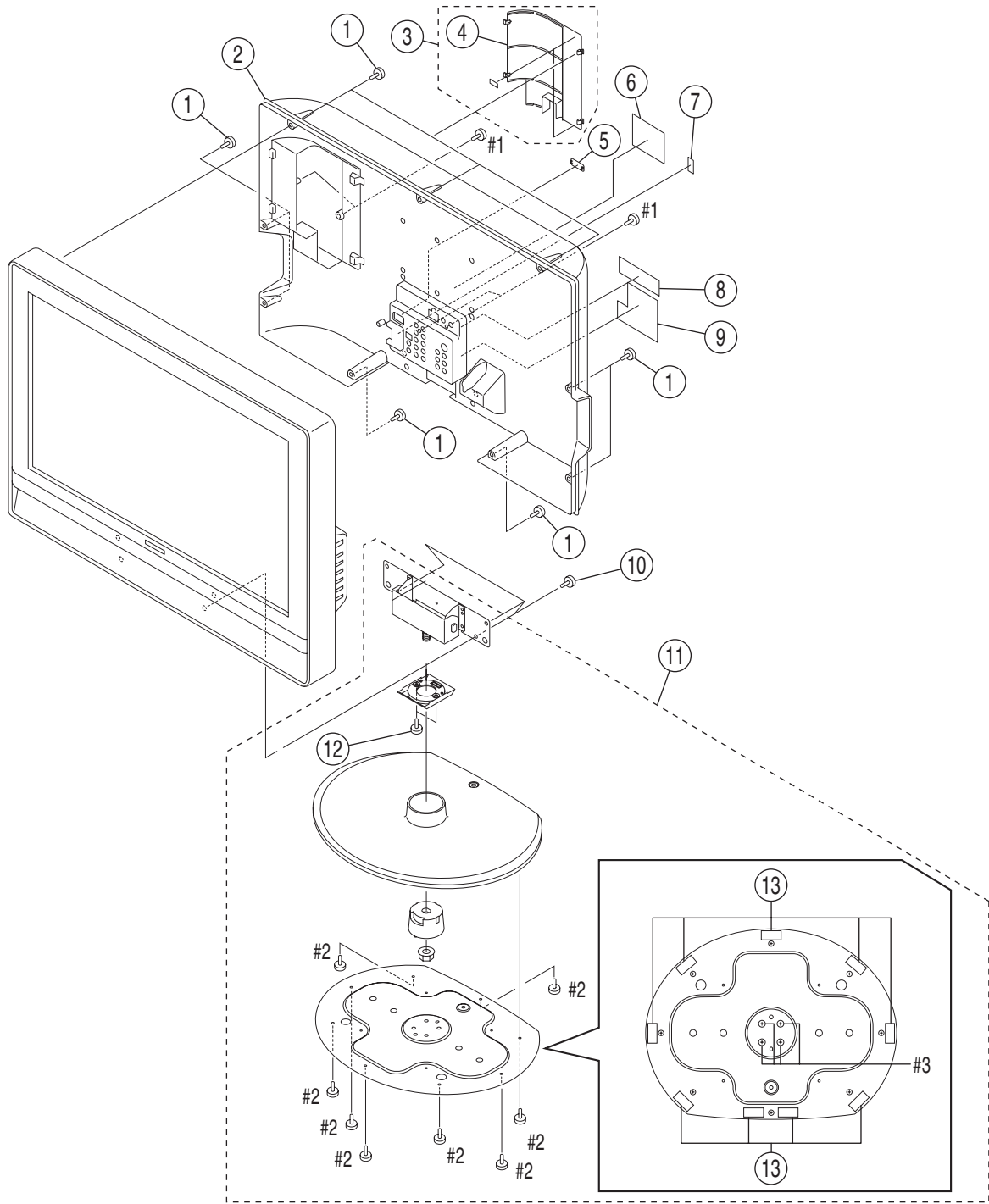

REF. No.	PART No.	DESCRIPTION	MARK	REF. No.	PART No.	DESCRIPTION	MARK
1	2-580-640-01	SCREW +BVTP2 4X16		9	2-595-462-01	LABEL (LOWER), REAR TERMINAL (made in Japan)	
2	X-2055-828-1	REAR CABINET ASSY (KDL-V26XBR1)			2-662-030-01	LABEL (LOWER), REAR TERMINAL (made in USA)	
3	X-2102-537-1	DIGITAL TERMINAL COVER ASSY	4	10	2-580-609-01	SCREW +PSW M5X25	
4	2-581-343-01	COVER, DIGITAL TERMINAL		11	X-2025-223-1	STAND ASSY (L)	12, 13
5	4-094-922-41	COVER, ECS (15V)		12	2-320-333-01	SCREW +B M4X6	
6	* 2-650-855-21	MODEL NAME PLATE (KDL-V26XBR1) (made in Japan)		13	4-100-951-11	FOOT, STAND	
	* 2-650-855-01	MODEL NAME PLATE (KDL-V32XBR1) (made in Japan)		#1	7-685-648-79	SCREW +BVTP 3X12 TYPE2 IT-3	
7	2-595-463-01	LABEL, RF (made in Japan)		#2	7-685-246-19	SCREW +KTP 3X8 TYPE2 NON-SLIT	
	2-662-031-01	LABEL, RF (made in USA)		#3	7-682-973-39	SCREW +PSW 5X14	
8	2-595-461-01	LABEL (UPPER), REAR TERMINAL (made in Japan)					
	2-662-029-01	LABEL (UPPER), REAR TERMINAL (made in USA)					

KDL-V26XBR1/V32XBR1
5-1-2. FAN BLOCK AND FRAME

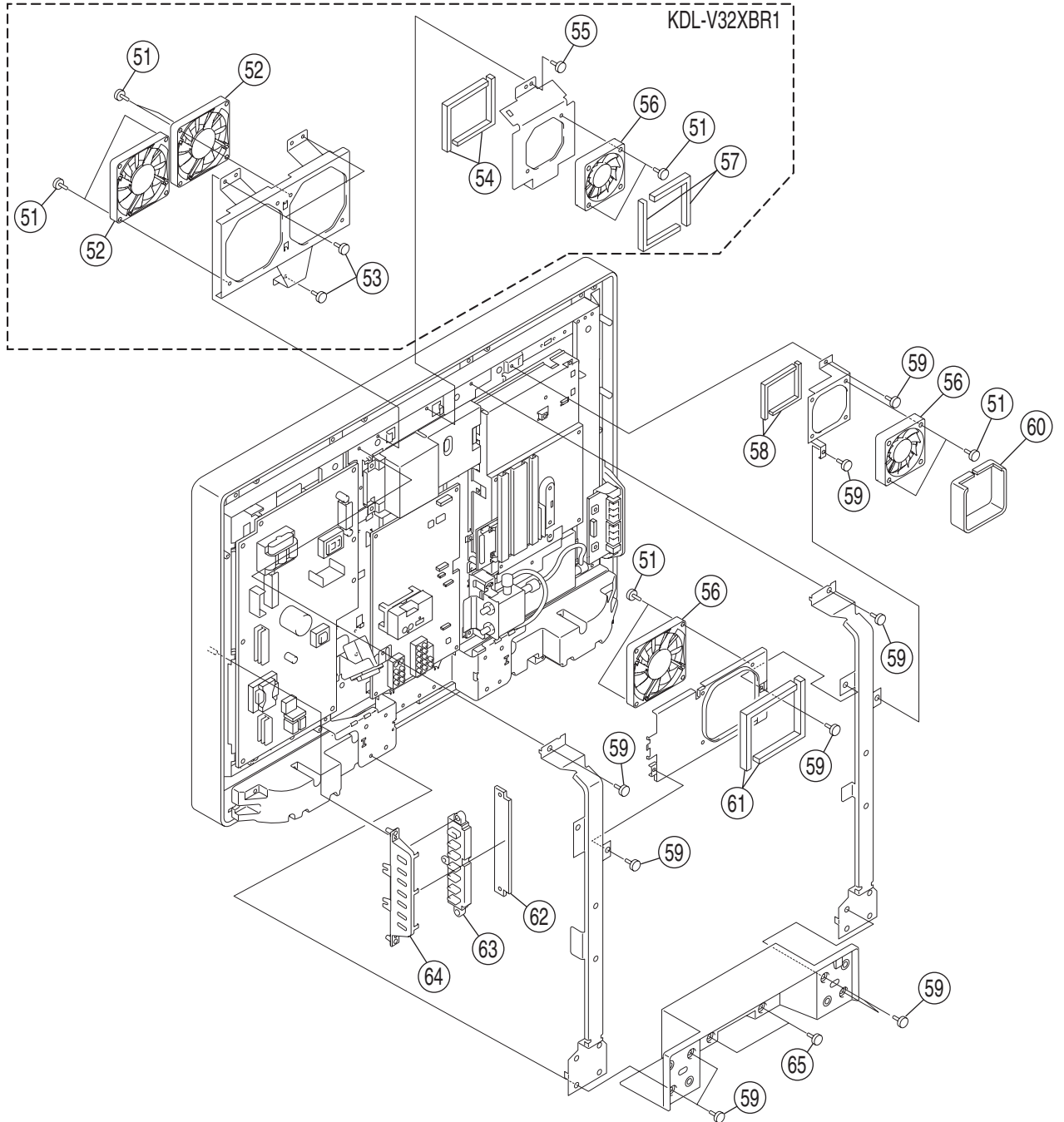

REF. No.	PART No.	DESCRIPTION	MARK	REF. No.	PART No.	DESCRIPTION	MARK
51	2-580-604-01	SCREW +PSW M4X20		61	2-593-933-01	CUSHION, FAN (80) S (KDL-V26XBR1)	
52	1-787-333-11	D.C. FAN (KDL-V32XBR1)		62	A-1099-882-A	H6 MOUNT	
53	2-580-590-01	SCREW +PSW M3X5 (KDL-V32XBR1)		63	2-581-348-02	BUTTON, MULTI	
54	2-593-934-01	CUSHION, FAN (60) (KDL-V32XBR1)		64	2-581-344-02	BRACKET, MULTI BUTTON	
55	2-580-629-01	SCREW +BVST 3X8 (KDL-V32XBR1)		65	2-580-640-01	SCREW +BVTP2 4X16	
56	1-787-409-11	D.C. FAN					
57	2-593-934-11	CUSHION, FAN (60) (KDL-V32XBR1)					
58	2-661-884-01	CUSHION, FAN (60) S (KDL-V26XBR1)					
59	2-580-630-01	SCREW +BVST 4X8					
60	2-661-886-01	CUSHION, FAN (60) SMK (KDL-V26XBR1)					

KDL-V26XBR1/V32XBR1

5-1-3. CHASSIS-1

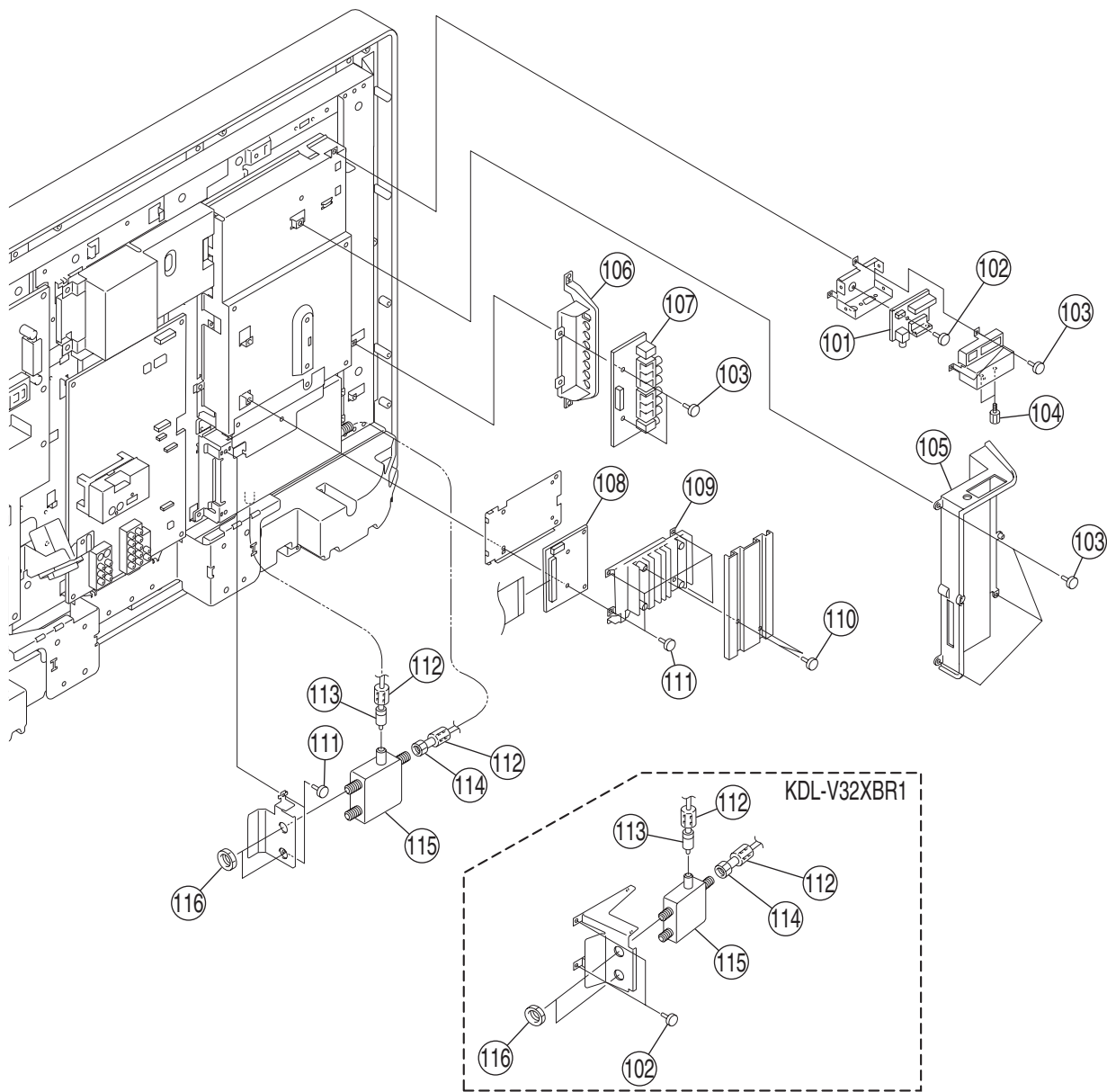

REF. No.	PART No.	DESCRIPTION	MARK	REF. No.	PART No.	DESCRIPTION	MARK
101	A-1147-802-A	HPC MOUNT		111	2-580-592-01	SCREW +PSW M3X8	
102	2-580-629-01	SCREW +BVST 3X8		112	1-543-793-11	FILTER, CLAMP (FERRITE CORE)	
103	2-580-593-01	SCREW +PSW M3X8		113	1-829-361-21	RF CABLE (KDL-V26XBR1)	
104	2-580-626-01	SCREW, SP 4-40 UNC			1-830-262-11	RF CABLE (KDL-V32XBR1)	
105	X-2055-850-2	DTT TERMINAL HOLDER ASSY		114	1-829-702-11	COAXIAL CABLE WITH F-PLUG	
106	2-581-342-02	HOLDER, SIDE TERMINAL		115	8-597-504-00	ANTENNA SWITCHE RFD-SA811	
107	A-1118-196-A	H8 MOUNT		116	3-682-691-00	NUT, WASHER HEXAGON	
108	A-1129-197-A	QU MOUNT					
109	1-819-587-11	PCMCIA CARD CONNECTOR FRAME					
110	2-580-590-01	SCREW +PSW M3X5					

KDL-V26XBR1/V32XBR1

5-1-4. CHASSIS-2

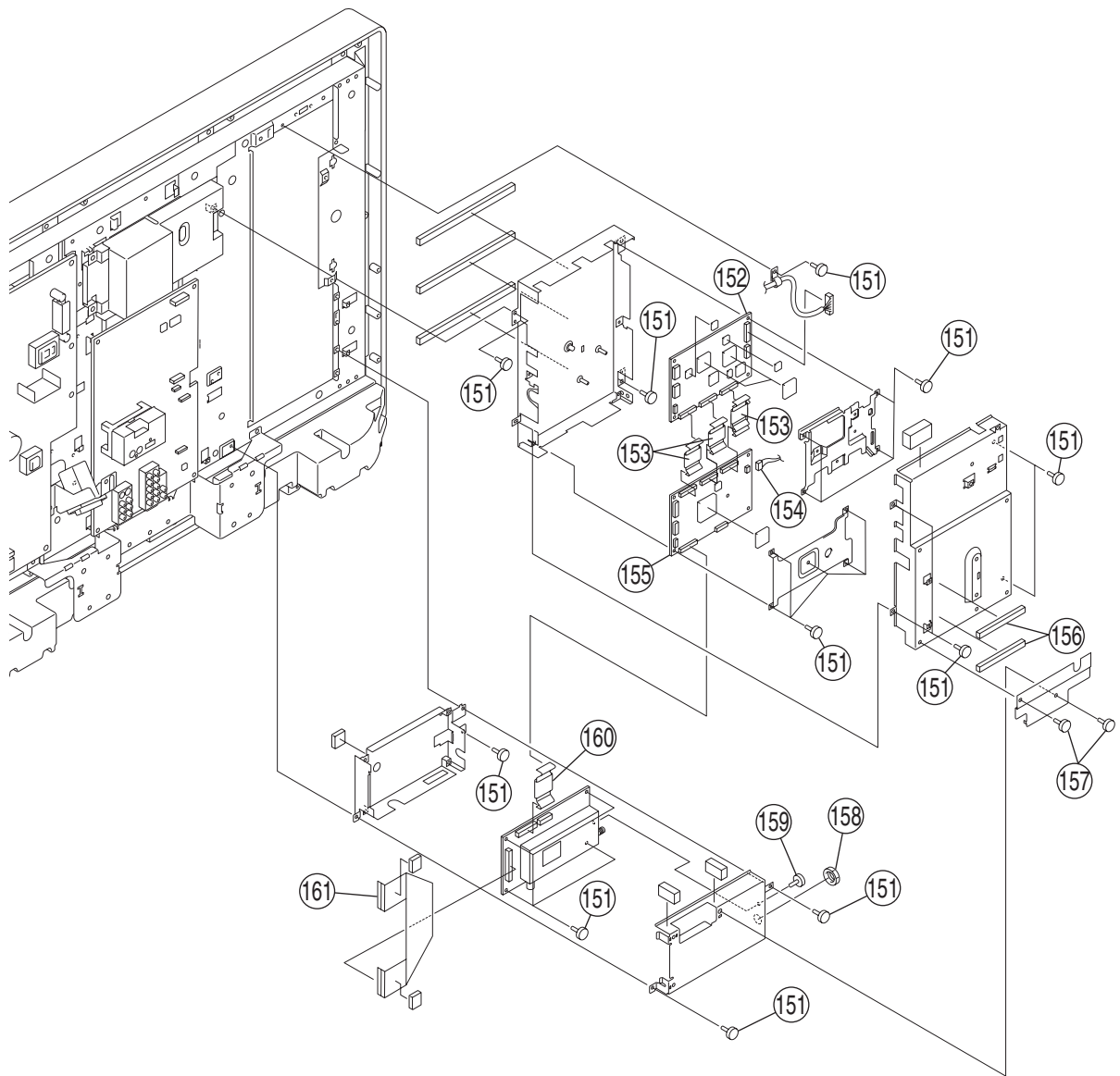

REF. No.	PART No.	DESCRIPTION	MARK
151	2-580-629-01	SCREW +BVST 3X8	
152	A-1147-799-A	B MOUNT (KDL-V26XBR1)	
	A-1147-798-A	B MOUNT (KDL-V32XBR1)	
153	1-910-017-29	FFC CONNECTOR ASSY 49P	
154	1-830-700-12	CORD WITH CONNECTOR	
155	A-1147-800-A	QM MOUNT	

REF. No.	PART No.	DESCRIPTION	MARK
156	* 4-091-097-02	GASKET (E) (made in Japan)	
157	2-580-593-01	SCREW +PSW M3X8	
158	3-682-691-00	NUT, WASHER HEXAGON	
159	2-580-590-01	SCREW +PSW M3X5	
160	1-910-020-86	FFC CONNECTOR ASSY 49P	
161	1-910-017-31	FFC CONNECTOR ASSY 80P	

KDL-V26XBR1/V32XBR1

5-1-5. CHASSIS-3

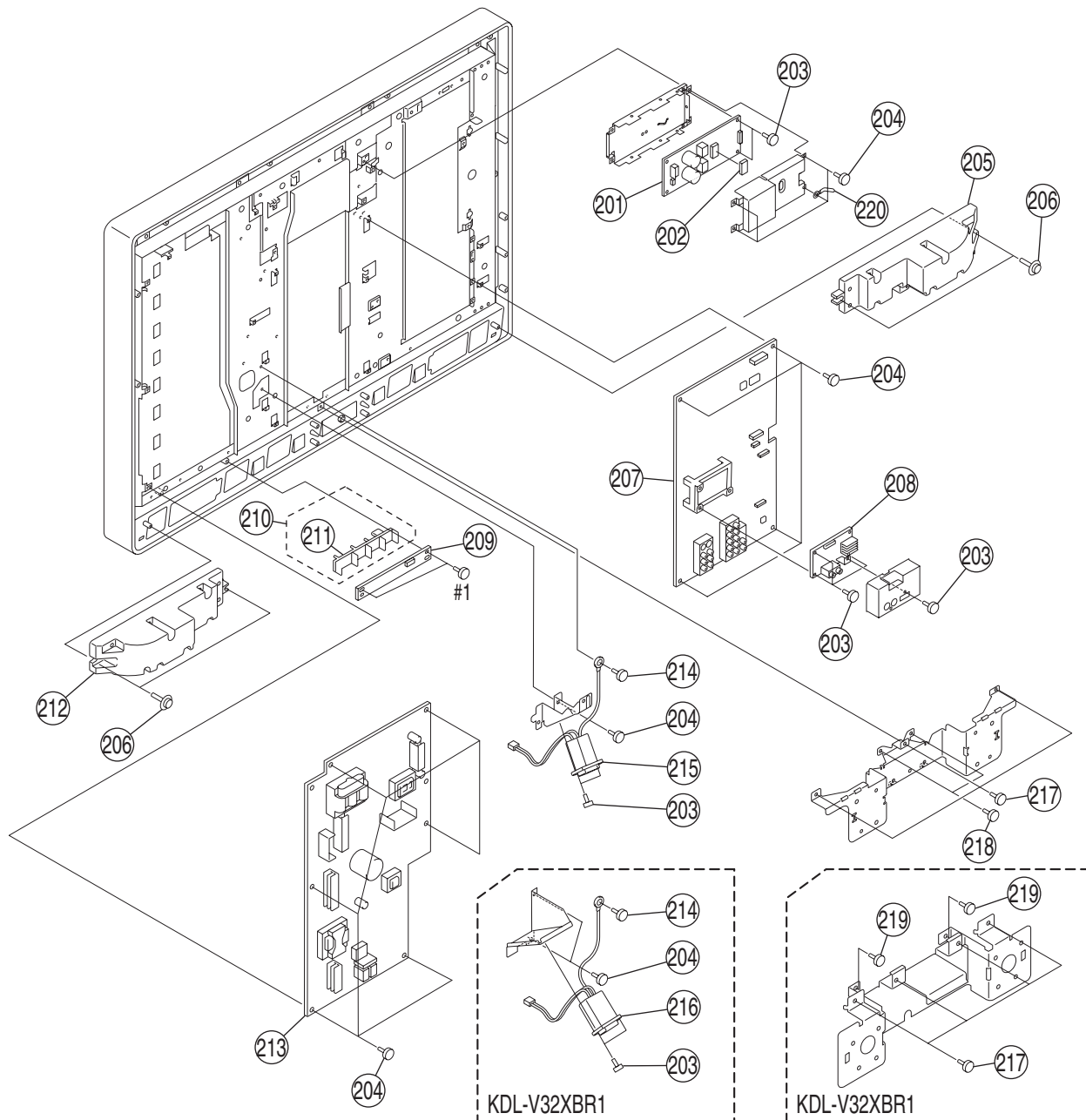

REF. No.	PART No.	DESCRIPTION	MARK	REF. No.	PART No.	DESCRIPTION	MARK
201	A-1118-098-A	K COMPL		211	2-581-349-03	GUIDE, LIGHT	
202	2-632-929-01	SHEET (K), RADIATION		212	1-826-132-21	LOUDSPEAKER (R)	
203	2-580-593-01	SCREW +PSW M3X8		213	A-1109-580-A	G11 MOUNT (KDL-V26XBR1)	
204	2-580-629-01	SCREW +BVST 3X8			* A-1104-423-A	G11 MOUNT (KDL-V32XBR1)	
205	1-826-132-11	LOUDSPEAKER (L)		214	2-580-600-01	SCREW +PSW M4X8	
206	2-580-654-01	SCREW +PWTP2 4X16		215	△ 1-251-382-11	INLET, AC 3P (WITH NOISE FILTE) (KDL-V26XBR1)	
207	A-1147-796-A	AL MOUNT (KDL-V26XBR1)		216	△ 1-251-382-21	INLET, AC 3P (WITH NOISE FILTE) (KDL-V32XBR1)	
	A-1147-795-A	AL MOUNT (KDL-V32XBR1)		217	2-580-630-01	SCREW +BVST 4X8	
208	A-1147-801-A	P COMPL		218	2-580-639-01	SCREW +BVTP2 4X12 (KDL-V26XBR1)	
209	A-1099-883-A	H7 MOUNT		219	2-580-640-01	SCREW +BVTP2 4X16 (KDL-V32XBR1)	
210	X-2102-538-1	GUIDE, LIGHT ASSY	211	220	* 4-662-796-01	CLIP, COACHING (KDL-V26XBR1) (made in USA)	
				#1	7-685-648-79	SCREW +BVTP 3X12 TYPE2 IT-3	

KDL-V26XBR1/V32XBR1
5-1-6. BEZEL ASSY LCD PANEL

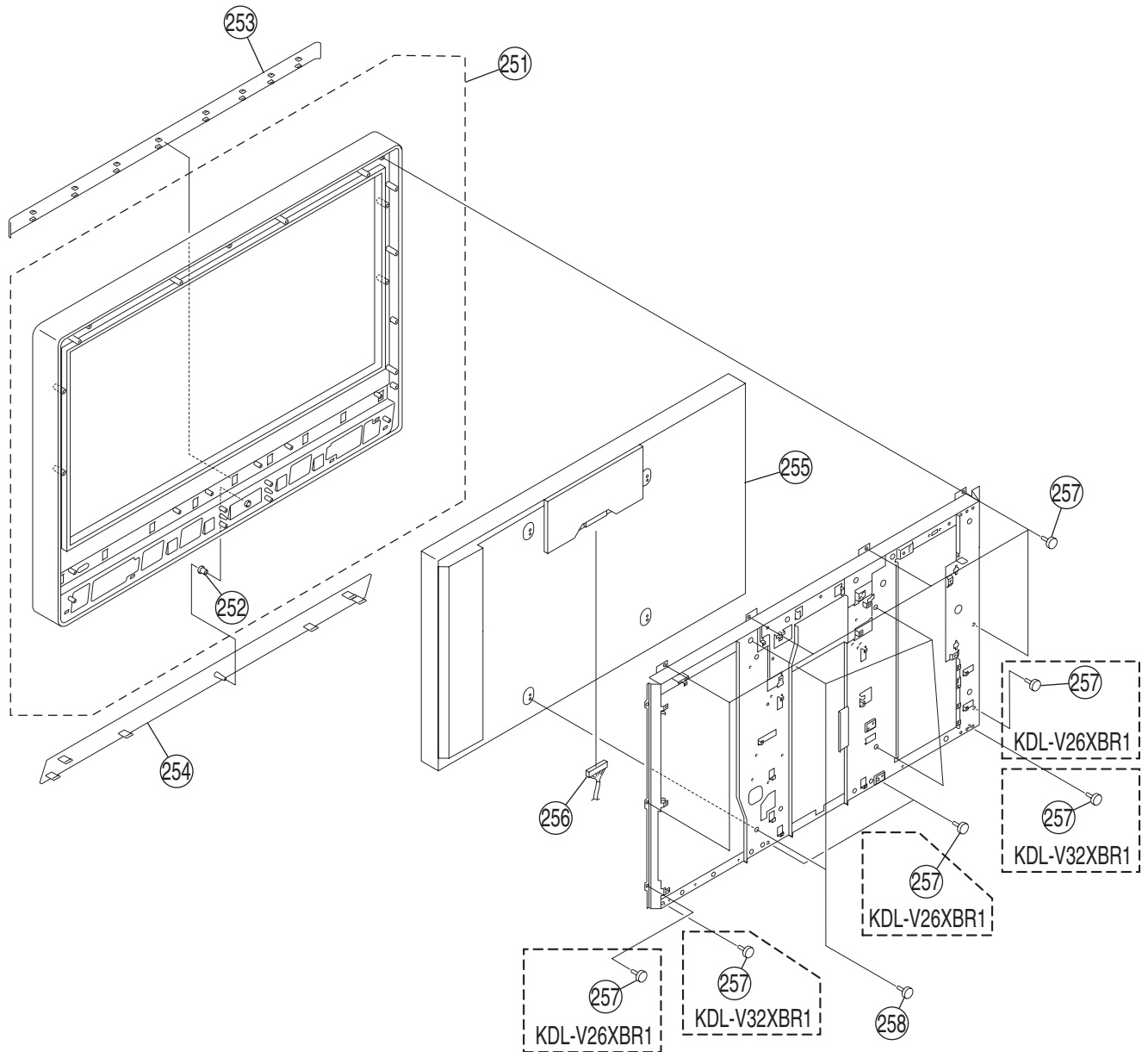

REF. No.	PART No.	DESCRIPTION	MARK
251	X-2055-827-1	BEZEL ASSY (KDL-V26XBR1)	252
	X-2055-823-1	BEZEL ASSY (KDL-V32XBR1)	
252	4-235-399-01	CATCHER	
253	2-581-411-01	ORNAMENTAL PANEL (26) (KDL-V26XBR1)	
	2-581-415-01	ORNAMENTAL PANEL (32) (KDL-V32XBR1)	
254	2-581-410-01	SPEAKER GRILLE (26) (KDL-V26XBR1)	
	2-581-414-02	SPEAKER GRILLE (32) (KDL-V32XBR1)	
255	1-805-855-11	PANEL, LCD (KDL-V26XBR1)	
	1-805-856-11	PANEL, LCD (KDL-V32XBR1)	

REF. No.	PART No.	DESCRIPTION	MARK
256	1-831-586-11	LEAD WIRE WITH CONNECTOR (LVDS) (KDL-V26XBR1)	
	1-830-692-11	LEAD WIRE WITH CONNECTOR (LVDS) (KDL-V32XBR1)	
257	2-580-639-01	SCREW +BVTP2 4X12 (KDL-V26XBR1)	
	2-580-640-01	SCREW +BVTP2 4X16 (KDL-V32XBR1)	
258	2-580-600-01	SCREW +PSW M4X8 (KDL-V26XBR1)	
	2-580-606-01	SCREW +PSW M5X8 (KDL-V32XBR1)	

5-2. KDL-V40XBR1

5-2-1. REAR CABINET ASSY AND STAND ASSY

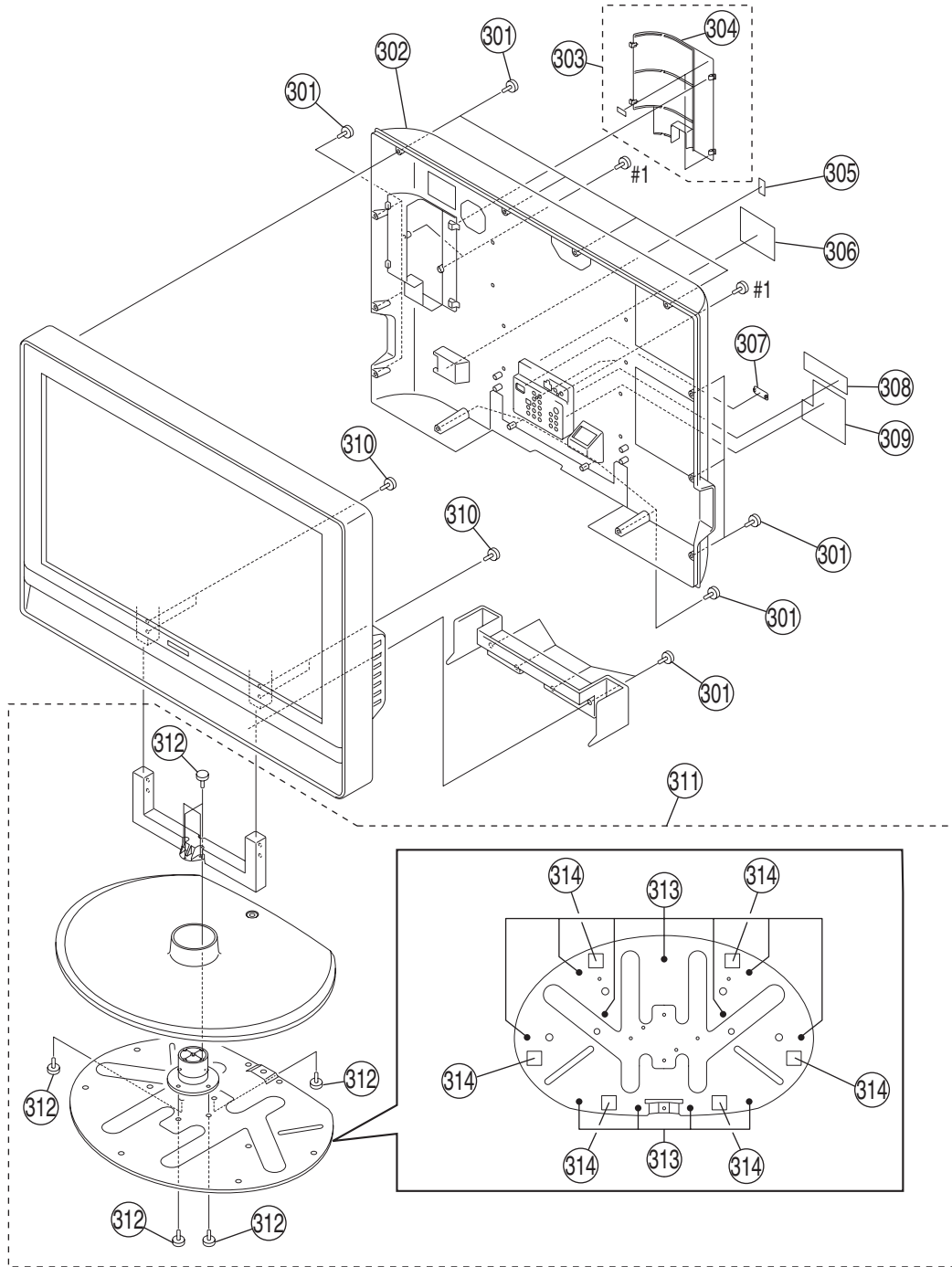

REF. No.	PART No.	DESCRIPTION	MARK	REF. No.	PART No.	DESCRIPTION	MARK
301	2-580-640-01	SCREW +BVTP2 4X16		309	2-595-462-01	LABEL (LOWER), REAR TERMINAL (made in Japan)	
302	X-2055-826-1	REAR CABINET ASSY			2-662-030-01	LABEL (LOWER), REAR TERMINAL (made in USA)	
303	X-2102-537-1	DIGITAL TERMINAL COVER ASSY	304	310	2-580-608-01	SCREW PSW M5X16	
304	2-581-343-01	COVER, DIGITAL TERMINAL		311	X-2050-187-1	STAND ASSY	
305	2-595-463-01	LABEL, RF (made in Japan)		312	2-580-607-01	SCREW +PSW M5X12	312-314
	2-662-031-01	LABEL, RF (made in USA)		313	3-254-144-11	SCREW (B3), (+) BV TAPPING	
306	* 2-650-855-12	MODEL NAME PLATE (made in Japan)		314	2-590-249-01	FOOT	
	2-662-035-01	LABEL, MODEL NAME PLATE (made in USA)		#1	7-685-648-79	SCREW +BVTP 3X12 TYPE2 IT-3	
307	4-094-922-41	COVER, ECS (15V)					
308	2-595-461-01	LABEL (UPPER), REAR TERMINAL (made in Japan)					
	2-662-029-01	LABEL (UPPER), REAR TERMINAL (made in USA)					

KDL-V40XBR1
5-2-2. FAN BLOCK AND ARM

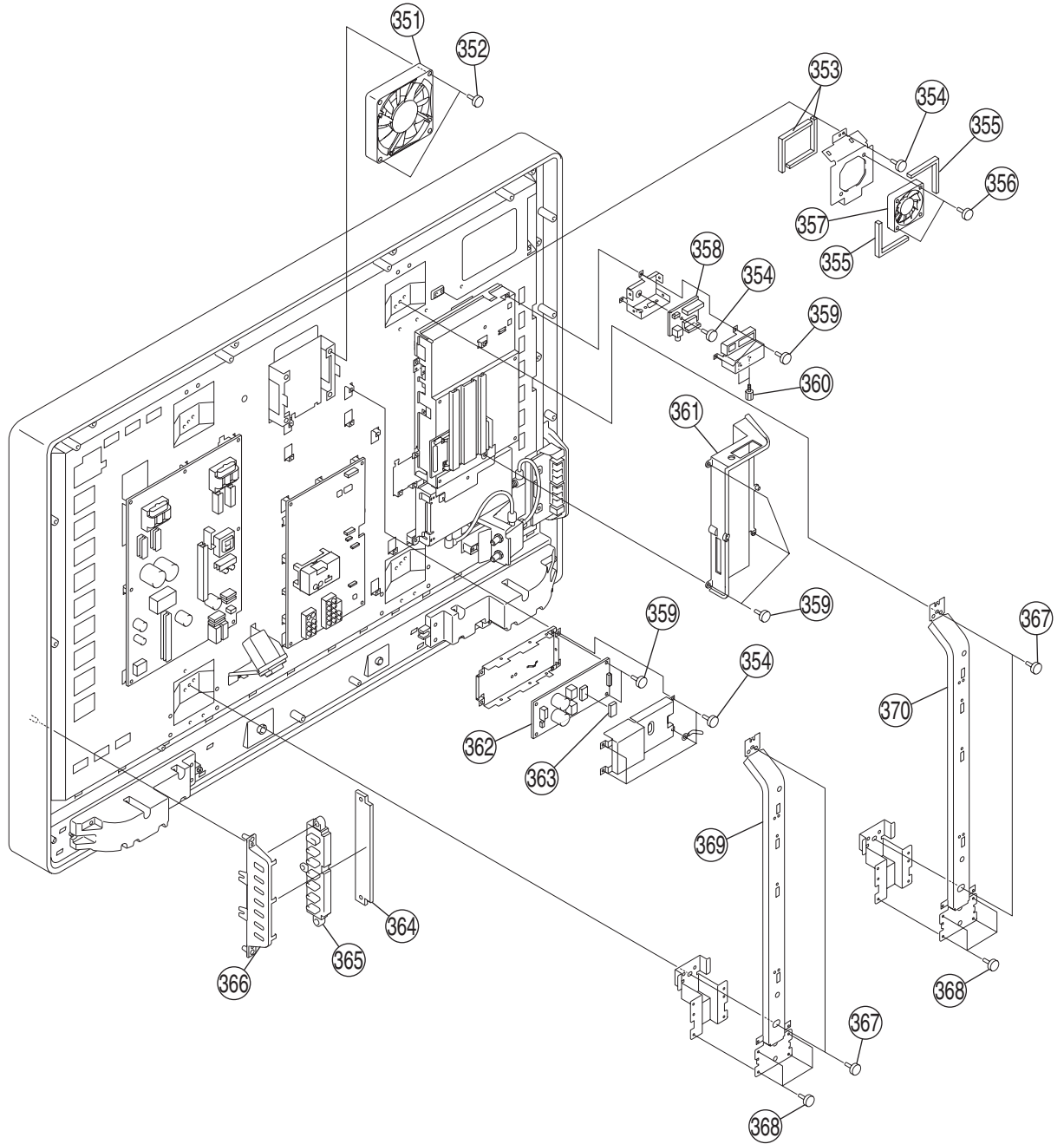

REF. No.	PART No.	DESCRIPTION	MARK	REF. No.	PART No.	DESCRIPTION	MARK
351	1-787-393-11	D.C. FAN		361	X-2055-850-2	DTT TERMINAL HOLDER ASSY	
352	2-580-605-01	SCREW +PSW M4X30		362	A-1118-098-A	K COMPL	
353	2-593-934-01	CUSHION, FAN (60)		363	2-632-929-01	SHEET (K), RADIATION	
354	2-580-629-01	SCREW +BVST 3X8		364	A-1099-882-A	H6 MOUNT	
355	2-593-934-11	CUSHION, FAN (60)		365	2-581-348-02	BUTTON, MULTI	
356	2-580-604-01	SCREW +PSW M4X20		366	2-581-344-02	BRACKET, MULTI BUTTON	
357	1-787-409-11	D.C. FAN		367	2-580-607-01	SCREW +PSW M5X12	
358	A-1147-802-A	HPC MOUNT		368	2-580-630-01	SCREW +BVST 4X8	
359	2-580-593-01	SCREW +PSW M3X8		369	* X-2055-846-3	ARM (R) ASSY	
360	2-580-626-01	SCREW, SP 4-40 UNC		370	* X-2059-687-3	ARM (L) ASSY	

KDL-V40XBR1
5-2-3. CHASSIS-1

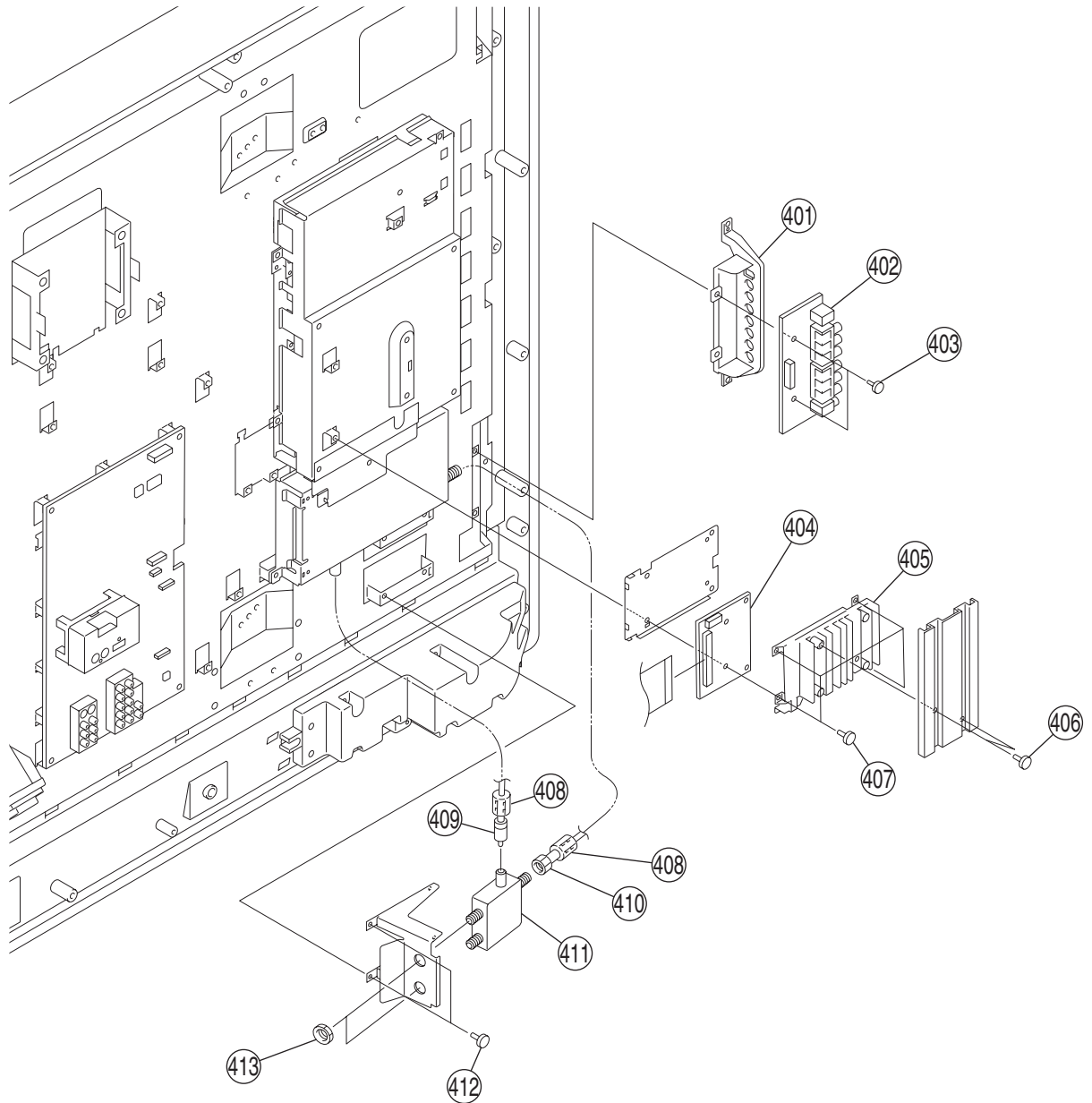

REF. No.	PART No.	DESCRIPTION	MARK
401	2-581-342-01	HOLDER, SIDE TERMINAL	
402	A-1118-196-A	H8 MOUNT	
403	2-580-593-01	SCREW +PSW M3X8	
404	A-1129-197-A	QU MOUNT	
405	1-819-587-11	PCMCIA CARD CONNECTOR FRAME	

REF. No.	PART No.	DESCRIPTION	MARK
406	2-580-590-01	SCREW +PSW M3X5	
407	2-580-592-01	SCREW +PSW M3X8	
408	1-543-793-11	FILTER, CLAMP (FERRITE CORE)	
409	1-830-262-11	RF CABLE	
410	1-829-702-11	COAXIAL CABLE WITH F-PLUG	
411	8-597-504-00	ANTENNA SWITCHE RFD-SA811	
412	2-580-629-01	SCREW +BVST 3X8	
413	3-682-691-00	NUT, WASHER HEXAGON	

KDL-V40XBR1
5-2-4. CHASSIS-2

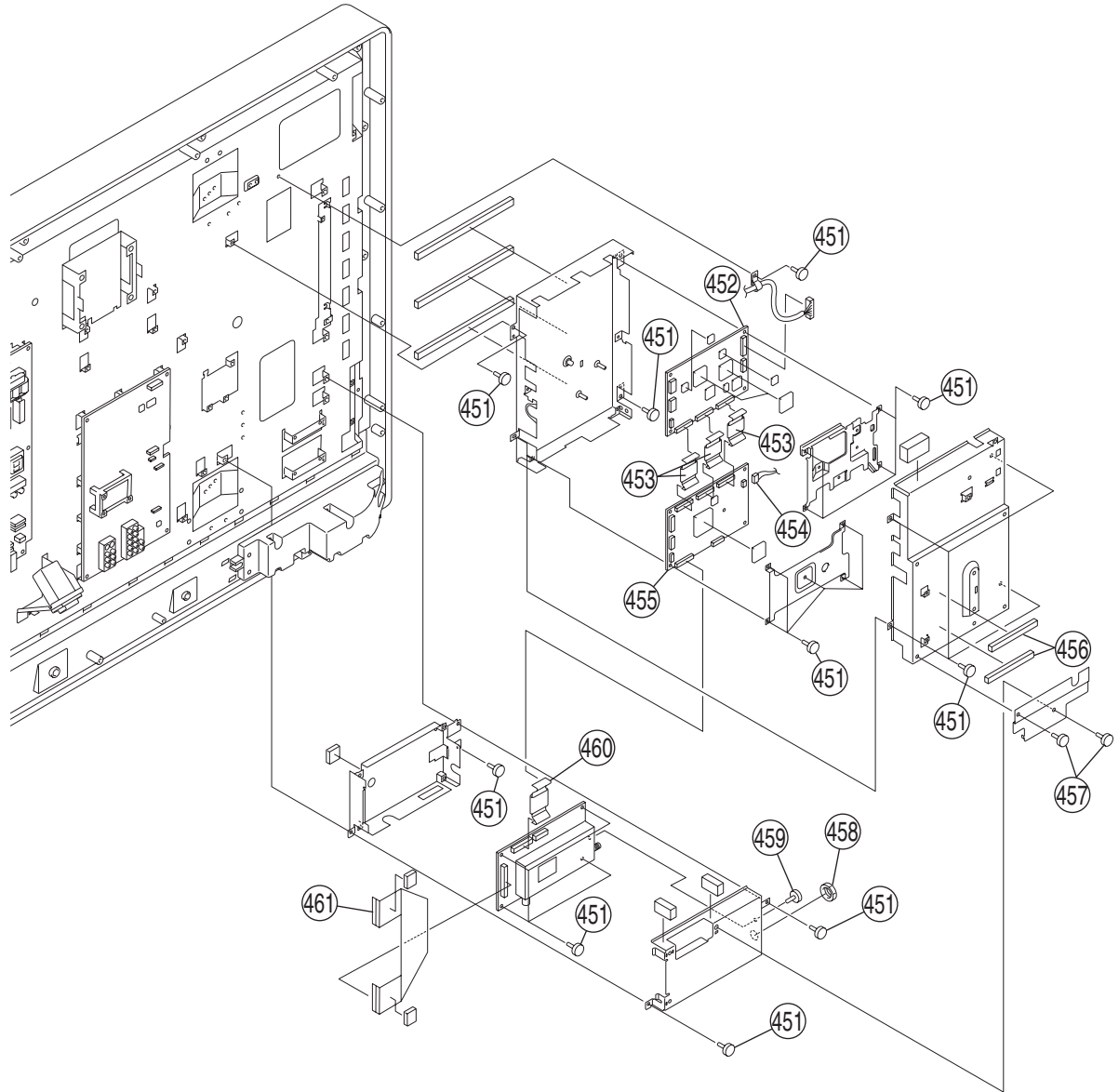

REF. No.	PART No.	DESCRIPTION	MARK
451	2-580-629-01	SCREW +BVST 3X8	
452	A-1147-797-A	B MOUNT	
453	1-910-017-29	FFC CONNECTOR ASSY 49P	
454	1-830-700-12	CORD WITH CONNECTOR	
455	A-1147-800-A	QM MOUNT	

REF. No.	PART No.	DESCRIPTION	MARK
456	* 4-091-097-02	GASKET (E) (made in Japan)	
457	2-580-593-01	SCREW +PSW M3X8	
458	3-682-691-00	NUT, WASHER HEXAGON	
459	2-580-590-01	SCREW +PSW M3X5	
460	1-910-020-86	FFC CONNECTOR ASSY 49P	
461	1-910-017-31	FFC CONNECTOR ASSY 80P	

KDL-V40XBR1
5-2-5. CHASSIS-3

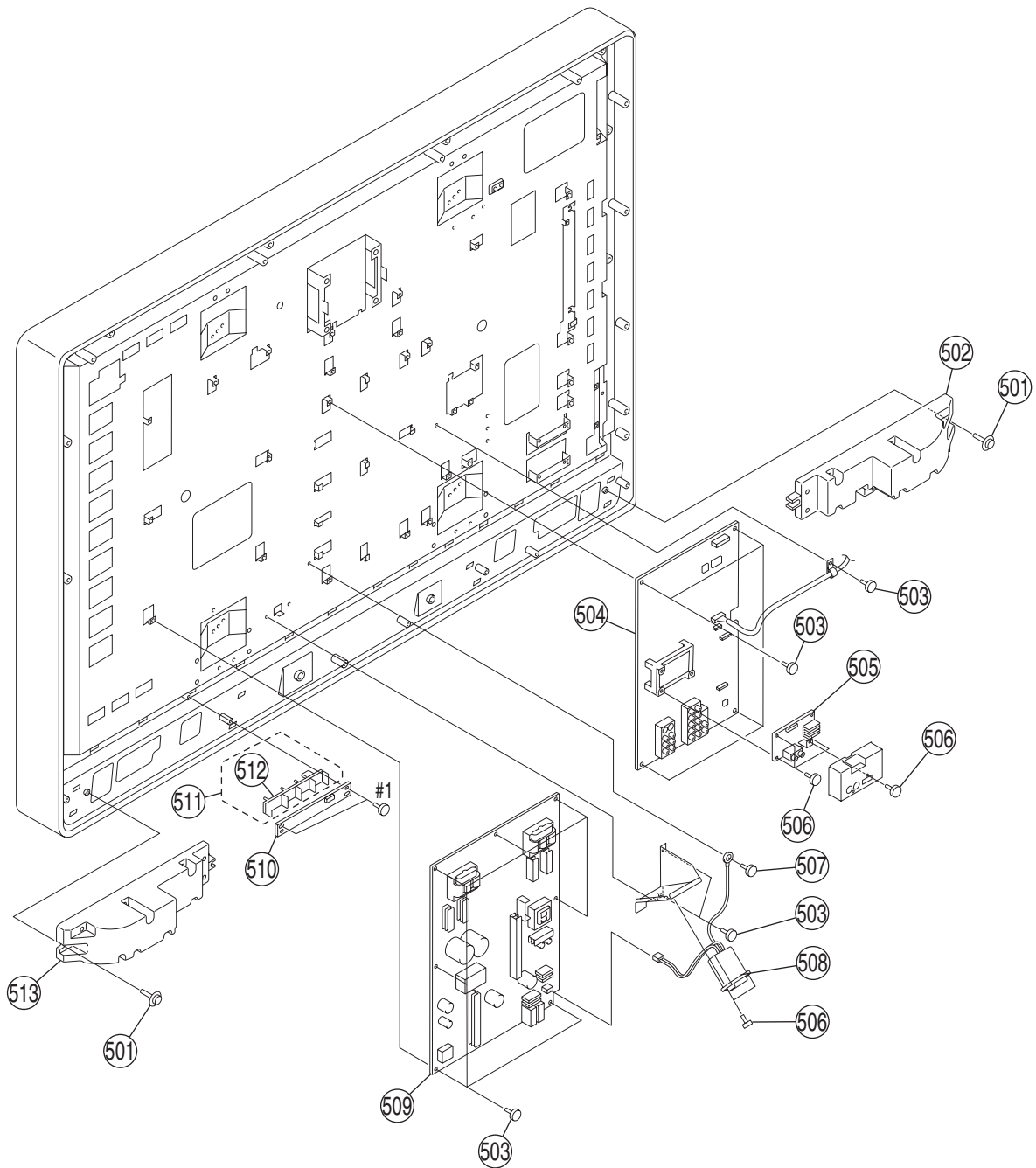

REF. No.	PART No.	DESCRIPTION	MARK	REF. No.	PART No.	DESCRIPTION	MARK
501	2-580-654-01	SCREW +PWTP2 4X16		511	X-2102-538-1	GUIDE, LIGHT ASSY	512
502	1-826-132-11	LOUDSPEAKER (L)		512	2-581-349-01	GUIDE, LIGHT	
503	2-580-629-01	SCREW +BVST 3X8		513	1-826-132-21	LOUDSPEAKER (R)	
504	A-1147-794-A	AL MOUNT		#1	7-685-648-79	SCREW +BVTP 3X12 TYPE2 IT-3	
505	* A-1147-801-A	P COMPL					
506	2-580-593-01	SCREW +PSW M3X8					
507	2-580-600-01	SCREW +PSW M4X8					
508	△ 1-818-098-21	INLET, AC (WITH NOISE FILTER)					
509	* A-1104-424-A	GI2 MOUNT					
510	A-1099-883-A	H7 MOUNT					

KDL-V40XBR1
5-2-6. BEZEL ASSY AND LCD PANEL

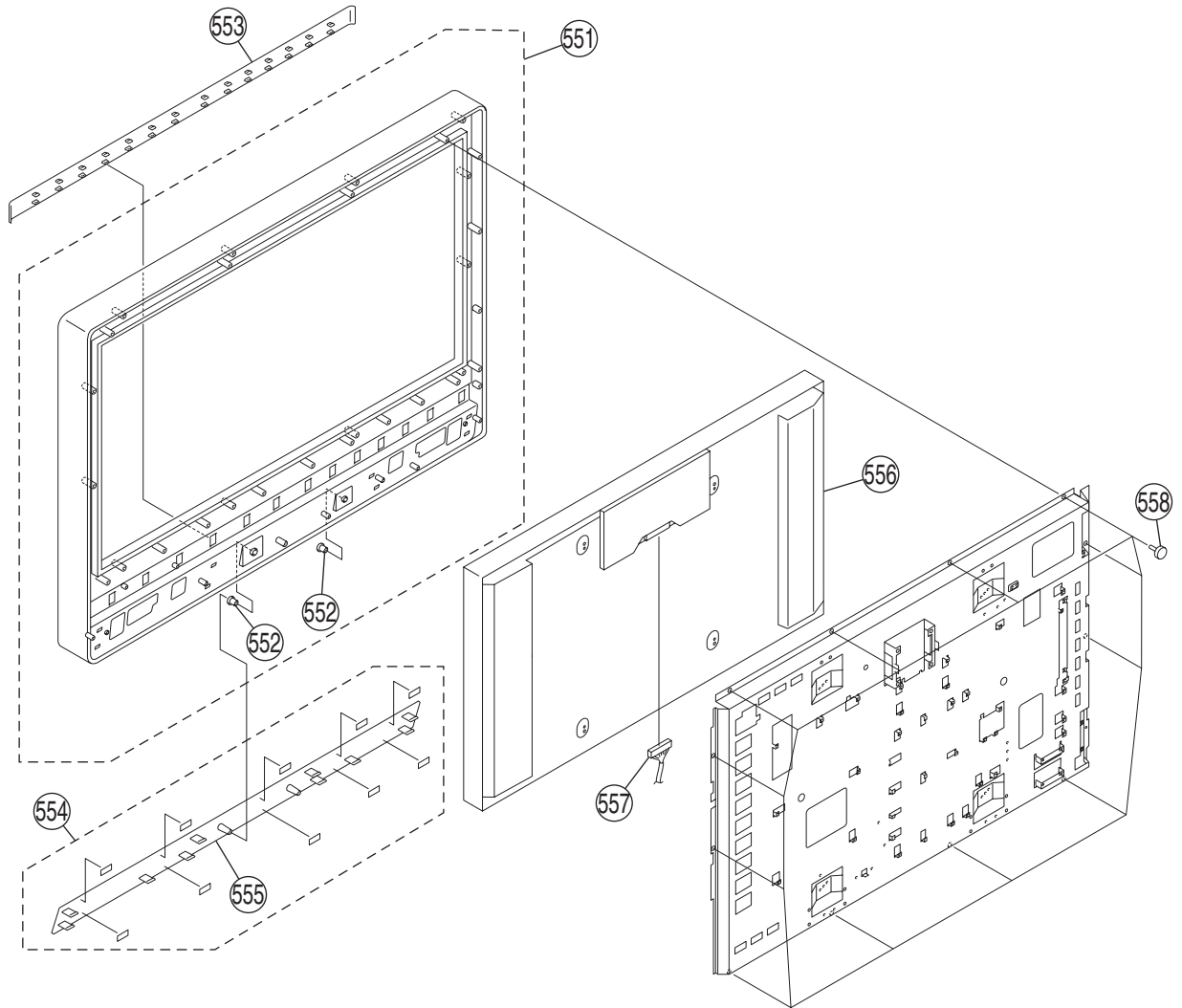

REF. No.	PART No.	DESCRIPTION	MARK
551	X-2055-825-1	BEZEL ASSY	552
552	4-235-399-01	CATCHER	
553	2-581-419-01	ORNAMENTAL PANEL (40)	
554	X-2102-645-1	SPEAKER GRILLE (40) ASSY	555
555	2-581-418-01	SPEAKER GRILLE (40)	

REF. No.	PART No.	DESCRIPTION	MARK
556	1-805-857-11	PANEL, LCD	
557	1-830-692-11	LEAD WIRE WITH CONNECTOR (LVDS)	
558	2-580-640-01	SCREW +BVTP2 4X16	

5-3. PACKING MATERIALS (KDL-V26XBR1)

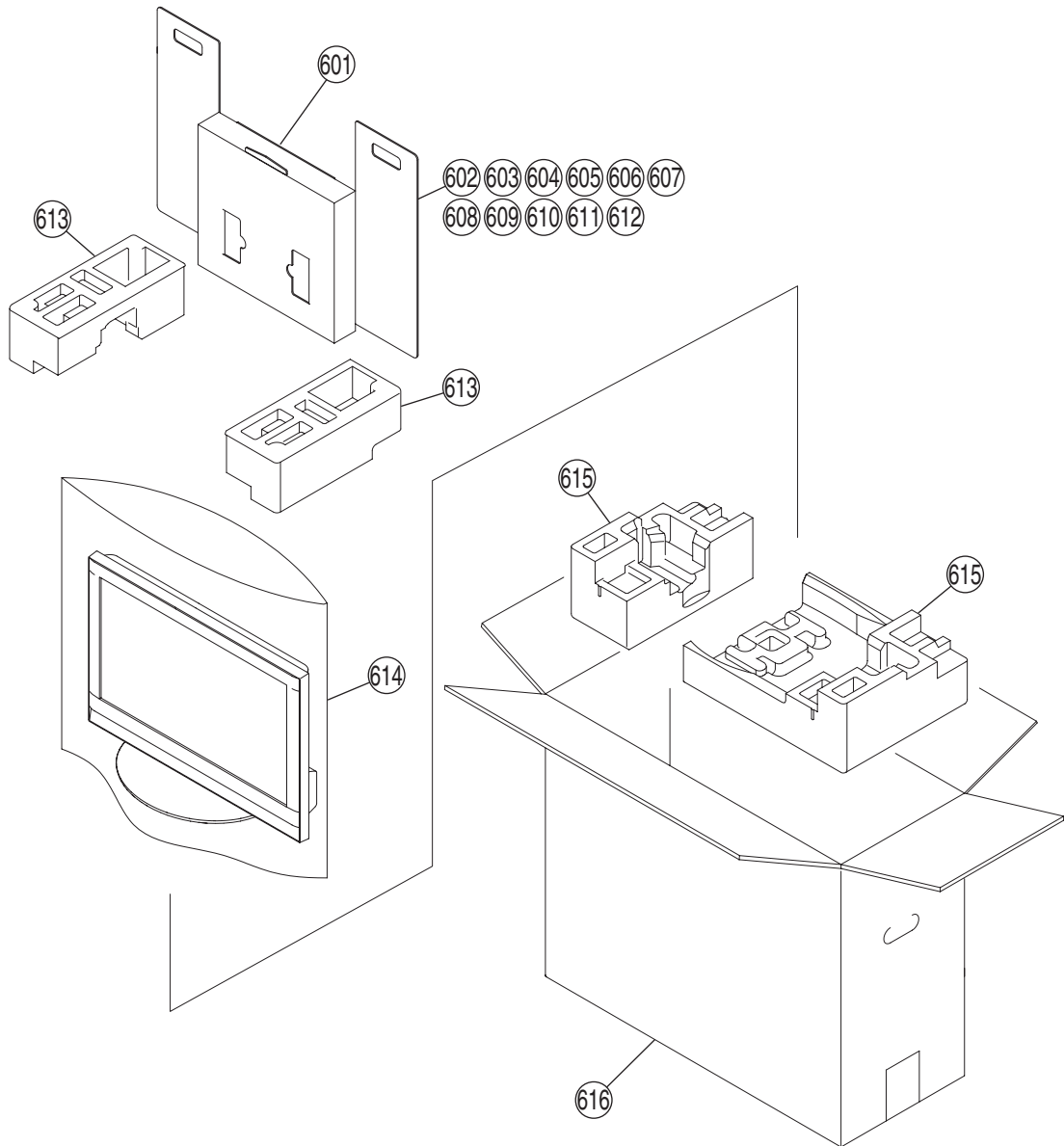

REF. No.	PART No.	DESCRIPTION	MARK
601	* 2-654-544-01	HOLDER,ACCESORY	
602	1-479-327-11	REMOTE COMANDER (RM-YD002)	
603	1-765-167-62	CABLE, COAXIAL (WITH (F) PLUG)	
604	△ 1-765-720-41	CORD SET, POWER	
605	1-830-686-11	CABLE ASSY (15PDSUBCONNECTORX2)	
606	2-593-320-02	SCREW, CION (M6X18)	
607	2-595-155-01	CLAMP	
608	7-621-853-30	SCREW, WOOD +R 3.1X13	
609	X-2055-287-2	BAG ASSY, RUDDER LOCK	
610	2-599-864-11	MANUAL, INSTRUCTION (UC)	
	2-599-864-21	MANUAL, INSTRUCTION (FR)	
	2-599-864-31	MANUAL, INSTRUCTION (ES)	

REF. No.	PART No.	DESCRIPTION	MARK
611	2-599-865-11	QUICK START GUIDE (UC)	
	2-599-865-21	QUICK START GUIDE (FR)	
	2-599-865-31	QUICK START GUIDE (ES)	
612	* 2-629-287-01	PLATE, TOP	
613	* 2-629-285-01	CUSHION (UPPER) (made in Japan)	
	* 2-635-275-01	CUSHION, UPPER (made in USA)	
614	* 2-654-545-01	BAG, PROTECTION (made in Japan)	
	* 2-637-716-01	BAG, PROTECTION (made in USA)	
615	* 2-629-286-01	CUSHION (LOWER) (made in Japan)	
	* 2-635-276-01	CUSHION (LOWER) (made in USA)	
616	* 2-629-284-01	INDIVIDUAL CARTON (made in Japan)	
	* 2-635-278-01	CARTON, INDIVIDUAL (made in USA)	

5-4. PACKING MATERIALS (KDL-V32XBR1)

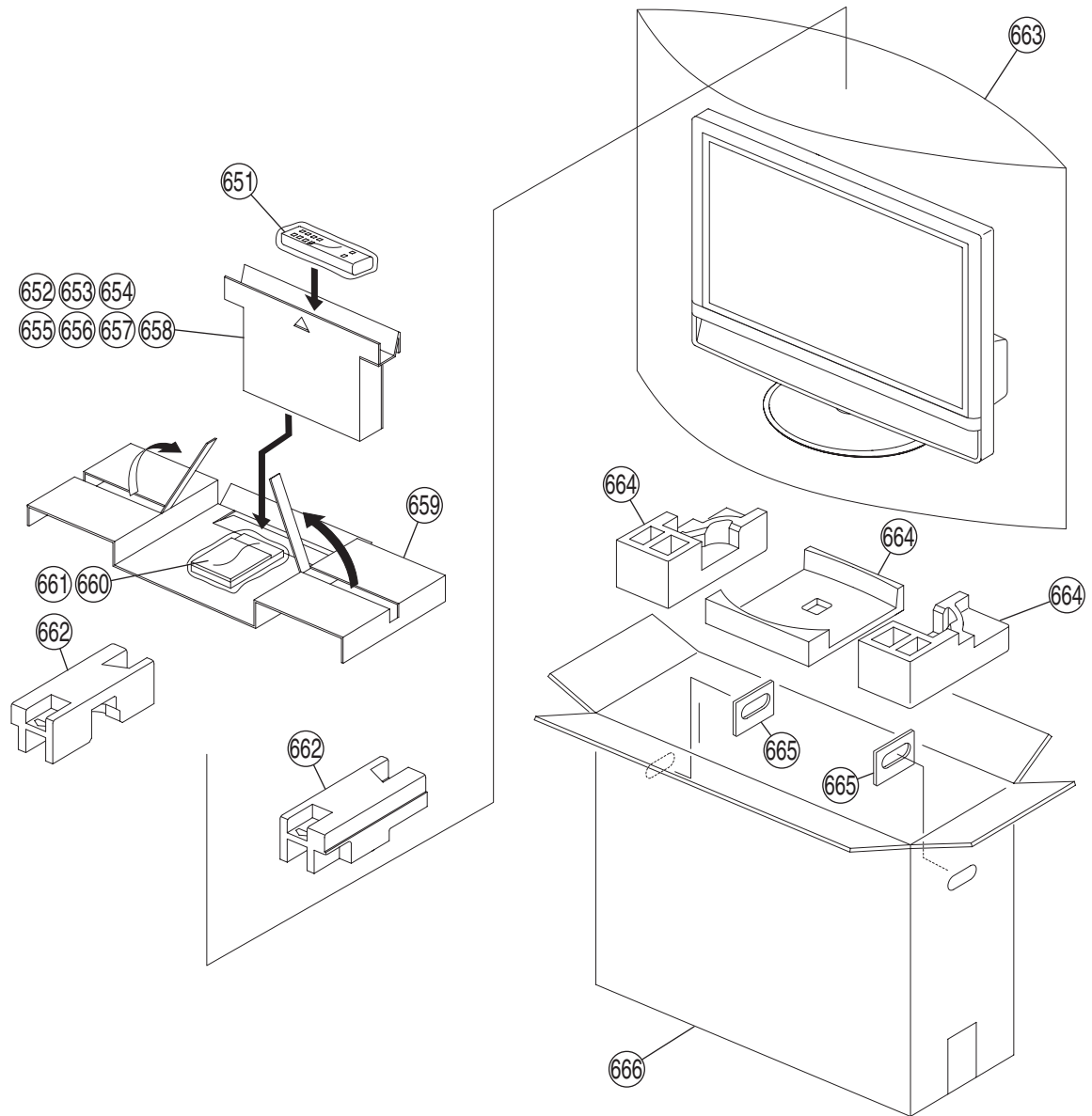

REF. No.	PART No.	DESCRIPTION	MARK
651	1-479-327-11	REMOTE COMANDER (RM-YD002)	
652	1-765-167-62	CABLE, COAXIAL (WITH (F) PLUG)	
653	△ 1-765-720-41	CORD SET, POWER	
654	2-593-320-02	SCREW, CION (M6X18)	
655	2-595-155-01	CLAMP	
656	7-621-853-30	SCREW,WOOD +R 3.1X13	
657	X-2055-287-2	BAG ASSY, RUDDER LOCK	
658	1-830-686-11	CABLE ASSY (15PDSUBCONNECTORX2)	
659	* 2-633-808-01	BOARD, TOP	
660	2-599-864-11	MANUAL, INSTRUCTION (UC)	
	2-599-864-21	MANUAL, INSTRUCTION (FR)	
	2-599-864-31	MANUAL, INSTRUCTION (ES)	

REF. No.	PART No.	DESCRIPTION	MARK
661	2-599-865-11	QUICK START GUIDE (UC)	
	2-599-865-21	QUICK START GUIDE (FR)	
	2-599-865-31	QUICK START GUIDE (ES)	
662	* 2-633-809-01	CUSHION (UPPER) (made in Japan)	
	* 2-635-279-01	CUSHION UPPER (made in USA)	
663	* 3-704-308-01	BAG, PROTECTION (made in Japan)	
	* 2-637-717-01	BAG, PROTECTION (made in USA)	
664	* 2-633-810-01	CUSHION (LOWER) (made in Japan)	
	* 2-635-280-01	CUSHION, LOWER (made in USA)	
665	* 4-067-995-01	HANDLE (E) (made in Japan)	
666	* 2-632-725-01	INDIVIDUAL CARTON (made in Japan)	
	* 2-635-282-01	CARTON, INDIVIDUAL (made in USA)	

5-5. PACKING MATERIALS (KDL-V40XBR1)

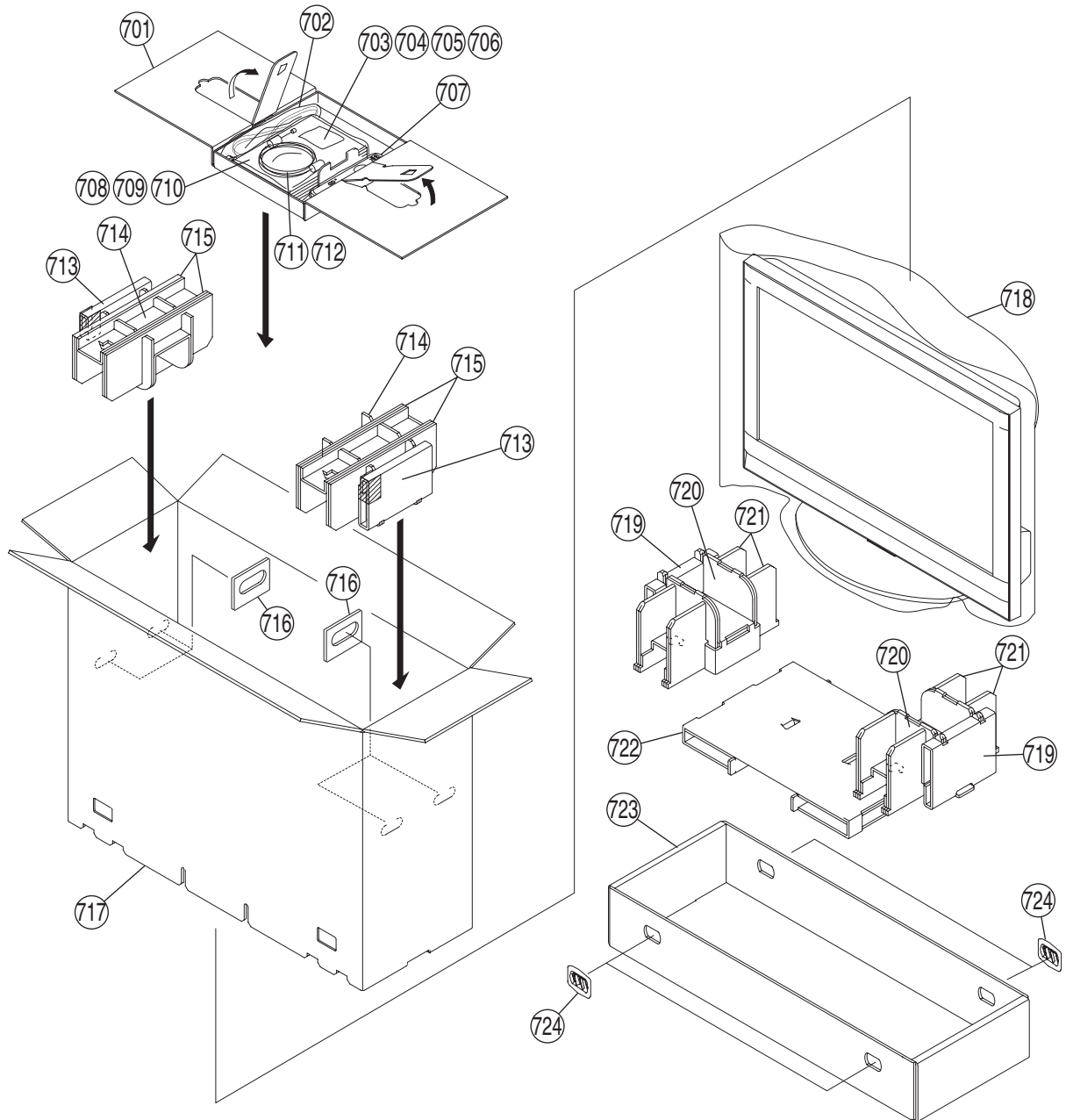

REF. No.	PART No.	DESCRIPTION	MARK
701	* 2-592-147-01	BORAD, TOP (made in Japan)	
702	△ 1-765-720-41	CORD SET, POWER	
703	2-593-320-02	SCREW, CION (M6X18)	
704	2-595-155-01	CLAMP	
705	2-580-663-01	SCREW, WOOD 3.8X20	
706	X-2102-511-1	BAG ASSY, RUDDER LOCK	
707	1-479-327-11	REMOTE COMANDER (RM-YD002)	
708	2-599-864-11	MANUAL, INSTRUCTION (UC)	
	2-599-864-21	MANUAL, INSTRUCTION (FR)	
	2-599-864-31	MANUAL, INSTRUCTION (ES)	
709	2-599-865-11	QUICK START GUIDE (UC)	
	2-599-865-21	QUICK START GUIDE (FR)	
	2-599-865-31	QUICK START GUIDE (ES)	
710	2-599-866-11	MANUAL (WALL MOUNT INSTRUCTION) (made in Japan)	

REF. No.	PART No.	DESCRIPTION	MARK
711	1-765-167-62	CABLE, COAXIAL (WITH (F) PLUG)	
712	1-830-686-11	CABLE ASSY (15PDSUBCONNECTORX2)	
713	* 2-592-143-01	CUSHION UPPER SIDE (made in Japan)	
	* 2-637-237-01	CUSHION, UPPER (made in USA)	
714	* 2-592-141-01	CUSHION UPPER (made in Japan)	
715	* 2-592-142-01	CUSHION UPPER SUPPORT (made in Japan)	
716	* 4-067-995-01	HANDLE (E) (made in Japan)	
717	* 2-592-148-01	INDIVIDUAL CARTON (made in Japan)	
	* 2-637-240-01	CARTON, INDIVIDUAL (made in USA)	
718	* 2-632-670-01	BAG, PROTECTION (made in Japan)	
	* 2-637-718-01	BAG, PROTECTION (made in USA)	
719	* 2-592-146-01	CUSHION LOWER SIDE (made in Japan)	
	* 2-637-238-01	CUSHION, LOWER (made in USA)	
720	* 2-592-144-01	CUSHION LOWER (made in Japan)	
721	* 2-592-145-01	CUSHION LOWER SUPPORT (made in Japan)	
722	* 2-592-302-01	BOARD, BOTTOM (made in Japan)	
723	* 2-592-149-01	TRAY (made in Japan)	
	* 2-639-460-01	TRAY (made in USA)	
724	* 4-030-895-01	JOINT (made in Japan)	

SECTION 6

ELECTRICAL PARTS LIST

NOTE:

The components identified \triangle marked are critical for safety.
Replace only with the part number specified.

Les composants identifiés par la marque \triangle sont critiques pour la sécurité.
Ne les remplacer que par une pièce portant le numéro spécifié.

When indicating parts by reference number, please include the board name.

Electrical parts list of the specified boards for board replacement service are not included in this section.
See Appendix of this manual if you need them.

- All variable and adjustable resistors have characteristic curve B, unless otherwise noted.
- Items marked " * " are not stocked since they are seldom required for routine service. Some delay should be anticipated when ordering these items.

RESISTORS

- All resistors are in ohms
- F : nonflammable

No.	#	Board	Type	Δ / [*]	Ref. No.	Part No.	Description	Remarks-1	Remarks-2
1		H7	CAPACITOR		C7030	1-162-919-11	CERAMIC CHIP 22PF 5.00% 50V		
2		H7	CAPACITOR		C7031	1-125-891-11	CERAMIC CHIP 0.47UF 10.00% 10V		
3		H7	CAPACITOR		C7032	1-117-137-11	ELECT CHIP 33UF 20.00% 10V		
4		H7	CAPACITOR		C7033	1-115-566-11	CERAMIC CHIP 4.7UF 10.00% 10V		
5		H7	CAPACITOR		C7034	1-115-566-11	CERAMIC CHIP 4.7UF 10.00% 10V		
6		H7	CAPACITOR		C7040	1-126-391-11	ELECT CHIP 47UF 20.00% 6.3V		
7		H7	CAPACITOR		C7041	1-100-566-91	CERAMIC CHIP 0.1UF 10.00% 25V		
8		H7	CAPACITOR		C7042	1-126-193-11	ELECT CHIP 1UF 20.00% 50V		
9		H7	CAPACITOR		C7043	1-100-566-91	CERAMIC CHIP 0.1UF 10.00% 25V		
10		H7	DIODE		D7030	8-719-064-07	DIODE SML-310LTT86		
11		H7	DIODE		D7031	6-500-861-01	DIODE SML-020MVT-T86		
12		H7	DIODE		D7032	6-500-861-01	DIODE SML-020MVT-T86		
13		H7	DIODE		D7033	8-719-069-60	DIODE UDZSTE-179.1B		
14		H7	DIODE		D7034	8-719-069-60	DIODE UDZSTE-179.1B		
15		H7	DIODE		D7035	8-719-069-60	DIODE UDZSTE-179.1B		
16		H7	DIODE		D7036	8-719-069-60	DIODE UDZSTE-179.1B		
17		H7	DIODE		D7037	8-719-069-60	DIODE UDZSTE-179.1B		
18		H7	DIODE		D7038	8-719-069-60	DIODE UDZSTE-179.1B		
19		H7	DIODE		D7039	8-719-069-60	DIODE UDZSTE-179.1B		
20		H7	IC		IC7030	6-600-210-01	IC RPM7240-H8		
21		H7	IC		IC7040	6-600-418-01	IC TPS851(A.SONY)		
22		H7	TRANSISTOR		Q7030	6-550-549-01	TRANSISTOR DTC114EUAFT106		
23		H7	TRANSISTOR		Q7031	6-550-549-01	TRANSISTOR DTC114EUAFT106		
24		H7	TRANSISTOR		Q7032	6-550-549-01	TRANSISTOR DTC114EUAFT106		
25		H7	TRANSISTOR		Q7033	6-550-549-01	TRANSISTOR DTC114EUAFT106		
26		H7	TRANSISTOR		Q7034	6-550-549-01	TRANSISTOR DTC114EUAFT106		
27		H7	TRANSISTOR		Q7040	6-550-586-01	TRANSISTOR 2PA1576R-115		
28		H7	RESISTOR		R7030	1-216-816-11	METAL CHIP 390 5% 1/10W		
29		H7	RESISTOR		R7031	1-216-816-11	METAL CHIP 390 5% 1/10W		
30		H7	RESISTOR		R7032	1-216-810-11	METAL CHIP 120 5% 1/10W		
31		H7	RESISTOR		R7033	1-216-816-11	METAL CHIP 390 5% 1/10W		
32		H7	RESISTOR		R7034	1-216-817-11	METAL CHIP 470 5% 1/10W		
33		H7	RESISTOR		R7035	1-216-805-11	METAL CHIP 47 5% 1/10W		
34		H7	RESISTOR		R7036	1-216-810-11	METAL CHIP 120 5% 1/10W		
35		H7	RESISTOR		R7040	1-216-864-11	SHORT CHIP 0		
36		H7	RESISTOR		R7041	1-216-864-11	SHORT CHIP 0		
37		H7	RESISTOR		R7043	1-216-821-11	METAL CHIP 1K 5% 1/10W		
38		H7	RESISTOR		R7044	1-216-839-11	METAL CHIP 33K 5% 1/10W		
39		H7	RESISTOR		R7045	1-216-833-11	METAL CHIP 10K 5% 1/10W		
40		H7	RESISTOR		R7046	1-216-839-11	METAL CHIP 33K 5% 1/10W		
41		H7	RESISTOR		R7047	1-216-864-11	SHORT CHIP 0		
42		H7	RESISTOR		R7048	1-216-827-11	METAL CHIP 3.3K 5% 1/10W		
43		H7	RESISTOR		R7050	1-216-864-11	SHORT CHIP 0		
44		H6	CAPACITOR		C7002	1-107-826-11	CERAMIC CHIP 0.1UF 10.00% 16V		
45		H6	CAPACITOR		C7003	1-107-826-11	CERAMIC CHIP 0.1UF 10.00% 16V		
46		H6	DIODE		D7000	8-719-069-60	DIODE UDZSTE-179.1B		
47		H6	DIODE		D7001	8-719-069-60	DIODE UDZSTE-179.1B		
48		H6	DIODE		D7002	8-719-069-60	DIODE UDZSTE-179.1B		
49		H6	RESISTOR		R7000	1-216-824-11	METAL CHIP 1.8K 5% 1/10W		
50		H6	RESISTOR		R7001	1-218-457-11	METAL CHIP 910 5% 1/10W		
51		H6	RESISTOR		R7002	1-216-817-11	METAL CHIP 470 5% 1/10W		
52		H6	RESISTOR		R7003	1-216-813-11	METAL CHIP 220 5% 1/10W		
53		H6	RESISTOR		R7004	1-216-864-11	SHORT CHIP 0		
54		H6	RESISTOR		R7006	1-216-828-11	METAL CHIP 3.9K 5% 1/10W		
55		H6	SWITCH		S7000	1-572-595-11	SWITCH, TACTIL (REFLOW TYPE)		
56		H6	SWITCH		S7001	1-572-595-11	SWITCH, TACTIL (REFLOW TYPE)		
57		H6	SWITCH		S7002	1-572-595-11	SWITCH, TACTIL (REFLOW TYPE)		
58		H6	SWITCH		S7003	1-572-595-11	SWITCH, TACTIL (REFLOW TYPE)		
59		H6	SWITCH		S7004	1-572-595-11	SWITCH, TACTIL (REFLOW TYPE)		
60		H6	SWITCH		S7005	1-572-595-11	SWITCH, TACTIL (REFLOW TYPE)		
61		H6	SWITCH		S7006	1-572-595-11	SWITCH, TACTIL (REFLOW TYPE)		
62		G11	CAPACITOR		C6000	1-161-964-91	CERAMIC 0.0047UF 250V	KDL-V26/V32XBR1	
63		G11	CAPACITOR	Δ	C6001	1-119-892-51	CERAMIC 470PF 10.00% 250V	KDL-V26/V32XBR1	
64		G11	CAPACITOR		C6003	1-161-964-91	CERAMIC 0.0047UF 250V	KDL-V26/V32XBR1	
65		G11	CAPACITOR	Δ	C6005	1-119-892-51	CERAMIC 470PF 10.00% 250V	KDL-V26/V32XBR1	
66		G11	CAPACITOR		C6008	1-112-312-11	ELECT(BLOCK) 270UF 20% 450V	KDL-V26/V32XBR1	
67		G11	CAPACITOR	Δ	C6010	1-165-531-11	MYLAR 1UF 10 275V	KDL-V26/V32XBR1	
68		G11	CAPACITOR	Δ	C6012	1-113-889-11	CERAMIC 0.001UF 20.00% 250V	KDL-V26/V32XBR1	
69		G11	CAPACITOR		C6100	1-162-970-11	CERAMIC CHIP 0.01UF 10.00% 25V	KDL-V26/V32XBR1	
70		G11	CAPACITOR		C6101	1-107-905-11	ELECT 4.7UF 20% 50V	KDL-V26/V32XBR1	
71		G11	CAPACITOR		C6102	1-107-910-11	ELECT 100UF 20% 50V	KDL-V26/V32XBR1	
72		G11	CAPACITOR		C6103	1-162-970-11	CERAMIC CHIP 0.01UF 10.00% 25V	KDL-V26/V32XBR1	
73		G11	CAPACITOR		C6104	1-100-831-91	CERAMIC CHIP 0.001UF 2% 50V	KDL-V26/V32XBR1	
74		G11	CAPACITOR		C6105	1-107-906-11	ELECT 10UF 20% 50V	KDL-V26/V32XBR1	

No.	#	Board	Type	Δ/V^*	Ref. No.	Part No.	Description	Remarks-1	Remarks-2
75		GI1	CAPACITOR		C6107	1-107-910-11	ELECT 100UF 20% 50V	KDL-V26/V32XBR1	
76		GI1	CAPACITOR		C6108	1-115-340-11	CERAMIC CHIP 0.22UF 10.00% 25V	KDL-V26/V32XBR1	
77		GI1	CAPACITOR		C6109	1-107-888-11	ELECT 47UF 20% 25V	KDL-V26/V32XBR1	
78		GI1	CAPACITOR		C6111	1-107-824-11	CERAMIC 220PF 5.00% 1KV	KDL-V26/V32XBR1	
79		GI1	CAPACITOR		C6112	1-100-311-91	FILM 22000PF 3% 800V	KDL-V26/V32XBR1	
80		GI1	CAPACITOR		C6116	1-163-021-91	CERAMIC CHIP 0.01UF 10.00% 50V	KDL-V26/V32XBR1	
81		GI1	CAPACITOR		C6200	1-100-756-91	CERAMIC CHIP 0.047UF 50V	KDL-V26/V32XBR1	
82		GI1	CAPACITOR		C6202	1-131-976-11	ELECT 820UF 20% 25V	KDL-V26/V32XBR1	
83		GI1	CAPACITOR		C6203	1-107-906-11	ELECT 10UF 20% 50V	KDL-V26/V32XBR1	
84		GI1	CAPACITOR		C6204	1-165-724-31	ELECT 3900UF 20% 10V	KDL-V26/V32XBR1	
85		GI1	CAPACITOR		C6205	1-107-906-11	ELECT 10UF 20% 50V	KDL-V26/V32XBR1	
86		GI1	CAPACITOR		C6206	1-163-021-91	CERAMIC CHIP 0.01UF 10.00% 50V	KDL-V26/V32XBR1	
87		GI1	CAPACITOR		C6208	1-163-021-91	CERAMIC CHIP 0.01UF 10.00% 50V	KDL-V26/V32XBR1	
88		GI1	CAPACITOR		C6212	1-137-902-31	ELECT 2700UF 20% 16V	KDL-V26/V32XBR1	
89		GI1	CAPACITOR		C6213	1-163-021-91	CERAMIC CHIP 0.01UF 10.00% 50V	KDL-V26/V32XBR1	
90		GI1	CAPACITOR		C6216	1-107-928-11	ELECT 4.7UF 20% 100V	KDL-V26/V32XBR1	
91		GI1	CAPACITOR		C6300	1-161-964-91	CERAMIC 0.0047UF 250V	KDL-V26/V32XBR1	
92		GI1	CAPACITOR		C6301	1-161-964-91	CERAMIC 0.0047UF 250V	KDL-V26/V32XBR1	
93		GI1	CAPACITOR		C6304	1-100-780-31	ELECT 22UF 20% 450V	KDL-V26/V32XBR1	
94		GI1	CAPACITOR		C6305	1-107-974-11	CERAMIC 47PF 5.00% 2KV	KDL-V26/V32XBR1	
95		GI1	CAPACITOR		C6306	1-107-903-11	ELECT 2.2UF 20% 50V	KDL-V26/V32XBR1	
96		GI1	CAPACITOR		C6307	1-162-964-11	CERAMIC CHIP 0.001UF 10.00% 50V	KDL-V26/V32XBR1	
97		GI1	CAPACITOR		C6308	1-165-127-11	CERAMIC 470PF 10.00% 500V	KDL-V26/V32XBR1	
98		GI1	CAPACITOR		C6309	1-107-905-11	ELECT 4.7UF 20% 50V	KDL-V26/V32XBR1	
99		GI1	CAPACITOR		C6310	1-107-910-11	ELECT 100UF 20% 50V	KDL-V26/V32XBR1	
100		GI1	CAPACITOR		C6311	1-115-339-11	CERAMIC CHIP 0.1UF 10.00% 50V	KDL-V26/V32XBR1	
101		GI1	CAPACITOR		C6312	1-115-339-11	CERAMIC CHIP 0.1UF 10.00% 50V	KDL-V26/V32XBR1	
102		GI1	CAPACITOR		C6314	1-165-729-31	ELECT 470UF 20% 16V	KDL-V26/V32XBR1	
103		GI1	CAPACITOR		C6315	1-107-826-11	CERAMIC CHIP 0.1UF 10.00% 16V	KDL-V26/V32XBR1	
104		GI1	CAPACITOR		C6400	1-107-902-11	ELECT 1UF 20% 50V	KDL-V26/V32XBR1	
105		GI1	CAPACITOR		C6401	1-107-882-91	ELECT 100UF 20% 16V	KDL-V26/V32XBR1	
106		GI1	CAPACITOR		C6402	1-107-826-11	CERAMIC CHIP 0.1UF 10.00% 16V	KDL-V26/V32XBR1	
107		GI1	CAPACITOR		C6403	1-107-902-11	ELECT 1UF 20% 50V	KDL-V26/V32XBR1	
108		GI1	CAPACITOR		C6404	1-107-826-11	CERAMIC CHIP 0.1UF 10.00% 16V	KDL-V26/V32XBR1	
109		GI1	CAPACITOR		C6406	1-162-968-11	CERAMIC CHIP 0.0047UF 10.00% 50V	KDL-V26/V32XBR1	
110		GI1	CAPACITOR		C6412	1-162-964-11	CERAMIC CHIP 0.001UF 10.00% 50V	KDL-V26/V32XBR1	
111		GI1	CAPACITOR		C6504	1-112-188-11	MYLAR 1.5UF 5% 450V	KDL-V26/V32XBR1	
112		GI1	CAPACITOR		C6505	1-100-613-81	CERAMIC 470PF 5% 1KV	KDL-V26/V32XBR1	
113		GI1	CAPACITOR		C6506	1-100-613-81	CERAMIC 470PF 5% 1KV	KDL-V26/V32XBR1	
114		GI1	CAPACITOR		C6507	1-107-888-11	ELECT 47UF 20% 25V	KDL-V26/V32XBR1	
115		GI1	CAPACITOR		C6508	1-162-964-11	CERAMIC CHIP 0.001UF 10.00% 50V	KDL-V26/V32XBR1	
116		GI1	CAPACITOR		C6518	1-112-024-21	MYLAR 1UF 10% 450V	KDL-V26/V32XBR1	
117		GI1	CAPACITOR		C6519	1-162-970-11	CERAMIC CHIP 0.01UF 10.00% 25V	KDL-V26/V32XBR1	
118		GI1	CAPACITOR		C6520	1-112-188-11	MYLAR 1.5UF 5% 450V	KDL-V26/V32XBR1	
119		GI1	CAPACITOR		C6521	1-115-340-11	CERAMIC CHIP 0.22UF 10.00% 25V	KDL-V26/V32XBR1	
120		GI1	CAPACITOR		C6522	1-162-964-11	CERAMIC CHIP 0.001UF 10.00% 50V	KDL-V26/V32XBR1	
121		GI1	CAPACITOR		C6523	1-162-970-11	CERAMIC CHIP 0.01UF 10.00% 25V	KDL-V26/V32XBR1	
122		GI1	CAPACITOR		C6524	1-162-919-11	CERAMIC CHIP 22PF 5.00% 50V	KDL-V26/V32XBR1	
123		GI1	CAPACITOR		C6525	1-115-339-11	CERAMIC CHIP 0.1UF 10.00% 50V	KDL-V26/V32XBR1	
124		GI1	CAPACITOR		C6526	1-107-906-11	ELECT 10UF 20% 50V	KDL-V26/V32XBR1	
125		GI1	CAPACITOR		C6528	1-162-970-11	CERAMIC CHIP 0.01UF 10.00% 25V	KDL-V26/V32XBR1	
126		GI1	CAPACITOR		C6530	1-107-902-11	ELECT 1UF 20% 50V	KDL-V26/V32XBR1	
127		GI1	CAPACITOR		C6700	1-112-742-91	CERAMIC 22PF 5% 3KV	KDL-V26XBR1	
128		GI1	CAPACITOR		C6700	1-112-673-91	CERAMIC 47PF 5% 3KV	KDL-V32XBR1	
129		GI1	CAPACITOR		C6701	1-162-969-11	CERAMIC CHIP 0.0068UF 10.00% 25V	KDL-V26XBR1	
130		GI1	CAPACITOR		C6701	1-164-245-11	CERAMIC CHIP 0.015UF 10.00% 25V	KDL-V32XBR1	
131		GI1	CAPACITOR		C6702	1-107-826-11	CERAMIC CHIP 0.1UF 10.00% 16V	KDL-V26/V32XBR1	
132		GI1	CAPACITOR		C6703	1-112-742-91	CERAMIC 22PF 5% 3KV	KDL-V26XBR1	
133		GI1	CAPACITOR		C6703	1-112-673-91	CERAMIC 47PF 5% 3KV	KDL-V32XBR1	
134		GI1	CAPACITOR		C6704	1-162-969-11	CERAMIC CHIP 0.0068UF 10.00% 25V	KDL-V26XBR1	
135		GI1	CAPACITOR		C6704	1-164-245-11	CERAMIC CHIP 0.015UF 10.00% 25V	KDL-V32XBR1	
136		GI1	CAPACITOR		C6705	1-107-826-11	CERAMIC CHIP 0.1UF 10.00% 16V	KDL-V26/V32XBR1	
137		GI1	CAPACITOR		C6707	1-162-964-11	CERAMIC CHIP 0.001UF 10.00% 50V	KDL-V26/V32XBR1	
138		GI1	CAPACITOR		C6708	1-162-970-11	CERAMIC CHIP 0.01UF 10.00% 25V	KDL-V26/V32XBR1	
139		GI1	CAPACITOR		C6709	1-162-970-11	CERAMIC CHIP 0.01UF 10.00% 25V	KDL-V26/V32XBR1	
140		GI1	CAPACITOR		C6710	1-162-970-11	CERAMIC CHIP 0.01UF 10.00% 25V	KDL-V26/V32XBR1	
141		GI1	CAPACITOR		C6712	1-164-227-11	CERAMIC CHIP 0.022UF 10.00% 25V	KDL-V26/V32XBR1	
142		GI1	CAPACITOR		C6713	1-107-888-11	ELECT 47UF 20% 25V	KDL-V26/V32XBR1	
143		GI1	CAPACITOR		C6716	1-162-969-11	CERAMIC CHIP 0.0068UF 10.00% 25V	KDL-V26/V32XBR1	
144		GI1	CAPACITOR		C6718	1-112-735-11	CERAMIC 10PF 5% 6.3KV	KDL-V26XBR1	
145		GI1	CAPACITOR		C6719	1-112-735-11	CERAMIC 10PF 5% 6.3KV	KDL-V26XBR1	
146		GI1	CAPACITOR		C6720	1-162-970-11	CERAMIC CHIP 0.01UF 10.00% 25V	KDL-V26/V32XBR1	
147		GI1	CAPACITOR		C6721	1-162-970-11	CERAMIC CHIP 0.01UF 10.00% 25V	KDL-V26/V32XBR1	
148		GI1	CAPACITOR		C6722	1-162-970-11	CERAMIC CHIP 0.01UF 10.00% 25V	KDL-V26/V32XBR1	

No.	#	Board	Type	△/△*	Ref. No.	Part No.	Description	Remarks-1	Remarks-2
149		GI1	CAPACITOR		C6723	1-162-970-11	CERAMIC CHIP 0.01UF 10.00% 25V	KDL-V26/V32XBR1	
150		GI1	CAPACITOR		C6724	1-162-970-11	CERAMIC CHIP 0.01UF 10.00% 25V	KDL-V26/V32XBR1	
151		GI1	CAPACITOR		C6725	1-107-902-11	ELECT 1UF 20% 50V	KDL-V26/V32XBR1	
152		GI1	CAPACITOR		C6726	1-162-964-11	CERAMIC CHIP 0.001UF 10.00% 50V	KDL-V26/V32XBR1	
153		GI1	CAPACITOR		C6727	1-107-906-11	ELECT 10UF 20% 50V	KDL-V26/V32XBR1	
154		GI1	CAPACITOR		C6740	1-112-742-91	CERAMIC 22PF 5% 3KV	KDL-V26XBR1	
155		GI1	CAPACITOR		C6740	1-112-673-91	CERAMIC 47PF 5% 3KV	KDL-V32XBR1	
156		GI1	CAPACITOR		C6741	1-112-742-91	CERAMIC 22PF 5% 3KV	KDL-V26XBR1	
157		GI1	CAPACITOR		C6741	1-112-673-91	CERAMIC 47PF 5% 3KV	KDL-V32XBR1	
158		GI1	CAPACITOR		C6900	1-107-888-11	ELECT 47UF 20% 25V	KDL-V26/V32XBR1	
159		GI1	CAPACITOR		C6901	1-115-339-11	CERAMIC CHIP 0.1UF 10.00% 50V	KDL-V26/V32XBR1	
160		GI1	CAPACITOR		C6902	1-112-024-21	MYLAR 1UF 10% 450V	KDL-V26/V32XBR1	
161		GI1	CAPACITOR		C6903	1-112-024-21	MYLAR 1UF 10% 450V	KDL-V26/V32XBR1	
162		GI1	CAPACITOR	△	C6904	1-119-891-51	CERAMIC 220PF 10.00% 250V	KDL-V32XBR1	
163		GI1	CAPACITOR		C6906	1-125-891-11	CERAMIC CHIP 0.47UF 10.00% 10V	KDL-V26/V32XBR1	
164		GI1	CAPACITOR		C6907	1-125-891-11	CERAMIC CHIP 0.47UF 10.00% 10V	KDL-V26/V32XBR1	
165		GI1	CAPACITOR		C6910	1-164-816-11	CERAMIC CHIP 220PF 2.00% 50V	KDL-V32XBR1	
166		GI1	CAPACITOR		C6911	1-107-888-11	ELECT 47UF 20% 25V	KDL-V26/V32XBR1	
167		GI1	CAPACITOR		C6912	1-115-339-11	CERAMIC CHIP 0.1UF 10.00% 50V	KDL-V26/V32XBR1	
168		GI1	CAPACITOR		C6915	1-107-888-11	ELECT 47UF 20% 25V	KDL-V26/V32XBR1	
169		GI1	CAPACITOR		C6920	1-107-826-11	CERAMIC CHIP 0.1UF 10.00% 16V	KDL-V26/V32XBR1	
170		GI1	CAPACITOR		C6921	1-125-891-11	CERAMIC CHIP 0.47UF 10.00% 10V	KDL-V26/V32XBR1	
171		GI1	CAPACITOR		C6922	1-162-970-11	CERAMIC CHIP 0.01UF 10.00% 25V	KDL-V26/V32XBR1	
172		GI1	CAPACITOR		C6923	1-162-970-11	CERAMIC CHIP 0.01UF 10.00% 25V	KDL-V26/V32XBR1	
173		GI1	CAPACITOR		C6924	1-163-021-91	CERAMIC CHIP 0.01UF 10.00% 50V	KDL-V26/V32XBR1	
174		GI1	CAPACITOR		C6928	1-115-339-11	CERAMIC CHIP 0.1UF 10.00% 50V	KDL-V26/V32XBR1	
175		GI1	CONNECTOR	*	CN6001	1-793-660-11	PIN, CONNECTOR (PC BOARD) 3P	KDL-V26/V32XBR1	
176		GI1	CONNECTOR	*	CN6200	1-564-595-11	PLUG, CONNECTOR 14P	KDL-V26/V32XBR1	
177		GI1	CONNECTOR		CN6703	1-695-915-11	TAB (CONTACT)	KDL-V26/V32XBR1	
178		GI1	CONNECTOR		CN6704	1-695-915-11	TAB (CONTACT)	KDL-V26/V32XBR1	
179		GI1	CONNECTOR	*	CN6901	1-695-320-21	PIN, CONNECTOR (1.5MM)(SMD) 2P	KDL-V26XBR1	
180		GI1	DIODE	△	D6000	8-719-510-53	DIODE D4SB60L	KDL-V26/V32XBR1	
181		GI1	DIODE		D6001	8-719-948-45	DIODE ERA22-08	KDL-V26/V32XBR1	
182		GI1	DIODE		D6002	8-719-081-97	DIODE MMDL914T1	KDL-V26/V32XBR1	
183		GI1	DIODE		D6101	8-719-052-90	DIODE D1N140-TA2	KDL-V26/V32XBR1	
184		GI1	DIODE		D6102	6-500-137-01	DIODE BAT54HT1	KDL-V26/V32XBR1	
185		GI1	DIODE		D6103	8-719-979-64	DIODE UF4005/23	KDL-V26/V32XBR1	
186		GI1	DIODE		D6104	6-501-043-01	DIODE UMZ16NT106	KDL-V26/V32XBR1	
187		GI1	DIODE		D6105	6-501-043-01	DIODE UMZ16NT106	KDL-V26/V32XBR1	
188		GI1	DIODE		D6106	8-719-081-67	DIODE M1FM3	KDL-V26/V32XBR1	
189		GI1	DIODE		D6107	8-719-081-67	DIODE M1FM3	KDL-V26/V32XBR1	
190		GI1	DIODE		D6108	8-719-081-97	DIODE MMDL914T1	KDL-V26/V32XBR1	
191		GI1	DIODE	△	D6200	8-719-510-09	DIODE D10SC6M	KDL-V26/V32XBR1	
192		GI1	DIODE	△	D6203	8-719-510-09	DIODE D10SC6M	KDL-V26/V32XBR1	
193		GI1	DIODE		D6204	6-500-567-31	DIODE 10ERB20-TB3	KDL-V26/V32XBR1	
194		GI1	DIODE		D6205	6-500-567-31	DIODE 10ERB20-TB3	KDL-V26/V32XBR1	
195		GI1	DIODE	△	D6206	6-500-747-01	DIODE SBQF04A06	KDL-V26/V32XBR1	
196		GI1	DIODE		D6207	6-500-567-31	DIODE 10ERB20-TB3	KDL-V26/V32XBR1	
197		GI1	DIODE		D6300	8-719-077-76	DIODE D2SB60A-F04	KDL-V26/V32XBR1	
198		GI1	DIODE		D6301	8-719-036-94	DIODE RD5.6SB-T1	KDL-V26/V32XBR1	
199		GI1	DIODE		D6302	6-500-849-01	DIODE ERA22-08KFLB	KDL-V26/V32XBR1	
200		GI1	DIODE		D6303	8-719-052-90	DIODE D1N140-TA2	KDL-V26/V32XBR1	
201		GI1	DIODE		D6304	8-719-052-90	DIODE D1N140-TA2	KDL-V26/V32XBR1	
202		GI1	DIODE		D6305	8-719-032-12	DIODE D1NS6	KDL-V26/V32XBR1	
203		GI1	DIODE		D6307	6-500-567-31	DIODE 10ERB20-TB3	KDL-V26/V32XBR1	
204		GI1	DIODE		D6308	8-719-081-67	DIODE M1FM3	KDL-V26/V32XBR1	
205		GI1	DIODE		D6400	8-719-081-97	DIODE MMDL914T1	KDL-V26/V32XBR1	
206		GI1	DIODE		D6402	8-719-081-97	DIODE MMDL914T1	KDL-V26/V32XBR1	
207		GI1	DIODE		D6403	8-719-081-97	DIODE MMDL914T1	KDL-V26/V32XBR1	
208		GI1	DIODE		D6407	8-719-977-28	DIODE DTZ10B	KDL-V26/V32XBR1	
209		GI1	DIODE		D6408	8-719-081-97	DIODE MMDL914T1	KDL-V26/V32XBR1	
210		GI1	DIODE		D6501	6-501-043-01	DIODE UMZ16NT106	KDL-V26/V32XBR1	
211		GI1	DIODE		D6505	8-719-976-99	DIODE DTZ5.1B	KDL-V26/V32XBR1	
212		GI1	DIODE	△	D6506	8-719-054-59	DIODE FSF05A60	KDL-V26/V32XBR1	
213		GI1	DIODE		D6507	8-719-081-97	DIODE MMDL914T1	KDL-V26/V32XBR1	
214		GI1	DIODE		D6509	8-719-074-43	DIODE BAS316-115	KDL-V26/V32XBR1	
215		GI1	DIODE		D6510	6-500-137-01	DIODE BAT54HT1	KDL-V26/V32XBR1	
216		GI1	DIODE		D6511	8-719-081-97	DIODE MMDL914T1	KDL-V26/V32XBR1	
217		GI1	DIODE		D6512	8-719-081-97	DIODE MMDL914T1	KDL-V26/V32XBR1	
218		GI1	DIODE		D6513	8-719-081-97	DIODE MMDL914T1	KDL-V26/V32XBR1	
219		GI1	DIODE		D6700	8-719-820-41	DIODE 1SS302	KDL-V26/V32XBR1	
220		GI1	DIODE		D6701	8-719-081-97	DIODE MMDL914T1	KDL-V26/V32XBR1	
221		GI1	DIODE		D6702	8-719-081-97	DIODE MMDL914T1	KDL-V26/V32XBR1	
222		GI1	DIODE		D6703	8-719-820-41	DIODE 1SS302	KDL-V26/V32XBR1	

No.	#	Board	Type	△/*	Ref. No.	Part No.	Description	Remarks-1	Remarks-2
223		GI1	DIODE		D6704	8-719-081-97	DIODE MMDL914T1	KDL-V26/V32XBR1	
224		GI1	DIODE		D6706	8-719-081-97	DIODE MMDL914T1	KDL-V26/V32XBR1	
225		GI1	DIODE		D6707	8-719-081-97	DIODE MMDL914T1	KDL-V26/V32XBR1	
226		GI1	DIODE		D6708	6-500-137-01	DIODE BAT54HT1	KDL-V26XBR1	
227		GI1	DIODE		D6709	6-500-137-01	DIODE BAT54HT1	KDL-V26XBR1	
228		GI1	DIODE		D6710	6-500-137-01	DIODE BAT54HT1	KDL-V26XBR1	
229		GI1	DIODE		D6711	6-500-137-01	DIODE BAT54HT1	KDL-V26XBR1	
230		GI1	DIODE		D6712	8-719-081-97	DIODE MMDL914T1	KDL-V26/V32XBR1	
231		GI1	DIODE		D6722	8-719-081-97	DIODE MMDL914T1	KDL-V26/V32XBR1	
232		GI1	DIODE		D6900	8-719-979-64	DIODE UF4005/23	KDL-V26/V32XBR1	
233		GI1	DIODE		D6901	6-501-043-01	DIODE UMZ16NT106	KDL-V26/V32XBR1	
234		GI1	DIODE		D6902	6-501-043-01	DIODE UMZ16NT106	KDL-V26/V32XBR1	
235		GI1	DIODE		D6903	8-719-074-43	DIODE BAS316-115	KDL-V26/V32XBR1	
236		GI1	DIODE		D6904	8-719-074-43	DIODE BAS316-115	KDL-V26/V32XBR1	
237		GI1	DIODE	△	D6905	6-501-298-01	DIODE SF6LD60M	KDL-V26/V32XBR1	
238		GI1	DIODE		D6906	6-500-137-01	DIODE BAT54HT1	KDL-V26/V32XBR1	
239		GI1	DIODE	△	D6907	6-501-298-01	DIODE SF6LD60M	KDL-V26/V32XBR1	
240		GI1	DIODE		D6909	6-500-027-01	DIODE MM3Z8V2ST1	KDL-V26/V32XBR1	
241		GI1	DIODE		D6910	8-719-081-67	DIODE M1FM3	KDL-V26/V32XBR1	
242		GI1	DIODE		D6911	6-500-137-01	DIODE BAT54HT1	KDL-V26/V32XBR1	
243		GI1	DIODE		D6912	8-719-081-67	DIODE M1FM3	KDL-V26/V32XBR1	
244		GI1	DIODE		D6925	8-719-081-97	DIODE MMDL914T1	KDL-V26XBR1	
245		GI1	FUSE	△	F6000	1-576-231-51	FUSE 4A 250V	KDL-V26/V32XBR1	
246		GI1	FERRITE BEAD		FB6900	1-410-396-41	FERRITE 0.45UH	KDL-V26/V32XBR1	
247		GI1	FERRITE BEAD		FB6901	1-410-396-41	FERRITE 0.45UH	KDL-V26/V32XBR1	
248		GI1	FERRITE BEAD		FB6902	1-410-396-41	FERRITE 0.45UH	KDL-V26/V32XBR1	
249		GI1	FERRITE BEAD		FB6903	1-410-396-41	FERRITE 0.45UH	KDL-V26/V32XBR1	
250		GI1	FUSE HOLDER		FH6000	1-533-223-11	FUSE HOLDER 0A 0V	KDL-V26/V32XBR1	
251		GI1	FUSE HOLDER		FH6001	1-533-223-11	FUSE HOLDER 0A 0V	KDL-V26/V32XBR1	
252		GI1	IC		IC6100	6-706-852-01	IC CXD9841M	KDL-V26/V32XBR1	
253		GI1	IC		IC6200	8-759-682-42	IC MM1431ATT	KDL-V26/V32XBR1	
254		GI1	IC		IC6300	6-600-279-01	IC STR-A6169	KDL-V26/V32XBR1	
255		GI1	IC		IC6301	8-759-682-42	IC MM1431ATT	KDL-V26/V32XBR1	
256		GI1	IC		IC6401	8-759-682-42	IC MM1431ATT	KDL-V26/V32XBR1	
257		GI1	IC		IC6402	8-759-682-42	IC MM1431ATT	KDL-V26/V32XBR1	
258		GI1	IC		IC6502	6-704-815-01	IC FA5501N-TE1	KDL-V26/V32XBR1	
259		GI1	IC	*	IC6700	8-759-575-27	IC BA10339F-E2	KDL-V26/V32XBR1	
260		GI1	IC		IC6701	8-759-682-42	IC MM1431ATT	KDL-V26/V32XBR1	
261		GI1	IC		IC6702	6-706-215-01	IC TL431BCLPRMG	KDL-V26XBR1	
262		GI1	IC		IC6702	8-759-682-42	IC MM1431ATT	KDL-V32XBR1	
263		GI1	IC		IC6900	6-708-423-01	IC IR21084S	KDL-V26/V32XBR1	
264		GI1	IC		IC6901	6-706-842-01	IC BD9884FV	KDL-V26/V32XBR1	
265		GI1	COIL	△	L6001	1-457-142-11	LINE FILTER COIL	KDL-V26/V32XBR1	
266		GI1	COIL		L6300	1-414-934-21	INDUCTOR 10UH	KDL-V26/V32XBR1	
267		GI1	COIL		L6500	1-457-039-12	INDUCTOR 110UH	KDL-V26/V32XBR1	
268		GI1	COIL		L6502	1-457-136-11	INDUCTOR 295UH	KDL-V26/V32XBR1	
269		GI1	COIL		L6900	1-406-665-11	INDUCTOR 100UH	KDL-V26/V32XBR1	
270		GI1	PHOTO COUPLER	△	PH6000	8-749-016-82	PHOTO COUPLER PC123GY2J00F	KDL-V26/V32XBR1	
271		GI1	PHOTO COUPLER	△	PH6100	8-749-016-82	PHOTO COUPLER PC123GY2J00F	KDL-V26/V32XBR1	
272		GI1	PHOTO COUPLER	△	PH6300	8-749-016-82	PHOTO COUPLER PC123GY2J00F	KDL-V26/V32XBR1	
273		GI1	PHOTO COUPLER	△	PH6400	8-749-016-82	PHOTO COUPLER PC123GY2J00F	KDL-V26/V32XBR1	
274		GI1	PHOTO COUPLER	△	PH6401	8-749-016-82	PHOTO COUPLER PC123GY2J00F	KDL-V26/V32XBR1	
275		GI1	PHOTO COUPLER	△	PH6402	8-749-016-82	PHOTO COUPLER PC123GY2J00F	KDL-V26/V32XBR1	
276		GI1	PHOTO COUPLER	△	PH6901	8-749-016-82	PHOTO COUPLER PC123GY2J00F	KDL-V26/V32XBR1	
277		GI1	PHOTO COUPLER	△	PH6902	8-749-016-82	PHOTO COUPLER PC123GY2J00F	KDL-V26/V32XBR1	
278		GI1	PHOTO COUPLER	△	PH6904	8-749-016-82	PHOTO COUPLER PC123GY2J00F	KDL-V26/V32XBR1	
279		GI1	PHOTO COUPLER	△	PH6905	8-749-016-82	PHOTO COUPLER PC123GY2J00F	KDL-V26/V32XBR1	
280		GI1	TRANSISTOR	△	Q6100	6-551-386-01	TRANSISTOR 2SK3563(LBS1SONY)	KDL-V26/V32XBR1	
281		GI1	TRANSISTOR	△	Q6101	6-551-386-01	TRANSISTOR 2SK3563(LBS1SONY)	KDL-V26/V32XBR1	
282		GI1	TRANSISTOR		Q6400	8-729-804-41	TRANSISTOR 2SB1122-S	KDL-V26/V32XBR1	
283		GI1	TRANSISTOR		Q6401	8-729-120-28	TRANSISTOR 2SC1623-L5L6	KDL-V26/V32XBR1	
284		GI1	TRANSISTOR		Q6402	8-729-023-22	TRANSISTOR 2SD2114K	KDL-V26/V32XBR1	
285		GI1	TRANSISTOR		Q6403	8-729-026-49	TRANSISTOR 2SA1037AK-T146-R	KDL-V26/V32XBR1	
286		GI1	TRANSISTOR		Q6404	8-729-120-28	TRANSISTOR 2SC1623-L5L6	KDL-V26/V32XBR1	
287		GI1	TRANSISTOR	△	Q6500	6-551-336-01	TRANSISTOR 2SK3934(LBS1SONY.Q	KDL-V26/V32XBR1	
288		GI1	TRANSISTOR		Q6501	8-729-820-90	TRANSISTOR 2SD1621-ST	KDL-V26/V32XBR1	
289		GI1	TRANSISTOR		Q6502	8-729-804-41	TRANSISTOR 2SB1122-S	KDL-V26/V32XBR1	
290		GI1	TRANSISTOR		Q6503	8-729-907-00	TRANSISTOR DTC114EU	KDL-V26/V32XBR1	
291		GI1	TRANSISTOR		Q6504	8-729-120-28	TRANSISTOR 2SC1623-L5L6	KDL-V26/V32XBR1	
292		GI1	TRANSISTOR		Q6700	8-729-907-00	TRANSISTOR DTC114EU	KDL-V26/V32XBR1	
293		GI1	TRANSISTOR		Q6701	8-729-120-28	TRANSISTOR 2SC1623-L5L6	KDL-V26/V32XBR1	
294		GI1	TRANSISTOR		Q6702	8-729-026-49	TRANSISTOR 2SA1037AK-T146-R	KDL-V26/V32XBR1	
295		GI1	TRANSISTOR		Q6703	8-729-120-28	TRANSISTOR 2SC1623-L5L6	KDL-V26/V32XBR1	
296		GI1	TRANSISTOR		Q6704	8-729-029-14	TRANSISTOR DTC144EUA-T106	KDL-V26/V32XBR1	

No.	#	Board	Type	△/*	Ref. No.	Part No.	Description	Remarks-1	Remarks-2
297		GI1	TRANSISTOR		Q6706	8-729-029-14	TRANSISTOR DTC144EUA-T106	KDL-V26/V32XBR1	
298		GI1	TRANSISTOR	△	Q6900	6-551-403-01	TRANSISTOR 2SK3797(LBS1SONY.	KDL-V26/V32XBR1	
299		GI1	TRANSISTOR	△	Q6901	6-551-403-01	TRANSISTOR 2SK3797(LBS1SONY.	KDL-V26/V32XBR1	
300		GI1	TRANSISTOR		Q6902	8-729-028-91	TRANSISTOR DTA144EUA-T106	KDL-V26/V32XBR1	
301		GI1	TRANSISTOR		Q6905	8-729-820-90	TRANSISTOR 2SD1621-ST	KDL-V26/V32XBR1	
302		GI1	TRANSISTOR		Q6906	8-729-120-28	TRANSISTOR 2SC1623-LSL6	KDL-V26/V32XBR1	
303		GI1	TRANSISTOR		Q6907	8-729-907-00	TRANSISTOR DTC114EU	KDL-V26/V32XBR1	
304		GI1	RESISTOR	△	R6001	1-219-759-11	METAL 1M 5% 1/2W	KDL-V26/V32XBR1	
305		GI1	RESISTOR		R6002	1-240-251-11	CEMENTED 6.8 5% 10W	KDL-V26/V32XBR1	
306		GI1	RESISTOR		R6003	1-247-752-11	CARBON 1K 5% 1/2W	KDL-V26/V32XBR1	
307		GI1	RESISTOR		R6004	1-216-829-11	METAL CHIP 4.7K 5% 1/10W	KDL-V26/V32XBR1	
308		GI1	RESISTOR		R6014	1-243-832-71	METAL OXIDE 15 5% 1W	KDL-V26/V32XBR1	
309		GI1	RESISTOR		R6016	1-219-755-11	METAL 10M 5% 1/2W	KDL-V26/V32XBR1	
310		GI1	RESISTOR		R6101	1-249-385-11	CARBON 2.2 5% 1/4W	KDL-V26/V32XBR1	
311		GI1	RESISTOR		R6102	1-202-933-61	FUSIBLE 0.1 10% 1/2W	KDL-V26/V32XBR1	
312		GI1	RESISTOR		R6103	1-218-823-11	METAL CHIP 100 0.5% 1/10W	KDL-V26/V32XBR1	
313		GI1	RESISTOR		R6104	1-218-871-11	METAL CHIP 10K 0.5% 1/10W	KDL-V26/V32XBR1	
314		GI1	RESISTOR		R6105	1-218-760-11	METAL CHIP 220K 0.5% 1/10W	KDL-V26/V32XBR1	
315		GI1	RESISTOR		R6106	1-218-760-11	METAL CHIP 220K 0.5% 1/10W	KDL-V26/V32XBR1	
316		GI1	RESISTOR		R6107	1-218-760-11	METAL CHIP 220K 0.5% 1/10W	KDL-V26/V32XBR1	
317		GI1	RESISTOR		R6108	1-208-840-11	METAL CHIP 270K 0.5% 1/10W	KDL-V26/V32XBR1	
318		GI1	RESISTOR		R6109	1-208-834-11	METAL CHIP 150K 0.5% 1/10W	KDL-V26/V32XBR1	
319		GI1	RESISTOR		R6110	1-218-887-11	METAL CHIP 47K 0.5% 1/10W	KDL-V26/V32XBR1	
320		GI1	RESISTOR		R6111	1-218-875-11	METAL CHIP 15K 0.5% 1/10W	KDL-V26/V32XBR1	
321		GI1	RESISTOR		R6114	1-211-981-11	METAL CHIP 33 0.5% 1/10W	KDL-V26/V32XBR1	
322		GI1	RESISTOR		R6115	1-249-393-11	CARBON 10 5% 1/4W	KDL-V26/V32XBR1	
323		GI1	RESISTOR		R6116	1-216-009-91	RES-CHIP 22 5% 1/10W	KDL-V26/V32XBR1	
324		GI1	RESISTOR		R6117	1-216-009-91	RES-CHIP 22 5% 1/10W	KDL-V26/V32XBR1	
325		GI1	RESISTOR		R6118	1-216-833-11	METAL CHIP 10K 5% 1/10W	KDL-V26/V32XBR1	
326		GI1	RESISTOR		R6119	1-216-833-11	METAL CHIP 10K 5% 1/10W	KDL-V26/V32XBR1	
327		GI1	RESISTOR		R6120	1-218-863-11	METAL CHIP 4.7K 0.5% 1/10W	KDL-V26/V32XBR1	
328		GI1	RESISTOR		R6122	1-216-361-00	METAL OXIDE 0.22 5% 2W	KDL-V26/V32XBR1	
329		GI1	RESISTOR		R6123	1-218-847-11	METAL CHIP 1K 0.5% 1/10W	KDL-V26/V32XBR1	
330		GI1	RESISTOR		R6127	1-216-857-11	METAL CHIP 1M 5% 1/10W	KDL-V26/V32XBR1	
331		GI1	RESISTOR		R6200	1-216-821-11	METAL CHIP 1K 5% 1/10W	KDL-V26/V32XBR1	
332		GI1	RESISTOR		R6201	1-216-821-11	METAL CHIP 1K 5% 1/10W	KDL-V26/V32XBR1	
333		GI1	RESISTOR		R6203	1-216-821-11	METAL CHIP 1K 5% 1/10W	KDL-V26/V32XBR1	
334		GI1	RESISTOR		R6204	1-218-837-11	METAL CHIP 390 0.5% 1/10W	KDL-V26/V32XBR1	
335		GI1	RESISTOR		R6205	1-218-857-11	METAL CHIP 2.7K 0.5% 1/10W	KDL-V26/V32XBR1	
336		GI1	RESISTOR		R6207	1-218-847-11	METAL CHIP 1K 0.5% 1/10W	KDL-V26/V32XBR1	
337		GI1	RESISTOR		R6208	1-249-377-11	CARBON 0.47 5% 1/4W	KDL-V26/V32XBR1	
338		GI1	RESISTOR		R6209	1-218-887-11	METAL CHIP 47K 0.5% 1/10W	KDL-V26/V32XBR1	
339		GI1	RESISTOR		R6226	1-249-389-11	CARBON 4.7 5% 1/4W	KDL-V26/V32XBR1	
340		GI1	RESISTOR		R6300	1-249-381-11	CARBON 1 5% 1/4W	KDL-V26/V32XBR1	
341		GI1	RESISTOR		R6301	1-216-353-00	METAL OXIDE 2.2 5% 1W	KDL-V26/V32XBR1	
342		GI1	RESISTOR		R6305	1-260-129-11	CARBON 330K 5% 1/2W	KDL-V26/V32XBR1	
343		GI1	RESISTOR		R6306	1-216-813-11	METAL CHIP 220 5% 1/10W	KDL-V26/V32XBR1	
344		GI1	RESISTOR		R6307	1-249-385-11	CARBON 2.2 5% 1/4W	KDL-V26/V32XBR1	
345		GI1	RESISTOR		R6308	1-249-393-11	CARBON 10 5% 1/4W	KDL-V26/V32XBR1	
346		GI1	RESISTOR		R6310	1-216-817-11	METAL CHIP 470 5% 1/10W	KDL-V26/V32XBR1	
347		GI1	RESISTOR		R6311	1-216-823-11	METAL CHIP 1.5K 5% 1/10W	KDL-V26/V32XBR1	
348		GI1	RESISTOR		R6313	1-216-839-11	METAL CHIP 33K 5% 1/10W	KDL-V26/V32XBR1	
349		GI1	RESISTOR		R6314	1-218-871-11	METAL CHIP 10K 0.5% 1/10W	KDL-V26/V32XBR1	
350		GI1	RESISTOR		R6315	1-218-871-11	METAL CHIP 10K 0.5% 1/10W	KDL-V26/V32XBR1	
351		GI1	RESISTOR		R6400	1-216-833-11	METAL CHIP 10K 5% 1/10W	KDL-V26/V32XBR1	
352		GI1	RESISTOR		R6401	1-218-863-11	METAL CHIP 4.7K 0.5% 1/10W	KDL-V26/V32XBR1	
353		GI1	RESISTOR		R6402	1-216-833-11	METAL CHIP 10K 5% 1/10W	KDL-V26/V32XBR1	
354		GI1	RESISTOR		R6403	1-218-887-11	METAL CHIP 47K 0.5% 1/10W	KDL-V26/V32XBR1	
355		GI1	RESISTOR		R6405	1-216-827-11	METAL CHIP 3.3K 5% 1/10W	KDL-V26/V32XBR1	
356		GI1	RESISTOR		R6406	1-216-821-11	METAL CHIP 1K 5% 1/10W	KDL-V26/V32XBR1	
357		GI1	RESISTOR		R6407	1-216-829-11	METAL CHIP 4.7K 5% 1/10W	KDL-V26/V32XBR1	
358		GI1	RESISTOR		R6408	1-218-863-11	METAL CHIP 4.7K 0.5% 1/10W	KDL-V26/V32XBR1	
359		GI1	RESISTOR		R6409	1-216-833-11	METAL CHIP 10K 5% 1/10W	KDL-V26/V32XBR1	
360		GI1	RESISTOR		R6410	1-216-823-11	METAL CHIP 1.5K 5% 1/10W	KDL-V26/V32XBR1	
361		GI1	RESISTOR		R6411	1-216-864-11	SHORT CHIP 0	KDL-V26/V32XBR1	
362		GI1	RESISTOR		R6412	1-216-833-11	METAL CHIP 10K 5% 1/10W	KDL-V26/V32XBR1	
363		GI1	RESISTOR		R6413	1-218-863-11	METAL CHIP 4.7K 0.5% 1/10W	KDL-V26/V32XBR1	
364		GI1	RESISTOR		R6414	1-216-864-11	SHORT CHIP 0	KDL-V26/V32XBR1	
365		GI1	RESISTOR		R6417	1-216-821-11	METAL CHIP 1K 5% 1/10W	KDL-V26/V32XBR1	
366		GI1	RESISTOR		R6418	1-216-829-11	METAL CHIP 4.7K 5% 1/10W	KDL-V26/V32XBR1	
367		GI1	RESISTOR		R6419	1-216-829-11	METAL CHIP 4.7K 5% 1/10W	KDL-V26/V32XBR1	
368		GI1	RESISTOR		R6436	1-216-829-11	METAL CHIP 4.7K 5% 1/10W	KDL-V26/V32XBR1	
369		GI1	RESISTOR		R6437	1-216-821-11	METAL CHIP 1K 5% 1/10W	KDL-V26/V32XBR1	
370		GI1	RESISTOR		R6441	1-216-837-11	METAL CHIP 22K 5% 1/10W	KDL-V26/V32XBR1	

No.	#	Board	Type	Δ/\ast	Ref. No.	Part No.	Description	Remarks-1	Remarks-2
371		GI1	RESISTOR		R6442	1-216-833-11	METAL CHIP 10K 5% 1/10W	KDL-V26/V32XBR1	
372		GI1	RESISTOR		R6452	1-218-851-11	METAL CHIP 1.5K 0.5% 1/10W	KDL-V26/V32XBR1	
373		GI1	RESISTOR		R6454	1-216-829-11	METAL CHIP 4.7K 5% 1/10W	KDL-V26/V32XBR1	
374		GI1	RESISTOR		R6455	1-218-899-11	METAL CHIP 150K 0.5% 1/16W	KDL-V26/V32XBR1	
375		GI1	RESISTOR		R6456	1-218-871-11	METAL CHIP 10K 0.5% 1/10W	KDL-V26/V32XBR1	
376		GI1	RESISTOR		R6459	1-218-849-11	METAL CHIP 1.2K 0.5% 1/10W	KDL-V26/V32XBR1	
377		GI1	RESISTOR		R6501	1-216-857-11	METAL CHIP 1M 5% 1/10W	KDL-V26/V32XBR1	
378		GI1	RESISTOR		R6503	1-215-882-00	METAL OXIDE 22 5% 2W	KDL-V26/V32XBR1	
379		GI1	RESISTOR		R6506	1-218-823-11	METAL CHIP 100 0.5% 1/10W	KDL-V26/V32XBR1	
380		GI1	RESISTOR		R6512	1-218-907-11	METAL CHIP 330K 0.5% 1/10W	KDL-V26/V32XBR1	
381		GI1	RESISTOR		R6513	1-218-879-11	METAL CHIP 22K 0.5% 1/10W	KDL-V26/V32XBR1	
382		GI1	RESISTOR		R6514	1-218-895-11	METAL CHIP 100K 0.5% 1/10W	KDL-V26/V32XBR1	
383		GI1	RESISTOR		R6516	1-218-760-11	METAL CHIP 220K 0.5% 1/10W	KDL-V26/V32XBR1	
384		GI1	RESISTOR		R6517	1-218-760-11	METAL CHIP 220K 0.5% 1/10W	KDL-V26/V32XBR1	
385		GI1	RESISTOR		R6518	1-218-760-11	METAL CHIP 220K 0.5% 1/10W	KDL-V26/V32XBR1	
386		GI1	RESISTOR		R6519	1-218-760-11	METAL CHIP 220K 0.5% 1/10W	KDL-V26/V32XBR1	
387		GI1	RESISTOR		R6526	1-218-760-11	METAL CHIP 220K 0.5% 1/10W	KDL-V26/V32XBR1	
388		GI1	RESISTOR		R6527	1-218-867-11	METAL CHIP 6.8K 0.5% 1/10W	KDL-V26/V32XBR1	
389		GI1	RESISTOR		R6528	1-218-867-11	METAL CHIP 6.8K 0.5% 1/10W	KDL-V26/V32XBR1	
390		GI1	RESISTOR		R6531	1-217-611-00	METAL 0.1 10% 2W	KDL-V26/V32XBR1	
391		GI1	RESISTOR		R6532	1-216-845-11	METAL CHIP 100K 5% 1/10W	KDL-V26/V32XBR1	
392		GI1	RESISTOR		R6533	1-216-833-11	METAL CHIP 10K 5% 1/10W	KDL-V26/V32XBR1	
393		GI1	RESISTOR		R6534	1-216-809-11	METAL CHIP 100 5% 1/10W	KDL-V26/V32XBR1	
394		GI1	RESISTOR		R6537	1-249-397-11	CARBON 22 5% 1/4W	KDL-V26/V32XBR1	
395		GI1	RESISTOR		R6538	1-249-405-11	CARBON 100 5% 1/4W	KDL-V26/V32XBR1	
396		GI1	RESISTOR		R6539	1-216-809-11	METAL CHIP 100 5% 1/10W	KDL-V26/V32XBR1	
397		GI1	RESISTOR		R6542	1-216-842-11	METAL CHIP 56K 5% 1/10W	KDL-V26/V32XBR1	
398		GI1	RESISTOR		R6545	1-208-840-11	METAL CHIP 270K 0.5% 1/10W	KDL-V26/V32XBR1	
399		GI1	RESISTOR		R6546	1-208-840-11	METAL CHIP 270K 0.5% 1/10W	KDL-V26/V32XBR1	
400		GI1	RESISTOR		R6547	1-208-840-11	METAL CHIP 270K 0.5% 1/10W	KDL-V26/V32XBR1	
401		GI1	RESISTOR		R6548	1-208-840-11	METAL CHIP 270K 0.5% 1/10W	KDL-V26/V32XBR1	
402		GI1	RESISTOR		R6549	1-218-760-11	METAL CHIP 220K 0.5% 1/10W	KDL-V26/V32XBR1	
403		GI1	RESISTOR		R6550	1-218-869-11	METAL CHIP 8.2K 0.5% 1/10W	KDL-V26/V32XBR1	
404		GI1	RESISTOR		R6551	1-249-393-11	CARBON 10 5% 1/4W	KDL-V26/V32XBR1	
405		GI1	RESISTOR		R6552	1-216-809-11	METAL CHIP 100 5% 1/10W	KDL-V26/V32XBR1	
406		GI1	RESISTOR		R6554	1-216-833-11	METAL CHIP 10K 5% 1/10W	KDL-V26/V32XBR1	
407		GI1	RESISTOR		R6555	1-216-845-11	METAL CHIP 100K 5% 1/10W	KDL-V26/V32XBR1	
408		GI1	RESISTOR		R6556	1-216-837-11	METAL CHIP 22K 5% 1/10W	KDL-V26/V32XBR1	
409		GI1	RESISTOR		R6557	1-218-823-11	METAL CHIP 100 0.5% 1/10W	KDL-V26/V32XBR1	
410		GI1	RESISTOR		R6558	1-216-857-11	METAL CHIP 1M 5% 1/10W	KDL-V26/V32XBR1	
411		GI1	RESISTOR		R6700	1-216-821-11	METAL CHIP 1K 5% 1/10W	KDL-V26/V32XBR1	
412		GI1	RESISTOR		R6701	1-216-837-11	METAL CHIP 22K 5% 1/10W	KDL-V26/V32XBR1	
413		GI1	RESISTOR		R6702	1-216-845-11	METAL CHIP 100K 5% 1/10W	KDL-V26/V32XBR1	
414		GI1	RESISTOR		R6703	1-216-821-11	METAL CHIP 1K 5% 1/10W	KDL-V26/V32XBR1	
415		GI1	RESISTOR		R6704	1-216-837-11	METAL CHIP 22K 5% 1/10W	KDL-V26/V32XBR1	
416		GI1	RESISTOR		R6705	1-216-845-11	METAL CHIP 100K 5% 1/10W	KDL-V26/V32XBR1	
417		GI1	RESISTOR		R6706	1-216-837-11	METAL CHIP 22K 5% 1/10W	KDL-V26/V32XBR1	
418		GI1	RESISTOR		R6707	1-216-845-11	METAL CHIP 100K 5% 1/10W	KDL-V26/V32XBR1	
419		GI1	RESISTOR		R6708	1-218-887-11	METAL CHIP 47K 0.5% 1/10W	KDL-V26/V32XBR1	
420		GI1	RESISTOR		R6709	1-218-879-11	METAL CHIP 22K 0.5% 1/10W	KDL-V26/V32XBR1	
421		GI1	RESISTOR		R6710	1-216-827-11	METAL CHIP 3.3K 5% 1/10W	KDL-V26/V32XBR1	
422		GI1	RESISTOR		R6711	1-216-820-11	METAL CHIP 820 5% 1/10W	KDL-V26/V32XBR1	
423		GI1	RESISTOR		R6712	1-216-857-11	METAL CHIP 1M 5% 1/10W	KDL-V26/V32XBR1	
424		GI1	RESISTOR		R6713	1-216-833-11	METAL CHIP 10K 5% 1/10W	KDL-V26/V32XBR1	
425		GI1	RESISTOR		R6714	1-216-833-11	METAL CHIP 10K 5% 1/10W	KDL-V26/V32XBR1	
426		GI1	RESISTOR		R6715	1-216-821-11	METAL CHIP 1K 5% 1/10W	KDL-V26/V32XBR1	
427		GI1	RESISTOR		R6716	1-216-864-11	SHORT CHIP 0	KDL-V26/V32XBR1	
428		GI1	RESISTOR		R6717	1-216-864-11	SHORT CHIP 0	KDL-V26/V32XBR1	
429		GI1	RESISTOR		R6727	1-216-857-11	METAL CHIP 1M 5% 1/10W	KDL-V26/V32XBR1	
430		GI1	RESISTOR		R6729	1-218-887-11	METAL CHIP 47K 0.5% 1/10W	KDL-V26/V32XBR1	
431		GI1	RESISTOR		R6730	1-216-827-11	METAL CHIP 3.3K 5% 1/10W	KDL-V26/V32XBR1	
432		GI1	RESISTOR		R6731	1-216-857-11	METAL CHIP 1M 5% 1/10W	KDL-V26/V32XBR1	
433		GI1	RESISTOR		R6732	1-218-833-11	METAL CHIP 270 0.5% 1/10W	KDL-V26XBR1	
434		GI1	RESISTOR		R6732	1-218-835-11	METAL CHIP 330 0.5% 1/10W	KDL-V32XBR1	
435		GI1	RESISTOR		R6733	1-218-833-11	METAL CHIP 270 0.5% 1/10W	KDL-V26XBR1	
436		GI1	RESISTOR		R6733	1-218-835-11	METAL CHIP 330 0.5% 1/10W	KDL-V32XBR1	
437		GI1	RESISTOR		R6734	1-218-833-11	METAL CHIP 270 0.5% 1/10W	KDL-V26XBR1	
438		GI1	RESISTOR		R6734	1-218-835-11	METAL CHIP 330 0.5% 1/10W	KDL-V32XBR1	
439		GI1	RESISTOR		R6735	1-218-833-11	METAL CHIP 270 0.5% 1/10W	KDL-V26XBR1	
440		GI1	RESISTOR		R6735	1-218-835-11	METAL CHIP 330 0.5% 1/10W	KDL-V32XBR1	
441		GI1	RESISTOR		R6736	1-218-833-11	METAL CHIP 270 0.5% 1/10W	KDL-V26XBR1	
442		GI1	RESISTOR		R6736	1-218-835-11	METAL CHIP 330 0.5% 1/10W	KDL-V32XBR1	
443		GI1	RESISTOR		R6737	1-218-847-11	METAL CHIP 1K 0.5% 1/10W	KDL-V26XBR1	
444		GI1	RESISTOR		R6737	1-218-851-11	METAL CHIP 1.5K 0.5% 1/10W	KDL-V32XBR1	

No.	#	Board	Type	Δ / [*]	Ref. No.	Part No.	Description	Remarks-1	Remarks-2
445		GI1	RESISTOR		R6738	1-218-847-11	METAL CHIP 1K 0.5% 1/10W	KDL-V26XBR1	
446		GI1	RESISTOR		R6738	1-218-851-11	METAL CHIP 1.5K 0.5% 1/10W	KDL-V32XBR1	
447		GI1	RESISTOR		R6739	1-216-833-11	METAL CHIP 10K 5% 1/10W	KDL-V26/V32XBR1	
448		GI1	RESISTOR		R6740	1-216-833-11	METAL CHIP 10K 5% 1/10W	KDL-V26/V32XBR1	
449		GI1	RESISTOR		R6741	1-216-833-11	METAL CHIP 10K 5% 1/10W	KDL-V26/V32XBR1	
450		GI1	RESISTOR		R6742	1-216-821-11	METAL CHIP 1K 5% 1/10W	KDL-V26/V32XBR1	
451		GI1	RESISTOR		R6743	1-216-833-11	METAL CHIP 10K 5% 1/10W	KDL-V26/V32XBR1	
452		GI1	RESISTOR		R6744	1-216-820-11	METAL CHIP 820 5% 1/10W	KDL-V26/V32XBR1	
453		GI1	RESISTOR		R6745	1-216-809-11	METAL CHIP 100 5% 1/10W	KDL-V26/V32XBR1	
454		GI1	RESISTOR		R6747	1-216-864-11	SHORT CHIP 0	KDL-V26/V32XBR1	
455		GI1	RESISTOR		R6748	1-216-809-11	METAL CHIP 100 5% 1/10W	KDL-V26/V32XBR1	
456		GI1	RESISTOR		R6750	1-218-893-11	METAL CHIP 82K 0.5% 1/10W	KDL-V26/V32XBR1	
457		GI1	RESISTOR		R6751	1-216-837-11	METAL CHIP 22K 5% 1/10W	KDL-V26/V32XBR1	
458		GI1	RESISTOR		R6753	1-216-864-11	SHORT CHIP 0	KDL-V32XBR1	
459		GI1	RESISTOR		R6754	1-216-864-11	SHORT CHIP 0	KDL-V32XBR1	
460		GI1	RESISTOR		R6755	1-216-837-11	METAL CHIP 22K 5% 1/10W	KDL-V26/V32XBR1	
461		GI1	RESISTOR		R6757	1-216-295-91	SHORT CHIP 0	KDL-V26/V32XBR1	
462		GI1	RESISTOR		R6772	1-216-845-11	METAL CHIP 100K 5% 1/10W	KDL-V26/V32XBR1	
463		GI1	RESISTOR		R6773	1-216-845-11	METAL CHIP 100K 5% 1/10W	KDL-V26/V32XBR1	
464		GI1	RESISTOR		R6774	1-216-864-11	SHORT CHIP 0	KDL-V26/V32XBR1	
465		GI1	RESISTOR		R6776	1-218-895-11	METAL CHIP 100K 0.5% 1/10W	KDL-V26XBR1	
466		GI1	RESISTOR		R6776	1-216-864-11	SHORT CHIP 0	KDL-V32XBR1	
467		GI1	RESISTOR		R6900	1-202-933-61	FUSIBLE 0.1 10% 1/2W	KDL-V26/V32XBR1	
468		GI1	RESISTOR		R6901	1-216-308-00	RES-CHIP 4.7 5% 1/10W	KDL-V26/V32XBR1	
469		GI1	RESISTOR		R6902	1-216-001-00	RES-CHIP 10 5% 1/10W	KDL-V26/V32XBR1	
470		GI1	RESISTOR		R6903	1-216-308-00	RES-CHIP 4.7 5% 1/10W	KDL-V26/V32XBR1	
471		GI1	RESISTOR		R6904	1-216-001-00	RES-CHIP 10 5% 1/10W	KDL-V26/V32XBR1	
472		GI1	RESISTOR		R6905	1-216-833-11	METAL CHIP 10K 5% 1/10W	KDL-V26/V32XBR1	
473		GI1	RESISTOR		R6906	1-216-833-11	METAL CHIP 10K 5% 1/10W	KDL-V26/V32XBR1	
474		GI1	RESISTOR		R6907	1-216-821-11	METAL CHIP 1K 5% 1/10W	KDL-V26/V32XBR1	
475		GI1	RESISTOR		R6908	1-216-821-11	METAL CHIP 1K 5% 1/10W	KDL-V26/V32XBR1	
476		GI1	RESISTOR		R6909	1-216-833-11	METAL CHIP 10K 5% 1/10W	KDL-V26/V32XBR1	
477		GI1	RESISTOR		R6910	1-216-837-11	METAL CHIP 22K 5% 1/10W	KDL-V26/V32XBR1	
478		GI1	RESISTOR		R6912	1-218-887-11	METAL CHIP 47K 0.5% 1/10W	KDL-V26XBR1	
479		GI1	RESISTOR		R6912	1-216-847-11	METAL CHIP 150K 5% 1/10W	KDL-V32XBR1	
480		GI1	RESISTOR		R6913	1-218-889-11	METAL CHIP 56K 0.5% 1/10W	KDL-V26XBR1	
481		GI1	RESISTOR		R6913	1-218-887-11	METAL CHIP 47K 0.5% 1/10W	KDL-V32XBR1	
482		GI1	RESISTOR		R6914	1-216-845-11	METAL CHIP 100K 5% 1/10W	KDL-V26/V32XBR1	
483		GI1	RESISTOR		R6915	1-216-845-11	METAL CHIP 100K 5% 1/10W	KDL-V26/V32XBR1	
484		GI1	RESISTOR		R6916	1-216-837-11	METAL CHIP 22K 5% 1/10W	KDL-V26/V32XBR1	
485		GI1	RESISTOR		R6918	1-216-833-11	METAL CHIP 10K 5% 1/10W	KDL-V26/V32XBR1	
486		GI1	RESISTOR		R6919	1-216-857-11	METAL CHIP 1M 5% 1/10W	KDL-V26/V32XBR1	
487		GI1	RESISTOR		R6920	1-218-891-11	METAL CHIP 68K 0.5% 1/10W	KDL-V26XBR1	
488		GI1	RESISTOR		R6922	1-216-809-11	METAL CHIP 100 5% 1/10W	KDL-V26/V32XBR1	
489		GI1	RESISTOR		R6929	1-216-833-11	METAL CHIP 10K 5% 1/10W	KDL-V26/V32XBR1	
490		GI1	RESISTOR		R6930	1-216-833-11	METAL CHIP 10K 5% 1/10W	KDL-V26/V32XBR1	
491		GI1	RESISTOR		R6931	1-216-837-11	METAL CHIP 22K 5% 1/10W	KDL-V26/V32XBR1	
492		GI1	RESISTOR		R6932	1-216-821-11	METAL CHIP 1K 5% 1/10W	KDL-V26/V32XBR1	
493		GI1	RESISTOR		R6933	1-216-819-11	METAL CHIP 680 5% 1/10W	KDL-V26/V32XBR1	
494		GI1	RESISTOR		R6937	1-216-833-11	METAL CHIP 10K 5% 1/10W	KDL-V26/V32XBR1	
495		GI1	RESISTOR		R6938	1-216-825-11	METAL CHIP 2.2K 5% 1/10W	KDL-V26/V32XBR1	
496		GI1	RESISTOR		R6939	1-216-841-11	METAL CHIP 47K 5% 1/10W	KDL-V26/V32XBR1	
497		GI1	RESISTOR		R6940	1-216-841-11	METAL CHIP 47K 5% 1/10W	KDL-V26/V32XBR1	
498		GI1	RESISTOR		R6962	1-218-885-11	METAL CHIP 39K 0.5% 1/10W	KDL-V26/V32XBR1	
499		GI1	RESISTOR		R6963	1-216-833-11	METAL CHIP 10K 5% 1/10W	KDL-V26/V32XBR1	
500		GI1	RESISTOR		R6964	1-216-857-11	METAL CHIP 1M 5% 1/10W	KDL-V26/V32XBR1	
501		GI1	RELAY		RV6901	1-237-039-11	RES, ADJ, CERMET 100K	KDL-V26XBR1	
502		GI1	RELAY	Δ	RY6003	1-755-418-12	RELAY (AC POWER)	KDL-V26/V32XBR1	
503		GI1	RELAY	Δ	RY6004	1-755-418-12	RELAY (AC POWER)	KDL-V26/V32XBR1	
504		GI1	TRANSFORMER	Δ	T6100	1-443-787-11	CONVERTER TRANSFORMER (PIT)	KDL-V26/V32XBR1	
505		GI1	TRANSFORMER	Δ	T6300	1-443-313-21	TRANSFORMER, CONVERTER (SBT)	KDL-V26/V32XBR1	
506		GI1	THERMISTOR		TH6300	1-803-586-41	THERMISTOR	KDL-V26/V32XBR1	
507		GI1	THERMISTOR		TH6700	1-804-503-21	THERMISTOR	KDL-V26XBR1	
508		GI1	VARISTOR	Δ	VD6000	1-805-479-21	VARISTOR	KDL-V26/V32XBR1	
509		GI1	VARISTOR	Δ	VD6001	1-805-479-21	VARISTOR	KDL-V26/V32XBR1	
510		GI2	CAPACITOR		C6000	1-161-964-91	CERAMIC 0.0047UF 250V	KDL-V40XBR1	
511		GI2	CAPACITOR	Δ	C6001	1-119-892-51	CERAMIC 470PF 10.00% 250V	KDL-V40XBR1	
512		GI2	CAPACITOR		C6003	1-161-964-91	CERAMIC 0.0047UF 250V	KDL-V40XBR1	
513		GI2	CAPACITOR	Δ	C6005	1-119-892-51	CERAMIC 470PF 10.00% 250V	KDL-V40XBR1	
514		GI2	CAPACITOR		C6007	1-112-312-11	ELECT(BLOCK) 270UF 20% 450V	KDL-V40XBR1	
515		GI2	CAPACITOR		C6008	1-112-312-11	ELECT(BLOCK) 270UF 20% 450V	KDL-V40XBR1	
516		GI2	CAPACITOR	Δ	C6009	1-165-529-31	MYLAR 0.22UF 10 0V	KDL-V40XBR1	
517		GI2	CAPACITOR	Δ	C6012	1-113-889-11	CERAMIC 0.001UF 20.00% 250V	KDL-V40XBR1	
518		GI2	CAPACITOR	Δ	C6016	1-165-530-11	MYLAR 0.47UF 10 275V	KDL-V40XBR1	

No.	#	Board	Type	Δ/\ast	Ref. No.	Part No.	Description	Remarks-1	Remarks-2
519		GI2	CAPACITOR	Δ	C6017	1-165-530-11	MYLAR 0.47UF 10 275V	KDL-V40XBR1	
520		GI2	CAPACITOR		C6100	1-162-970-11	CERAMIC CHIP 0.01UF 10.00% 25V	KDL-V40XBR1	
521		GI2	CAPACITOR		C6101	1-107-905-11	ELECT 4.7UF 20% 50V	KDL-V40XBR1	
522		GI2	CAPACITOR		C6102	1-107-910-11	ELECT 100UF 20% 50V	KDL-V40XBR1	
523		GI2	CAPACITOR		C6103	1-162-970-11	CERAMIC CHIP 0.01UF 10.00% 25V	KDL-V40XBR1	
524		GI2	CAPACITOR		C6104	1-100-831-91	CERAMIC CHIP 0.001UF 2% 50V	KDL-V40XBR1	
525		GI2	CAPACITOR		C6105	1-107-906-11	ELECT 10UF 20% 50V	KDL-V40XBR1	
526		GI2	CAPACITOR		C6107	1-107-910-11	ELECT 100UF 20% 50V	KDL-V40XBR1	
527		GI2	CAPACITOR		C6108	1-115-340-11	CERAMIC CHIP 0.22UF 10.00% 25V	KDL-V40XBR1	
528		GI2	CAPACITOR		C6109	1-107-888-11	ELECT 47UF 20% 25V	KDL-V40XBR1	
529		GI2	CAPACITOR		C6111	1-107-824-11	CERAMIC 220PF 5.00% 1KV	KDL-V40XBR1	
530		GI2	CAPACITOR		C6112	1-100-311-91	FILM 22000PF 3% 800V	KDL-V40XBR1	
531		GI2	CAPACITOR		C6116	1-163-021-91	CERAMIC CHIP 0.01UF 10.00% 50V	KDL-V40XBR1	
532		GI2	CAPACITOR		C6200	1-100-756-91	CERAMIC CHIP 0.047UF 50V	KDL-V40XBR1	
533		GI2	CAPACITOR		C6202	1-131-976-11	ELECT 820UF 20% 25V	KDL-V40XBR1	
534		GI2	CAPACITOR		C6203	1-107-906-11	ELECT 10UF 20% 50V	KDL-V40XBR1	
535		GI2	CAPACITOR		C6204	1-165-724-31	ELECT 3900UF 20% 10V	KDL-V40XBR1	
536		GI2	CAPACITOR		C6205	1-107-906-11	ELECT 10UF 20% 50V	KDL-V40XBR1	
537		GI2	CAPACITOR		C6206	1-163-021-91	CERAMIC CHIP 0.01UF 10.00% 50V	KDL-V40XBR1	
538		GI2	CAPACITOR		C6208	1-163-021-91	CERAMIC CHIP 0.01UF 10.00% 50V	KDL-V40XBR1	
539		GI2	CAPACITOR		C6212	1-137-902-31	ELECT 2700UF 20% 16V	KDL-V40XBR1	
540		GI2	CAPACITOR		C6213	1-163-021-91	CERAMIC CHIP 0.01UF 10.00% 50V	KDL-V40XBR1	
541		GI2	CAPACITOR		C6216	1-107-928-11	ELECT 4.7UF 20% 100V	KDL-V40XBR1	
542		GI2	CAPACITOR		C6300	1-161-964-91	CERAMIC 0.0047UF 250V	KDL-V40XBR1	
543		GI2	CAPACITOR		C6301	1-161-964-91	CERAMIC 0.0047UF 250V	KDL-V40XBR1	
544		GI2	CAPACITOR		C6303	1-104-570-11	CERAMIC 0.001UF 10.00% 2KV	KDL-V40XBR1	
545		GI2	CAPACITOR		C6304	1-100-780-31	ELECT 22UF 20% 450V	KDL-V40XBR1	
546		GI2	CAPACITOR		C6305	1-107-974-11	CERAMIC 47PF 5.00% 2KV	KDL-V40XBR1	
547		GI2	CAPACITOR		C6306	1-107-903-11	ELECT 2.2UF 20% 50V	KDL-V40XBR1	
548		GI2	CAPACITOR		C6307	1-162-964-11	CERAMIC CHIP 0.001UF 10.00% 50V	KDL-V40XBR1	
549		GI2	CAPACITOR		C6308	1-165-127-11	CERAMIC 470PF 10.00% 500V	KDL-V40XBR1	
550		GI2	CAPACITOR		C6309	1-107-905-11	ELECT 4.7UF 20% 50V	KDL-V40XBR1	
551		GI2	CAPACITOR		C6310	1-107-910-11	ELECT 100UF 20% 50V	KDL-V40XBR1	
552		GI2	CAPACITOR		C6311	1-115-339-11	CERAMIC CHIP 0.1UF 10.00% 50V	KDL-V40XBR1	
553		GI2	CAPACITOR		C6312	1-115-339-11	CERAMIC CHIP 0.1UF 10.00% 50V	KDL-V40XBR1	
554		GI2	CAPACITOR		C6314	1-165-729-31	ELECT 470UF 20% 16V	KDL-V40XBR1	
555		GI2	CAPACITOR		C6315	1-107-826-11	CERAMIC CHIP 0.1UF 10.00% 16V	KDL-V40XBR1	
556		GI2	CAPACITOR		C6400	1-107-902-11	ELECT 1UF 20% 50V	KDL-V40XBR1	
557		GI2	CAPACITOR		C6401	1-107-882-91	ELECT 100UF 20% 16V	KDL-V40XBR1	
558		GI2	CAPACITOR		C6402	1-107-826-11	CERAMIC CHIP 0.1UF 10.00% 16V	KDL-V40XBR1	
559		GI2	CAPACITOR		C6403	1-107-902-11	ELECT 1UF 20% 50V	KDL-V40XBR1	
560		GI2	CAPACITOR		C6404	1-107-826-11	CERAMIC CHIP 0.1UF 10.00% 16V	KDL-V40XBR1	
561		GI2	CAPACITOR		C6406	1-162-968-11	CERAMIC CHIP 0.0047UF 10.00% 50V	KDL-V40XBR1	
562		GI2	CAPACITOR		C6412	1-162-964-11	CERAMIC CHIP 0.001UF 10.00% 50V	KDL-V40XBR1	
563		GI2	CAPACITOR		C6504	1-117-228-11	MYLAR 2.2UF 10.00% 450V	KDL-V40XBR1	
564		GI2	CAPACITOR		C6505	1-100-613-81	CERAMIC 470PF 5% 1KV	KDL-V40XBR1	
565		GI2	CAPACITOR		C6506	1-100-613-81	CERAMIC 470PF 5% 1KV	KDL-V40XBR1	
566		GI2	CAPACITOR		C6507	1-107-888-11	ELECT 47UF 20% 25V	KDL-V40XBR1	
567		GI2	CAPACITOR		C6508	1-162-964-11	CERAMIC CHIP 0.001UF 10.00% 50V	KDL-V40XBR1	
568		GI2	CAPACITOR		C6518	1-117-227-11	MYLAR 1UF 10.00% 450V	KDL-V40XBR1	
569		GI2	CAPACITOR		C6519	1-162-970-11	CERAMIC CHIP 0.01UF 10.00% 25V	KDL-V40XBR1	
570		GI2	CAPACITOR		C6520	1-117-228-11	MYLAR 2.2UF 10.00% 450V	KDL-V40XBR1	
571		GI2	CAPACITOR		C6521	1-115-340-11	CERAMIC CHIP 0.22UF 10.00% 25V	KDL-V40XBR1	
572		GI2	CAPACITOR		C6522	1-162-964-11	CERAMIC CHIP 0.001UF 10.00% 50V	KDL-V40XBR1	
573		GI2	CAPACITOR		C6523	1-162-970-11	CERAMIC CHIP 0.01UF 10.00% 25V	KDL-V40XBR1	
574		GI2	CAPACITOR		C6524	1-162-919-11	CERAMIC CHIP 22PF 5.00% 50V	KDL-V40XBR1	
575		GI2	CAPACITOR		C6525	1-115-339-11	CERAMIC CHIP 0.1UF 10.00% 50V	KDL-V40XBR1	
576		GI2	CAPACITOR		C6526	1-107-906-11	ELECT 10UF 20% 50V	KDL-V40XBR1	
577		GI2	CAPACITOR		C6528	1-162-970-11	CERAMIC CHIP 0.01UF 10.00% 25V	KDL-V40XBR1	
578		GI2	CAPACITOR		C6530	1-107-902-11	ELECT 1UF 20% 50V	KDL-V40XBR1	
579		GI2	CAPACITOR		C6700	1-112-725-91	CERAMIC 68PF 5% 3KV	KDL-V40XBR1	
580		GI2	CAPACITOR		C6701	1-164-227-11	CERAMIC CHIP 0.022UF 10.00% 25V	KDL-V40XBR1	
581		GI2	CAPACITOR		C6702	1-107-826-11	CERAMIC CHIP 0.1UF 10.00% 16V	KDL-V40XBR1	
582		GI2	CAPACITOR		C6703	1-112-725-91	CERAMIC 68PF 5% 3KV	KDL-V40XBR1	
583		GI2	CAPACITOR		C6704	1-164-227-11	CERAMIC CHIP 0.022UF 10.00% 25V	KDL-V40XBR1	
584		GI2	CAPACITOR		C6705	1-107-826-11	CERAMIC CHIP 0.1UF 10.00% 16V	KDL-V40XBR1	
585		GI2	CAPACITOR		C6707	1-162-964-11	CERAMIC CHIP 0.001UF 10.00% 50V	KDL-V40XBR1	
586		GI2	CAPACITOR		C6708	1-162-970-11	CERAMIC CHIP 0.01UF 10.00% 25V	KDL-V40XBR1	
587		GI2	CAPACITOR		C6709	1-162-970-11	CERAMIC CHIP 0.01UF 10.00% 25V	KDL-V40XBR1	
588		GI2	CAPACITOR		C6710	1-162-970-11	CERAMIC CHIP 0.01UF 10.00% 25V	KDL-V40XBR1	
589		GI2	CAPACITOR		C6712	1-164-227-11	CERAMIC CHIP 0.022UF 10.00% 25V	KDL-V40XBR1	
590		GI2	CAPACITOR		C6713	1-107-888-11	ELECT 47UF 20% 25V	KDL-V40XBR1	
591		GI2	CAPACITOR		C6716	1-162-967-11	CERAMIC CHIP 0.0033UF 10.00% 50V	KDL-V40XBR1	
592		GI2	CAPACITOR		C6718	1-107-906-11	ELECT 10UF 20% 50V	KDL-V40XBR1	

No.	#	Board	Type	Δ / [*]	Ref. No.	Part No.	Description	Remarks-1	Remarks-2
593		GI2	CAPACITOR		C6720	1-162-970-11	CERAMIC CHIP 0.01UF 10.00% 25V	KDL-V40XBR1	
594		GI2	CAPACITOR		C6723	1-162-970-11	CERAMIC CHIP 0.01UF 10.00% 25V	KDL-V40XBR1	
595		GI2	CAPACITOR		C6724	1-162-970-11	CERAMIC CHIP 0.01UF 10.00% 25V	KDL-V40XBR1	
596		GI2	CAPACITOR		C6725	1-107-902-11	ELECT 1UF 20% 50V	KDL-V40XBR1	
597		GI2	CAPACITOR		C6726	1-162-964-11	CERAMIC CHIP 0.001UF 10.00% 50V	KDL-V40XBR1	
598		GI2	CAPACITOR		C6727	1-162-970-11	CERAMIC CHIP 0.01UF 10.00% 25V	KDL-V40XBR1	
599		GI2	CAPACITOR		C6728	1-162-970-11	CERAMIC CHIP 0.01UF 10.00% 25V	KDL-V40XBR1	
600		GI2	CAPACITOR		C6729	1-162-970-11	CERAMIC CHIP 0.01UF 10.00% 25V	KDL-V40XBR1	
601		GI2	CAPACITOR		C6730	1-162-970-11	CERAMIC CHIP 0.01UF 10.00% 25V	KDL-V40XBR1	
602		GI2	CAPACITOR		C6731	1-107-902-11	ELECT 1UF 20% 50V	KDL-V40XBR1	
603		GI2	CAPACITOR		C6732	1-165-157-11	CERAMIC 39PF 5% 6.3V	KDL-V40XBR1	
604		GI2	CAPACITOR		C6733	1-162-970-11	CERAMIC CHIP 0.01UF 10.00% 25V	KDL-V40XBR1	
605		GI2	CAPACITOR		C6734	1-107-826-11	CERAMIC CHIP 0.1UF 10.00% 16V	KDL-V40XBR1	
606		GI2	CAPACITOR		C6735	1-165-157-11	CERAMIC 39PF 5% 6.3V	KDL-V40XBR1	
607		GI2	CAPACITOR		C6736	1-162-970-11	CERAMIC CHIP 0.01UF 10.00% 25V	KDL-V40XBR1	
608		GI2	CAPACITOR		C6737	1-107-826-11	CERAMIC CHIP 0.1UF 10.00% 16V	KDL-V40XBR1	
609		GI2	CAPACITOR		C6738	1-162-970-11	CERAMIC CHIP 0.01UF 10.00% 25V	KDL-V40XBR1	
610		GI2	CAPACITOR		C6739	1-162-970-11	CERAMIC CHIP 0.01UF 10.00% 25V	KDL-V40XBR1	
611		GI2	CAPACITOR		C6740	1-112-725-91	CERAMIC 68PF 5% 3KV	KDL-V40XBR1	
612		GI2	CAPACITOR		C6741	1-112-725-91	CERAMIC 68PF 5% 3KV	KDL-V40XBR1	
613		GI2	CAPACITOR		C6742	1-165-157-11	CERAMIC 39PF 5% 6.3V	KDL-V40XBR1	
614		GI2	CAPACITOR		C6743	1-165-157-11	CERAMIC 39PF 5% 6.3V	KDL-V40XBR1	
615		GI2	CAPACITOR		C6744	1-104-513-21	CERAMIC 47PF 5% 6.3V	KDL-V40XBR1	
616		GI2	CAPACITOR		C6745	1-104-513-21	CERAMIC 47PF 5% 6.3V	KDL-V40XBR1	
617		GI2	CAPACITOR		C6746	1-104-513-21	CERAMIC 47PF 5% 6.3V	KDL-V40XBR1	
618		GI2	CAPACITOR		C6747	1-104-513-21	CERAMIC 47PF 5% 6.3V	KDL-V40XBR1	
619		GI2	CAPACITOR		C6750	1-162-966-11	CERAMIC CHIP 0.0022UF 10.00% 50V	KDL-V40XBR1	
620		GI2	CAPACITOR		C6751	1-162-966-11	CERAMIC CHIP 0.0022UF 10.00% 50V	KDL-V40XBR1	
621		GI2	CAPACITOR		C6900	1-107-888-11	ELECT 47UF 20% 25V	KDL-V40XBR1	
622		GI2	CAPACITOR		C6901	1-115-339-11	CERAMIC CHIP 0.1UF 10.00% 50V	KDL-V40XBR1	
623		GI2	CAPACITOR		C6902	1-112-024-21	MYLAR 1UF 10% 450V	KDL-V40XBR1	
624		GI2	CAPACITOR		C6903	1-112-024-21	MYLAR 1UF 10% 450V	KDL-V40XBR1	
625		GI2	CAPACITOR		C6906	1-125-891-11	CERAMIC CHIP 0.47UF 10.00% 10V	KDL-V40XBR1	
626		GI2	CAPACITOR		C6907	1-125-891-11	CERAMIC CHIP 0.47UF 10.00% 10V	KDL-V40XBR1	
627		GI2	CAPACITOR		C6911	1-107-888-11	ELECT 47UF 20% 25V	KDL-V40XBR1	
628		GI2	CAPACITOR		C6912	1-115-339-11	CERAMIC CHIP 0.1UF 10.00% 50V	KDL-V40XBR1	
629		GI2	CAPACITOR		C6915	1-107-888-11	ELECT 47UF 20% 25V	KDL-V40XBR1	
630		GI2	CAPACITOR		C6920	1-107-826-11	CERAMIC CHIP 0.1UF 10.00% 16V	KDL-V40XBR1	
631		GI2	CAPACITOR		C6921	1-125-891-11	CERAMIC CHIP 0.47UF 10.00% 10V	KDL-V40XBR1	
632		GI2	CAPACITOR		C6922	1-162-970-11	CERAMIC CHIP 0.01UF 10.00% 25V	KDL-V40XBR1	
633		GI2	CAPACITOR		C6923	1-162-970-11	CERAMIC CHIP 0.01UF 10.00% 25V	KDL-V40XBR1	
634		GI2	CAPACITOR		C6925	1-163-021-91	CERAMIC CHIP 0.01UF 10.00% 50V	KDL-V40XBR1	
635		GI2	CAPACITOR		C6927	1-163-021-91	CERAMIC CHIP 0.01UF 10.00% 50V	KDL-V40XBR1	
636		GI2	CAPACITOR		C6928	1-115-339-11	CERAMIC CHIP 0.1UF 10.00% 50V	KDL-V40XBR1	
637		GI2	CAPACITOR		C6929	1-115-339-11	CERAMIC CHIP 0.1UF 10.00% 50V	KDL-V40XBR1	
638		GI2	CAPACITOR		C6950	1-107-888-11	ELECT 47UF 20% 25V	KDL-V40XBR1	
639		GI2	CAPACITOR		C6951	1-115-339-11	CERAMIC CHIP 0.1UF 10.00% 50V	KDL-V40XBR1	
640		GI2	CAPACITOR		C6952	1-112-024-21	MYLAR 1UF 10% 450V	KDL-V40XBR1	
641		GI2	CAPACITOR		C6953	1-112-024-21	MYLAR 1UF 10% 450V	KDL-V40XBR1	
642		GI2	CAPACITOR	Δ	C6954	1-119-891-51	CERAMIC 220PF 10.00% 250V	KDL-V40XBR1	
643		GI2	CAPACITOR		C6965	1-107-888-11	ELECT 47UF 20% 25V	KDL-V40XBR1	
644		GI2	CONNECTOR	*	CN6001	1-793-660-11	PIN, CONNECTOR (PC BOARD) 3P	KDL-V40XBR1	
645		GI2	CONNECTOR	*	CN6200	1-564-595-11	PLUG, CONNECTOR 14P	KDL-V40XBR1	
646		GI2	CONNECTOR		CN6703	1-695-915-11	TAB (CONTACT)	KDL-V40XBR1	
647		GI2	CONNECTOR		CN6704	1-695-915-11	TAB (CONTACT)	KDL-V40XBR1	
648		GI2	DIODE	Δ	D6000	8-719-026-63	DIODE D10XB60S	KDL-V40XBR1	
649		GI2	DIODE		D6001	8-719-948-45	DIODE ERA22-08	KDL-V40XBR1	
650		GI2	DIODE		D6002	8-719-081-97	DIODE MMDL914T1	KDL-V40XBR1	
651		GI2	DIODE		D6101	8-719-052-90	DIODE D1NL40-TA2	KDL-V40XBR1	
652		GI2	DIODE		D6102	6-500-137-01	DIODE BAT54HT1	KDL-V40XBR1	
653		GI2	DIODE		D6103	8-719-979-64	DIODE UF4005/23	KDL-V40XBR1	
654		GI2	DIODE		D6104	6-501-043-01	DIODE UMZ16NT106	KDL-V40XBR1	
655		GI2	DIODE		D6105	6-501-043-01	DIODE UMZ16NT106	KDL-V40XBR1	
656		GI2	DIODE		D6106	8-719-081-67	DIODE M1FM3	KDL-V40XBR1	
657		GI2	DIODE		D6107	8-719-081-67	DIODE M1FM3	KDL-V40XBR1	
658		GI2	DIODE		D6108	8-719-081-97	DIODE MMDL914T1	KDL-V40XBR1	
659		GI2	DIODE	Δ	D6200	8-719-510-09	DIODE D10SC6M	KDL-V40XBR1	
660		GI2	DIODE	Δ	D6203	8-719-510-09	DIODE D10SC6M	KDL-V40XBR1	
661		GI2	DIODE		D6204	6-500-567-31	DIODE 10ERB20-TB3	KDL-V40XBR1	
662		GI2	DIODE		D6205	6-500-567-31	DIODE 10ERB20-TB3	KDL-V40XBR1	
663		GI2	DIODE	Δ	D6206	6-500-747-01	DIODE SBQF04A06	KDL-V40XBR1	
664		GI2	DIODE		D6207	6-500-567-31	DIODE 10ERB20-TB3	KDL-V40XBR1	
665		GI2	DIODE		D6300	8-719-077-76	DIODE D2SB60A-F04	KDL-V40XBR1	
666		GI2	DIODE		D6301	8-719-036-94	DIODE RD5.6SB-T1	KDL-V40XBR1	

No.	#	Board	Type	△/△*	Ref. No.	Part No.	Description	Remarks-1	Remarks-2
667		GI2	DIODE		D6302	6-500-849-01	DIODE ERA22-08KFLB	KDL-V40XBR1	
668		GI2	DIODE		D6303	8-719-052-90	DIODE D1NL40-TA2	KDL-V40XBR1	
669		GI2	DIODE		D6304	8-719-052-90	DIODE D1NL40-TA2	KDL-V40XBR1	
670		GI2	DIODE		D6305	8-719-032-12	DIODE D1NS6	KDL-V40XBR1	
671		GI2	DIODE		D6307	6-500-567-31	DIODE 10ERB20-TB3	KDL-V40XBR1	
672		GI2	DIODE		D6308	8-719-081-67	DIODE M1FM3	KDL-V40XBR1	
673		GI2	DIODE		D6400	8-719-081-97	DIODE MMDL914T1	KDL-V40XBR1	
674		GI2	DIODE		D6402	8-719-081-97	DIODE MMDL914T1	KDL-V40XBR1	
675		GI2	DIODE		D6403	8-719-081-97	DIODE MMDL914T1	KDL-V40XBR1	
676		GI2	DIODE		D6407	8-719-977-28	DIODE DTZ10B	KDL-V40XBR1	
677		GI2	DIODE		D6408	8-719-081-97	DIODE MMDL914T1	KDL-V40XBR1	
678		GI2	DIODE		D6409	6-500-554-01	DIODE MM3Z24VT1	KDL-V40XBR1	
679		GI2	DIODE		D6501	6-501-043-01	DIODE UMZ16NT106	KDL-V40XBR1	
680		GI2	DIODE		D6503	6-501-043-01	DIODE UMZ16NT106	KDL-V40XBR1	
681		GI2	DIODE		D6504	8-719-074-43	DIODE BAS316-115	KDL-V40XBR1	
682		GI2	DIODE		D6505	8-719-976-99	DIODE DTZ5.1B	KDL-V40XBR1	
683		GI2	DIODE	△	D6506	8-719-054-59	DIODE FSF05A60	KDL-V40XBR1	
684		GI2	DIODE		D6507	8-719-081-97	DIODE MMDL914T1	KDL-V40XBR1	
685		GI2	DIODE		D6509	8-719-074-43	DIODE BAS316-115	KDL-V40XBR1	
686		GI2	DIODE		D6510	6-500-137-01	DIODE BAT54HT1	KDL-V40XBR1	
687		GI2	DIODE		D6511	8-719-081-97	DIODE MMDL914T1	KDL-V40XBR1	
688		GI2	DIODE		D6512	8-719-081-97	DIODE MMDL914T1	KDL-V40XBR1	
689		GI2	DIODE		D6513	8-719-081-97	DIODE MMDL914T1	KDL-V40XBR1	
690		GI2	DIODE		D6700	8-719-820-41	DIODE 1SS302	KDL-V40XBR1	
691		GI2	DIODE		D6701	8-719-081-97	DIODE MMDL914T1	KDL-V40XBR1	
692		GI2	DIODE		D6702	8-719-081-97	DIODE MMDL914T1	KDL-V40XBR1	
693		GI2	DIODE		D6703	8-719-820-41	DIODE 1SS302	KDL-V40XBR1	
694		GI2	DIODE		D6704	8-719-081-97	DIODE MMDL914T1	KDL-V40XBR1	
695		GI2	DIODE		D6706	8-719-081-97	DIODE MMDL914T1	KDL-V40XBR1	
696		GI2	DIODE		D6707	8-719-081-97	DIODE MMDL914T1	KDL-V40XBR1	
697		GI2	DIODE		D6708	6-500-137-01	DIODE BAT54HT1	KDL-V40XBR1	
698		GI2	DIODE		D6709	6-500-137-01	DIODE BAT54HT1	KDL-V40XBR1	
699		GI2	DIODE		D6710	6-500-137-01	DIODE BAT54HT1	KDL-V40XBR1	
700		GI2	DIODE		D6711	6-500-137-01	DIODE BAT54HT1	KDL-V40XBR1	
701		GI2	DIODE		D6712	8-719-081-97	DIODE MMDL914T1	KDL-V40XBR1	
702		GI2	DIODE		D6713	6-500-137-01	DIODE BAT54HT1	KDL-V40XBR1	
703		GI2	DIODE		D6714	6-500-137-01	DIODE BAT54HT1	KDL-V40XBR1	
704		GI2	DIODE		D6715	6-500-137-01	DIODE BAT54HT1	KDL-V40XBR1	
705		GI2	DIODE		D6716	6-500-137-01	DIODE BAT54HT1	KDL-V40XBR1	
706		GI2	DIODE		D6717	8-719-820-41	DIODE 1SS302	KDL-V40XBR1	
707		GI2	DIODE		D6718	8-719-081-97	DIODE MMDL914T1	KDL-V40XBR1	
708		GI2	DIODE		D6719	8-719-820-41	DIODE 1SS302	KDL-V40XBR1	
709		GI2	DIODE		D6720	8-719-081-97	DIODE MMDL914T1	KDL-V40XBR1	
710		GI2	DIODE		D6721	8-719-081-97	DIODE MMDL914T1	KDL-V40XBR1	
711		GI2	DIODE		D6722	8-719-081-97	DIODE MMDL914T1	KDL-V40XBR1	
712		GI2	DIODE		D6723	8-719-081-97	DIODE MMDL914T1	KDL-V40XBR1	
713		GI2	DIODE		D6724	8-719-081-97	DIODE MMDL914T1	KDL-V40XBR1	
714		GI2	DIODE		D6900	8-719-979-64	DIODE UF4005/23	KDL-V40XBR1	
715		GI2	DIODE		D6901	6-501-043-01	DIODE UMZ16NT106	KDL-V40XBR1	
716		GI2	DIODE		D6902	6-501-043-01	DIODE UMZ16NT106	KDL-V40XBR1	
717		GI2	DIODE		D6903	8-719-074-43	DIODE BAS316-115	KDL-V40XBR1	
718		GI2	DIODE		D6904	8-719-074-43	DIODE BAS316-115	KDL-V40XBR1	
719		GI2	DIODE	△	D6905	6-501-298-01	DIODE SF6LD60M	KDL-V40XBR1	
720		GI2	DIODE		D6906	6-500-137-01	DIODE BAT54HT1	KDL-V40XBR1	
721		GI2	DIODE	△	D6907	6-501-298-01	DIODE SF6LD60M	KDL-V40XBR1	
722		GI2	DIODE		D6909	6-500-027-01	DIODE MM3Z8V2ST1	KDL-V40XBR1	
723		GI2	DIODE		D6910	8-719-081-67	DIODE M1FM3	KDL-V40XBR1	
724		GI2	DIODE		D6911	6-500-137-01	DIODE BAT54HT1	KDL-V40XBR1	
725		GI2	DIODE		D6912	8-719-081-67	DIODE M1FM3	KDL-V40XBR1	
726		GI2	DIODE		D6913	6-500-137-01	DIODE BAT54HT1	KDL-V40XBR1	
727		GI2	DIODE		D6914	8-719-081-67	DIODE M1FM3	KDL-V40XBR1	
728		GI2	DIODE		D6915	6-500-137-01	DIODE BAT54HT1	KDL-V40XBR1	
729		GI2	DIODE		D6916	8-719-082-01	DIODE MM3Z12VT1	KDL-V40XBR1	
730		GI2	DIODE		D6917	8-719-082-01	DIODE MM3Z12VT1	KDL-V40XBR1	
731		GI2	DIODE		D6950	8-719-979-64	DIODE UF4005/23	KDL-V40XBR1	
732		GI2	DIODE		D6951	6-501-043-01	DIODE UMZ16NT106	KDL-V40XBR1	
733		GI2	DIODE		D6952	6-501-043-01	DIODE UMZ16NT106	KDL-V40XBR1	
734		GI2	DIODE		D6953	8-719-074-43	DIODE BAS316-115	KDL-V40XBR1	
735		GI2	DIODE		D6954	8-719-074-43	DIODE BAS316-115	KDL-V40XBR1	
736		GI2	DIODE	△	D6955	6-501-298-01	DIODE SF6LD60M	KDL-V40XBR1	
737		GI2	DIODE		D6956	8-719-081-67	DIODE M1FM3	KDL-V40XBR1	
738		GI2	DIODE	△	D6957	6-501-298-01	DIODE SF6LD60M	KDL-V40XBR1	
739		GI2	FUSE	△	F6000	1-576-233-51	FUSE 6.3A 250V	KDL-V40XBR1	
740		GI2	FERRITE BEAD		FB6900	1-410-396-41	FERRITE 0.45UH	KDL-V40XBR1	

No.	#	Board	Type	△/*	Ref. No.	Part No.	Description	Remarks-1	Remarks-2
741		GI2	FERRITE BEAD		FB6901	1-410-396-41	FERRITE 0.45UH	KDL-V40XBR1	
742		GI2	FERRITE BEAD		FB6902	1-410-396-41	FERRITE 0.45UH	KDL-V40XBR1	
743		GI2	FERRITE BEAD		FB6903	1-410-396-41	FERRITE 0.45UH	KDL-V40XBR1	
744		GI2	FERRITE BEAD		FB6904	1-410-396-41	FERRITE 0.45UH	KDL-V40XBR1	
745		GI2	FERRITE BEAD		FB6905	1-410-396-41	FERRITE 0.45UH	KDL-V40XBR1	
746		GI2	FERRITE BEAD		FB6906	1-410-396-41	FERRITE 0.45UH	KDL-V40XBR1	
747		GI2	FERRITE BEAD		FB6907	1-410-396-41	FERRITE 0.45UH	KDL-V40XBR1	
748		GI2	FUSE HOLDER		FH6000	1-533-223-11	FUSE HOLDER 0A 0V	KDL-V40XBR1	
749		GI2	FUSE HOLDER		FH6001	1-533-223-11	FUSE HOLDER 0A 0V	KDL-V40XBR1	
750		GI2	IC		IC6100	6-706-852-01	IC CXD9841M	KDL-V40XBR1	
751		GI2	IC		IC6200	8-759-682-42	IC MM1431ATT	KDL-V40XBR1	
752		GI2	IC		IC6300	6-600-279-01	IC STR-A6169	KDL-V40XBR1	
753		GI2	IC		IC6301	8-759-682-42	IC MM1431ATT	KDL-V40XBR1	
754		GI2	IC		IC6401	8-759-682-42	IC MM1431ATT	KDL-V40XBR1	
755		GI2	IC		IC6402	8-759-682-42	IC MM1431ATT	KDL-V40XBR1	
756		GI2	IC		IC6502	6-704-815-01	IC FA5501N-TE1	KDL-V40XBR1	
757		GI2	IC	*	IC6700	8-759-575-27	IC BA10339F-E2	KDL-V40XBR1	
758		GI2	IC		IC6701	8-759-682-42	IC MM1431ATT	KDL-V40XBR1	
759		GI2	IC		IC6702	8-759-682-42	IC MM1431ATT	KDL-V40XBR1	
760		GI2	IC		IC6900	6-708-423-01	IC IR21084S	KDL-V40XBR1	
761		GI2	IC		IC6901	6-708-897-01	IC BD9884FV-AE2	KDL-V40XBR1	
762		GI2	IC		IC6950	6-708-423-01	IC IR21084S	KDL-V40XBR1	
763		GI2	COIL	△	L6001	1-456-856-21	LINE FILTER COIL	KDL-V40XBR1	
764		GI2	COIL	△	L6002	1-456-856-11	LINE FILTER COIL	KDL-V40XBR1	
765		GI2	COIL		L6300	1-414-934-21	INDUCTOR 10UH	KDL-V40XBR1	
766		GI2	COIL		L6500	1-456-917-11	INDUCTOR 170UH	KDL-V40XBR1	
767		GI2	COIL		L6507	1-457-141-11	INDUCTOR 175UH	KDL-V40XBR1	
768		GI2	COIL		L6900	1-406-977-21	INDUCTOR 100UH	KDL-V40XBR1	
769		GI2	COIL		L6901	1-406-977-21	INDUCTOR 100UH	KDL-V40XBR1	
770		GI2	PHOTO COUPLER	△	PH6000	8-749-016-82	PHOTO COUPLER PC123GY2J00F	KDL-V40XBR1	
771		GI2	PHOTO COUPLER	△	PH6100	8-749-016-82	PHOTO COUPLER PC123GY2J00F	KDL-V40XBR1	
772		GI2	PHOTO COUPLER	△	PH6300	8-749-016-82	PHOTO COUPLER PC123GY2J00F	KDL-V40XBR1	
773		GI2	PHOTO COUPLER	△	PH6400	8-749-016-82	PHOTO COUPLER PC123GY2J00F	KDL-V40XBR1	
774		GI2	PHOTO COUPLER	△	PH6401	8-749-016-82	PHOTO COUPLER PC123GY2J00F	KDL-V40XBR1	
775		GI2	PHOTO COUPLER	△	PH6402	8-749-016-82	PHOTO COUPLER PC123GY2J00F	KDL-V40XBR1	
776		GI2	PHOTO COUPLER	△	PH6901	8-749-016-82	PHOTO COUPLER PC123GY2J00F	KDL-V40XBR1	
777		GI2	PHOTO COUPLER	△	PH6902	8-749-016-82	PHOTO COUPLER PC123GY2J00F	KDL-V40XBR1	
778		GI2	PHOTO COUPLER	△	PH6904	8-749-016-82	PHOTO COUPLER PC123GY2J00F	KDL-V40XBR1	
779		GI2	PHOTO COUPLER	△	PH6905	8-749-016-82	PHOTO COUPLER PC123GY2J00F	KDL-V40XBR1	
780		GI2	TRANSISTOR	△	Q6100	6-551-386-01	TRANSISTOR 2SK3563(LBS1SONY)	KDL-V40XBR1	
781		GI2	TRANSISTOR	△	Q6101	6-551-386-01	TRANSISTOR 2SK3563(LBS1SONY)	KDL-V40XBR1	
782		GI2	TRANSISTOR		Q6400	8-729-804-41	TRANSISTOR 2SB1122-S	KDL-V40XBR1	
783		GI2	TRANSISTOR		Q6401	8-729-120-28	TRANSISTOR 2SC1623-L5L6	KDL-V40XBR1	
784		GI2	TRANSISTOR		Q6402	8-729-023-22	TRANSISTOR 2SD2114K	KDL-V40XBR1	
785		GI2	TRANSISTOR		Q6403	8-729-026-49	TRANSISTOR 2SA1037AK-T146-R	KDL-V40XBR1	
786		GI2	TRANSISTOR		Q6404	8-729-120-28	TRANSISTOR 2SC1623-L5L6	KDL-V40XBR1	
787		GI2	TRANSISTOR	△	Q6500	6-551-336-01	TRANSISTOR 2SK3934(LBS1SONY.Q)	KDL-V40XBR1	
788		GI2	TRANSISTOR		Q6501	8-729-820-90	TRANSISTOR 2SD1621-ST	KDL-V40XBR1	
789		GI2	TRANSISTOR		Q6502	8-729-804-41	TRANSISTOR 2SB1122-S	KDL-V40XBR1	
790		GI2	TRANSISTOR		Q6503	8-729-907-00	TRANSISTOR DTC114EU	KDL-V40XBR1	
791		GI2	TRANSISTOR		Q6504	8-729-120-28	TRANSISTOR 2SC1623-L5L6	KDL-V40XBR1	
792		GI2	TRANSISTOR	△	Q6505	6-551-336-01	TRANSISTOR 2SK3934(LBS1SONY.Q)	KDL-V40XBR1	
793		GI2	TRANSISTOR		Q6700	8-729-907-00	TRANSISTOR DTC114EU	KDL-V40XBR1	
794		GI2	TRANSISTOR		Q6701	8-729-120-28	TRANSISTOR 2SC1623-L5L6	KDL-V40XBR1	
795		GI2	TRANSISTOR		Q6702	8-729-026-49	TRANSISTOR 2SA1037AK-T146-R	KDL-V40XBR1	
796		GI2	TRANSISTOR		Q6703	8-729-120-28	TRANSISTOR 2SC1623-L5L6	KDL-V40XBR1	
797		GI2	TRANSISTOR		Q6704	8-729-029-14	TRANSISTOR DTC144EUA-T106	KDL-V40XBR1	
798		GI2	TRANSISTOR		Q6706	8-729-029-14	TRANSISTOR DTC144EUA-T106	KDL-V40XBR1	
799		GI2	TRANSISTOR		Q6707	8-729-120-28	TRANSISTOR 2SC1623-L5L6	KDL-V40XBR1	
800		GI2	TRANSISTOR	△	Q6900	6-551-403-01	TRANSISTOR 2SK3797(LBS1SONY.	KDL-V40XBR1	
801		GI2	TRANSISTOR	△	Q6901	6-551-403-01	TRANSISTOR 2SK3797(LBS1SONY.	KDL-V40XBR1	
802		GI2	TRANSISTOR		Q6902	8-729-028-91	TRANSISTOR DTA144EUA-T106	KDL-V40XBR1	
803		GI2	TRANSISTOR		Q6905	8-729-820-90	TRANSISTOR 2SD1621-ST	KDL-V40XBR1	
804		GI2	TRANSISTOR		Q6907	8-729-907-00	TRANSISTOR DTC114EU	KDL-V40XBR1	
805		GI2	TRANSISTOR	△	Q6950	6-551-403-01	TRANSISTOR 2SK3797(LBS1SONY.	KDL-V40XBR1	
806		GI2	TRANSISTOR	△	Q6951	6-551-403-01	TRANSISTOR 2SK3797(LBS1SONY.	KDL-V40XBR1	
807		GI2	TRANSISTOR		Q6960	8-729-120-28	TRANSISTOR 2SC1623-L5L6	KDL-V40XBR1	
808		GI2	RESISTOR	△	R6001	1-219-759-11	METAL 1M 5% 1/2W	KDL-V40XBR1	
809		GI2	RESISTOR		R6002	1-202-962-11	CEMENTED 3.3 5% 10W	KDL-V40XBR1	
810		GI2	RESISTOR		R6003	1-247-752-11	CARBON 1K 5% 1/2W	KDL-V40XBR1	
811		GI2	RESISTOR		R6004	1-216-829-11	METAL CHIP 4.7K 5% 1/10W	KDL-V40XBR1	
812		GI2	RESISTOR		R6009	1-202-962-11	CEMENTED 3.3 5% 10W	KDL-V40XBR1	
813		GI2	RESISTOR		R6014	1-243-832-71	METAL OXIDE 15 5% 1W	KDL-V40XBR1	
814		GI2	RESISTOR		R6101	1-249-385-11	CARBON 2.2 5% 1/4W	KDL-V40XBR1	

No.	#	Board	Type	Δ / [*]	Ref. No.	Part No.	Description	Remarks-1	Remarks-2
815		GI2	RESISTOR		R6102	1-202-933-61	FUSIBLE 0.1 10% 1/2W	KDL-V40XBR1	
816		GI2	RESISTOR		R6103	1-218-823-11	METAL CHIP 100 0.5% 1/10W	KDL-V40XBR1	
817		GI2	RESISTOR		R6104	1-218-871-11	METAL CHIP 10K 0.5% 1/10W	KDL-V40XBR1	
818		GI2	RESISTOR		R6105	1-218-760-11	METAL CHIP 220K 0.5% 1/10W	KDL-V40XBR1	
819		GI2	RESISTOR		R6106	1-218-760-11	METAL CHIP 220K 0.5% 1/10W	KDL-V40XBR1	
820		GI2	RESISTOR		R6107	1-218-760-11	METAL CHIP 220K 0.5% 1/10W	KDL-V40XBR1	
821		GI2	RESISTOR		R6108	1-208-840-11	METAL CHIP 270K 0.5% 1/10W	KDL-V40XBR1	
822		GI2	RESISTOR		R6109	1-208-834-11	METAL CHIP 150K 0.5% 1/10W	KDL-V40XBR1	
823		GI2	RESISTOR		R6110	1-218-887-11	METAL CHIP 47K 0.5% 1/10W	KDL-V40XBR1	
824		GI2	RESISTOR		R6111	1-218-875-11	METAL CHIP 15K 0.5% 1/10W	KDL-V40XBR1	
825		GI2	RESISTOR		R6114	1-211-981-11	METAL CHIP 33 0.5% 1/10W	KDL-V40XBR1	
826		GI2	RESISTOR		R6115	1-249-393-11	CARBON 10 5% 1/4W	KDL-V40XBR1	
827		GI2	RESISTOR		R6116	1-216-009-91	RES-CHIP 22 5% 1/10W	KDL-V40XBR1	
828		GI2	RESISTOR		R6117	1-216-009-91	RES-CHIP 22 5% 1/10W	KDL-V40XBR1	
829		GI2	RESISTOR		R6118	1-216-833-11	METAL CHIP 10K 5% 1/10W	KDL-V40XBR1	
830		GI2	RESISTOR		R6119	1-216-833-11	METAL CHIP 10K 5% 1/10W	KDL-V40XBR1	
831		GI2	RESISTOR		R6120	1-218-863-11	METAL CHIP 4.7K 0.5% 1/10W	KDL-V40XBR1	
832		GI2	RESISTOR		R6122	1-216-361-00	METAL OXIDE 0.22 5% 2W	KDL-V40XBR1	
833		GI2	RESISTOR		R6123	1-218-847-11	METAL CHIP 1K 0.5% 1/10W	KDL-V40XBR1	
834		GI2	RESISTOR		R6127	1-216-857-11	METAL CHIP 1M 5% 1/10W	KDL-V40XBR1	
835		GI2	RESISTOR		R6200	1-216-821-11	METAL CHIP 1K 5% 1/10W	KDL-V40XBR1	
836		GI2	RESISTOR		R6201	1-216-821-11	METAL CHIP 1K 5% 1/10W	KDL-V40XBR1	
837		GI2	RESISTOR		R6203	1-216-821-11	METAL CHIP 1K 5% 1/10W	KDL-V40XBR1	
838		GI2	RESISTOR		R6204	1-218-837-11	METAL CHIP 390 0.5% 1/10W	KDL-V40XBR1	
839		GI2	RESISTOR		R6205	1-218-857-11	METAL CHIP 2.7K 0.5% 1/10W	KDL-V40XBR1	
840		GI2	RESISTOR		R6207	1-218-847-11	METAL CHIP 1K 0.5% 1/10W	KDL-V40XBR1	
841		GI2	RESISTOR		R6208	1-249-377-11	CARBON 0.47 5% 1/4W	KDL-V40XBR1	
842		GI2	RESISTOR		R6209	1-218-887-11	METAL CHIP 47K 0.5% 1/10W	KDL-V40XBR1	
843		GI2	RESISTOR		R6226	1-249-389-11	CARBON 4.7 5% 1/4W	KDL-V40XBR1	
844		GI2	RESISTOR		R6300	1-249-381-11	CARBON 1 5% 1/4W	KDL-V40XBR1	
845		GI2	RESISTOR		R6301	1-216-353-00	METAL OXIDE 2.2 5% 1W	KDL-V40XBR1	
846		GI2	RESISTOR		R6302	1-216-864-11	SHORT CHIP 0	KDL-V40XBR1	
847		GI2	RESISTOR		R6303	1-216-864-11	SHORT CHIP 0	KDL-V40XBR1	
848		GI2	RESISTOR		R6305	1-260-129-11	CARBON 330K 5% 1/2W	KDL-V40XBR1	
849		GI2	RESISTOR		R6306	1-216-813-11	METAL CHIP 220 5% 1/10W	KDL-V40XBR1	
850		GI2	RESISTOR		R6307	1-249-385-11	CARBON 2.2 5% 1/4W	KDL-V40XBR1	
851		GI2	RESISTOR		R6308	1-249-393-11	CARBON 10 5% 1/4W	KDL-V40XBR1	
852		GI2	RESISTOR		R6310	1-216-817-11	METAL CHIP 470 5% 1/10W	KDL-V40XBR1	
853		GI2	RESISTOR		R6311	1-216-823-11	METAL CHIP 1.5K 5% 1/10W	KDL-V40XBR1	
854		GI2	RESISTOR		R6313	1-216-839-11	METAL CHIP 33K 5% 1/10W	KDL-V40XBR1	
855		GI2	RESISTOR		R6314	1-218-871-11	METAL CHIP 10K 0.5% 1/10W	KDL-V40XBR1	
856		GI2	RESISTOR		R6315	1-218-871-11	METAL CHIP 10K 0.5% 1/10W	KDL-V40XBR1	
857		GI2	RESISTOR		R6400	1-216-833-11	METAL CHIP 10K 5% 1/10W	KDL-V40XBR1	
858		GI2	RESISTOR		R6401	1-218-863-11	METAL CHIP 4.7K 0.5% 1/10W	KDL-V40XBR1	
859		GI2	RESISTOR		R6402	1-216-833-11	METAL CHIP 10K 5% 1/10W	KDL-V40XBR1	
860		GI2	RESISTOR		R6403	1-218-887-11	METAL CHIP 47K 0.5% 1/10W	KDL-V40XBR1	
861		GI2	RESISTOR		R6404	1-216-829-11	METAL CHIP 4.7K 5% 1/10W	KDL-V40XBR1	
862		GI2	RESISTOR		R6405	1-216-829-11	METAL CHIP 4.7K 5% 1/10W	KDL-V40XBR1	
863		GI2	RESISTOR		R6406	1-216-821-11	METAL CHIP 1K 5% 1/10W	KDL-V40XBR1	
864		GI2	RESISTOR		R6407	1-216-829-11	METAL CHIP 4.7K 5% 1/10W	KDL-V40XBR1	
865		GI2	RESISTOR		R6408	1-218-863-11	METAL CHIP 4.7K 0.5% 1/10W	KDL-V40XBR1	
866		GI2	RESISTOR		R6409	1-216-833-11	METAL CHIP 10K 5% 1/10W	KDL-V40XBR1	
867		GI2	RESISTOR		R6410	1-216-823-11	METAL CHIP 1.5K 5% 1/10W	KDL-V40XBR1	
868		GI2	RESISTOR		R6411	1-216-864-11	SHORT CHIP 0	KDL-V40XBR1	
869		GI2	RESISTOR		R6412	1-216-833-11	METAL CHIP 10K 5% 1/10W	KDL-V40XBR1	
870		GI2	RESISTOR		R6413	1-218-863-11	METAL CHIP 4.7K 0.5% 1/10W	KDL-V40XBR1	
871		GI2	RESISTOR		R6414	1-216-864-11	SHORT CHIP 0	KDL-V40XBR1	
872		GI2	RESISTOR		R6417	1-216-821-11	METAL CHIP 1K 5% 1/10W	KDL-V40XBR1	
873		GI2	RESISTOR		R6418	1-216-829-11	METAL CHIP 4.7K 5% 1/10W	KDL-V40XBR1	
874		GI2	RESISTOR		R6419	1-216-829-11	METAL CHIP 4.7K 5% 1/10W	KDL-V40XBR1	
875		GI2	RESISTOR		R6436	1-216-829-11	METAL CHIP 4.7K 5% 1/10W	KDL-V40XBR1	
876		GI2	RESISTOR		R6437	1-216-821-11	METAL CHIP 1K 5% 1/10W	KDL-V40XBR1	
877		GI2	RESISTOR		R6441	1-216-837-11	METAL CHIP 22K 5% 1/10W	KDL-V40XBR1	
878		GI2	RESISTOR		R6442	1-216-833-11	METAL CHIP 10K 5% 1/10W	KDL-V40XBR1	
879		GI2	RESISTOR		R6452	1-218-851-11	METAL CHIP 1.5K 0.5% 1/10W	KDL-V40XBR1	
880		GI2	RESISTOR		R6454	1-216-829-11	METAL CHIP 4.7K 5% 1/10W	KDL-V40XBR1	
881		GI2	RESISTOR		R6455	1-218-899-11	METAL CHIP 150K 0.5% 1/16W	KDL-V40XBR1	
882		GI2	RESISTOR		R6456	1-218-871-11	METAL CHIP 10K 0.5% 1/10W	KDL-V40XBR1	
883		GI2	RESISTOR		R6459	1-218-849-11	METAL CHIP 1.2K 0.5% 1/10W	KDL-V40XBR1	
884		GI2	RESISTOR		R6501	1-216-857-11	METAL CHIP 1M 5% 1/10W	KDL-V40XBR1	
885		GI2	RESISTOR		R6503	1-215-882-00	METAL OXIDE 22 5% 2W	KDL-V40XBR1	
886		GI2	RESISTOR		R6506	1-218-823-11	METAL CHIP 100 0.5% 1/10W	KDL-V40XBR1	
887		GI2	RESISTOR		R6512	1-218-907-11	METAL CHIP 330K 0.5% 1/10W	KDL-V40XBR1	
888		GI2	RESISTOR		R6513	1-218-879-11	METAL CHIP 22K 0.5% 1/10W	KDL-V40XBR1	

No.	#	Board	Type	Δ / [*]	Ref. No.	Part No.	Description	Remarks-1	Remarks-2
889		GI2	RESISTOR		R6514	1-218-895-11	METAL CHIP 100K 0.5% 1/10W	KDL-V40XBR1	
890		GI2	RESISTOR		R6516	1-218-760-11	METAL CHIP 220K 0.5% 1/10W	KDL-V40XBR1	
891		GI2	RESISTOR		R6517	1-218-760-11	METAL CHIP 220K 0.5% 1/10W	KDL-V40XBR1	
892		GI2	RESISTOR		R6518	1-218-760-11	METAL CHIP 220K 0.5% 1/10W	KDL-V40XBR1	
893		GI2	RESISTOR		R6519	1-218-760-11	METAL CHIP 220K 0.5% 1/10W	KDL-V40XBR1	
894		GI2	RESISTOR		R6526	1-218-760-11	METAL CHIP 220K 0.5% 1/10W	KDL-V40XBR1	
895		GI2	RESISTOR		R6527	1-218-867-11	METAL CHIP 6.8K 0.5% 1/10W	KDL-V40XBR1	
896		GI2	RESISTOR		R6528	1-218-867-11	METAL CHIP 6.8K 0.5% 1/10W	KDL-V40XBR1	
897		GI2	RESISTOR		R6530	1-217-611-00	METAL 0.1 10% 2W	KDL-V40XBR1	
898		GI2	RESISTOR		R6531	1-217-611-00	METAL 0.1 10% 2W	KDL-V40XBR1	
899		GI2	RESISTOR		R6532	1-216-845-11	METAL CHIP 100K 5% 1/10W	KDL-V40XBR1	
900		GI2	RESISTOR		R6533	1-216-833-11	METAL CHIP 10K 5% 1/10W	KDL-V40XBR1	
901		GI2	RESISTOR		R6534	1-216-809-11	METAL CHIP 100 5% 1/10W	KDL-V40XBR1	
902		GI2	RESISTOR		R6535	1-216-833-11	METAL CHIP 10K 5% 1/10W	KDL-V40XBR1	
903		GI2	RESISTOR		R6536	1-249-393-11	CARBON 10 5% 1/4W	KDL-V40XBR1	
904		GI2	RESISTOR		R6537	1-249-393-11	CARBON 10 5% 1/4W	KDL-V40XBR1	
905		GI2	RESISTOR		R6538	1-249-405-11	CARBON 100 5% 1/4W	KDL-V40XBR1	
906		GI2	RESISTOR		R6539	1-216-809-11	METAL CHIP 100 5% 1/10W	KDL-V40XBR1	
907		GI2	RESISTOR		R6540	1-216-809-11	METAL CHIP 100 5% 1/10W	KDL-V40XBR1	
908		GI2	RESISTOR		R6542	1-216-841-11	METAL CHIP 47K 5% 1/10W	KDL-V40XBR1	
909		GI2	RESISTOR		R6545	1-208-840-11	METAL CHIP 270K 0.5% 1/10W	KDL-V40XBR1	
910		GI2	RESISTOR		R6546	1-208-840-11	METAL CHIP 270K 0.5% 1/10W	KDL-V40XBR1	
911		GI2	RESISTOR		R6547	1-208-840-11	METAL CHIP 270K 0.5% 1/10W	KDL-V40XBR1	
912		GI2	RESISTOR		R6548	1-208-840-11	METAL CHIP 270K 0.5% 1/10W	KDL-V40XBR1	
913		GI2	RESISTOR		R6549	1-218-760-11	METAL CHIP 220K 0.5% 1/10W	KDL-V40XBR1	
914		GI2	RESISTOR		R6550	1-218-869-11	METAL CHIP 8.2K 0.5% 1/10W	KDL-V40XBR1	
915		GI2	RESISTOR		R6551	1-249-393-11	CARBON 10 5% 1/4W	KDL-V40XBR1	
916		GI2	RESISTOR		R6552	1-216-809-11	METAL CHIP 100 5% 1/10W	KDL-V40XBR1	
917		GI2	RESISTOR		R6554	1-216-833-11	METAL CHIP 10K 5% 1/10W	KDL-V40XBR1	
918		GI2	RESISTOR		R6555	1-216-845-11	METAL CHIP 100K 5% 1/10W	KDL-V40XBR1	
919		GI2	RESISTOR		R6556	1-216-837-11	METAL CHIP 22K 5% 1/10W	KDL-V40XBR1	
920		GI2	RESISTOR		R6557	1-218-823-11	METAL CHIP 100 0.5% 1/10W	KDL-V40XBR1	
921		GI2	RESISTOR		R6700	1-216-821-11	METAL CHIP 1K 5% 1/10W	KDL-V40XBR1	
922		GI2	RESISTOR		R6701	1-218-889-11	METAL CHIP 56K 0.5% 1/10W	KDL-V40XBR1	
923		GI2	RESISTOR		R6702	1-218-895-11	METAL CHIP 100K 0.5% 1/10W	KDL-V40XBR1	
924		GI2	RESISTOR		R6703	1-216-821-11	METAL CHIP 1K 5% 1/10W	KDL-V40XBR1	
925		GI2	RESISTOR		R6704	1-218-889-11	METAL CHIP 56K 0.5% 1/10W	KDL-V40XBR1	
926		GI2	RESISTOR		R6705	1-218-895-11	METAL CHIP 100K 0.5% 1/10W	KDL-V40XBR1	
927		GI2	RESISTOR		R6706	1-216-837-11	METAL CHIP 22K 5% 1/10W	KDL-V40XBR1	
928		GI2	RESISTOR		R6707	1-216-845-11	METAL CHIP 100K 5% 1/10W	KDL-V40XBR1	
929		GI2	RESISTOR		R6708	1-218-887-11	METAL CHIP 47K 0.5% 1/10W	KDL-V40XBR1	
930		GI2	RESISTOR		R6709	1-216-837-11	METAL CHIP 22K 5% 1/10W	KDL-V40XBR1	
931		GI2	RESISTOR		R6710	1-216-827-11	METAL CHIP 3.3K 5% 1/10W	KDL-V40XBR1	
932		GI2	RESISTOR		R6711	1-216-820-11	METAL CHIP 820 5% 1/10W	KDL-V40XBR1	
933		GI2	RESISTOR		R6712	1-216-857-11	METAL CHIP 1M 5% 1/10W	KDL-V40XBR1	
934		GI2	RESISTOR		R6713	1-216-833-11	METAL CHIP 10K 5% 1/10W	KDL-V40XBR1	
935		GI2	RESISTOR		R6714	1-216-833-11	METAL CHIP 10K 5% 1/10W	KDL-V40XBR1	
936		GI2	RESISTOR		R6715	1-216-821-11	METAL CHIP 1K 5% 1/10W	KDL-V40XBR1	
937		GI2	RESISTOR		R6729	1-218-893-11	METAL CHIP 82K 0.5% 1/10W	KDL-V40XBR1	
938		GI2	RESISTOR		R6730	1-216-827-11	METAL CHIP 3.3K 5% 1/10W	KDL-V40XBR1	
939		GI2	RESISTOR		R6731	1-216-857-11	METAL CHIP 1M 5% 1/10W	KDL-V40XBR1	
940		GI2	RESISTOR		R6732	1-218-829-11	METAL CHIP 180 0.5% 1/10W	KDL-V40XBR1	
941		GI2	RESISTOR		R6733	1-218-829-11	METAL CHIP 180 0.5% 1/10W	KDL-V40XBR1	
942		GI2	RESISTOR		R6734	1-218-829-11	METAL CHIP 180 0.5% 1/10W	KDL-V40XBR1	
943		GI2	RESISTOR		R6735	1-218-829-11	METAL CHIP 180 0.5% 1/10W	KDL-V40XBR1	
944		GI2	RESISTOR		R6736	1-218-829-11	METAL CHIP 180 0.5% 1/10W	KDL-V40XBR1	
945		GI2	RESISTOR		R6737	1-218-833-11	METAL CHIP 270 0.5% 1/10W	KDL-V40XBR1	
946		GI2	RESISTOR		R6738	1-218-833-11	METAL CHIP 270 0.5% 1/10W	KDL-V40XBR1	
947		GI2	RESISTOR		R6739	1-216-833-11	METAL CHIP 10K 5% 1/10W	KDL-V40XBR1	
948		GI2	RESISTOR		R6740	1-216-833-11	METAL CHIP 10K 5% 1/10W	KDL-V40XBR1	
949		GI2	RESISTOR		R6741	1-216-833-11	METAL CHIP 10K 5% 1/10W	KDL-V40XBR1	
950		GI2	RESISTOR		R6742	1-216-821-11	METAL CHIP 1K 5% 1/10W	KDL-V40XBR1	
951		GI2	RESISTOR		R6743	1-216-833-11	METAL CHIP 10K 5% 1/10W	KDL-V40XBR1	
952		GI2	RESISTOR		R6744	1-216-820-11	METAL CHIP 820 5% 1/10W	KDL-V40XBR1	
953		GI2	RESISTOR		R6745	1-216-809-11	METAL CHIP 100 5% 1/10W	KDL-V40XBR1	
954		GI2	RESISTOR		R6747	1-216-864-11	SHORT CHIP 0	KDL-V40XBR1	
955		GI2	RESISTOR		R6748	1-216-809-11	METAL CHIP 100 5% 1/10W	KDL-V40XBR1	
956		GI2	RESISTOR		R6750	1-218-901-11	METAL CHIP 180K 0.5% 1/10W	KDL-V40XBR1	
957		GI2	RESISTOR		R6751	1-216-837-11	METAL CHIP 22K 5% 1/10W	KDL-V40XBR1	
958		GI2	RESISTOR		R6755	1-216-837-11	METAL CHIP 22K 5% 1/10W	KDL-V40XBR1	
959		GI2	RESISTOR		R6756	1-216-837-11	METAL CHIP 22K 5% 1/10W	KDL-V40XBR1	
960		GI2	RESISTOR		R6757	1-216-295-91	SHORT CHIP 0	KDL-V40XBR1	
961		GI2	RESISTOR		R6758	1-216-821-11	METAL CHIP 1K 5% 1/10W	KDL-V40XBR1	
962		GI2	RESISTOR		R6759	1-218-889-11	METAL CHIP 56K 0.5% 1/10W	KDL-V40XBR1	

No.	#	Board	Type	Δ / [*]	Ref. No.	Part No.	Description	Remarks-1	Remarks-2
963		GI2	RESISTOR		R6760	1-218-827-11	METAL CHIP 150 0.5% 1/10W	KDL-V40XBR1	
964		GI2	RESISTOR		R6761	1-218-827-11	METAL CHIP 150 0.5% 1/10W	KDL-V40XBR1	
965		GI2	RESISTOR		R6762	1-218-827-11	METAL CHIP 150 0.5% 1/10W	KDL-V40XBR1	
966		GI2	RESISTOR		R6763	1-216-857-11	METAL CHIP 1M 5% 1/10W	KDL-V40XBR1	
967		GI2	RESISTOR		R6764	1-216-809-11	METAL CHIP 100 5% 1/10W	KDL-V40XBR1	
968		GI2	RESISTOR		R6766	1-216-857-11	METAL CHIP 1M 5% 1/10W	KDL-V40XBR1	
969		GI2	RESISTOR		R6767	1-218-895-11	METAL CHIP 100K 0.5% 1/10W	KDL-V40XBR1	
970		GI2	RESISTOR		R6768	1-216-821-11	METAL CHIP 1K 5% 1/10W	KDL-V40XBR1	
971		GI2	RESISTOR		R6769	1-218-889-11	METAL CHIP 56K 0.5% 1/10W	KDL-V40XBR1	
972		GI2	RESISTOR		R6770	1-218-895-11	METAL CHIP 100K 0.5% 1/10W	KDL-V40XBR1	
973		GI2	RESISTOR		R6771	1-216-837-11	METAL CHIP 22K 5% 1/10W	KDL-V40XBR1	
974		GI2	RESISTOR		R6772	1-216-845-11	METAL CHIP 100K 5% 1/10W	KDL-V40XBR1	
975		GI2	RESISTOR		R6773	1-216-845-11	METAL CHIP 100K 5% 1/10W	KDL-V40XBR1	
976		GI2	RESISTOR		R6774	1-216-845-11	METAL CHIP 100K 5% 1/10W	KDL-V40XBR1	
977		GI2	RESISTOR		R6775	1-216-845-11	METAL CHIP 100K 5% 1/10W	KDL-V40XBR1	
978		GI2	RESISTOR		R6900	1-202-933-61	FUSIBLE 0.1 10% 1/2W	KDL-V40XBR1	
979		GI2	RESISTOR		R6901	1-216-308-00	RES-CHIP 4.7 5% 1/10W	KDL-V40XBR1	
980		GI2	RESISTOR		R6902	1-216-001-00	RES-CHIP 10 5% 1/10W	KDL-V40XBR1	
981		GI2	RESISTOR		R6903	1-216-308-00	RES-CHIP 4.7 5% 1/10W	KDL-V40XBR1	
982		GI2	RESISTOR		R6904	1-216-001-00	RES-CHIP 10 5% 1/10W	KDL-V40XBR1	
983		GI2	RESISTOR		R6905	1-216-833-11	METAL CHIP 10K 5% 1/10W	KDL-V40XBR1	
984		GI2	RESISTOR		R6906	1-216-833-11	METAL CHIP 10K 5% 1/10W	KDL-V40XBR1	
985		GI2	RESISTOR		R6907	1-216-821-11	METAL CHIP 1K 5% 1/10W	KDL-V40XBR1	
986		GI2	RESISTOR		R6908	1-216-821-11	METAL CHIP 1K 5% 1/10W	KDL-V40XBR1	
987		GI2	RESISTOR		R6909	1-216-833-11	METAL CHIP 10K 5% 1/10W	KDL-V40XBR1	
988		GI2	RESISTOR		R6910	1-216-837-11	METAL CHIP 22K 5% 1/10W	KDL-V40XBR1	
989		GI2	RESISTOR		R6912	1-216-851-11	METAL CHIP 330K 5% 1/10W	KDL-V40XBR1	
990		GI2	RESISTOR		R6913	1-218-883-11	METAL CHIP 33K 0.5% 1/10W	KDL-V40XBR1	
991		GI2	RESISTOR		R6914	1-216-845-11	METAL CHIP 100K 5% 1/10W	KDL-V40XBR1	
992		GI2	RESISTOR		R6915	1-216-845-11	METAL CHIP 100K 5% 1/10W	KDL-V40XBR1	
993		GI2	RESISTOR		R6916	1-216-833-11	METAL CHIP 10K 5% 1/10W	KDL-V40XBR1	
994		GI2	RESISTOR		R6918	1-216-833-11	METAL CHIP 10K 5% 1/10W	KDL-V40XBR1	
995		GI2	RESISTOR		R6922	1-216-809-11	METAL CHIP 100 5% 1/10W	KDL-V40XBR1	
996		GI2	RESISTOR		R6929	1-216-833-11	METAL CHIP 10K 5% 1/10W	KDL-V40XBR1	
997		GI2	RESISTOR		R6930	1-216-833-11	METAL CHIP 10K 5% 1/10W	KDL-V40XBR1	
998		GI2	RESISTOR		R6931	1-216-837-11	METAL CHIP 22K 5% 1/10W	KDL-V40XBR1	
999		GI2	RESISTOR		R6932	1-216-821-11	METAL CHIP 1K 5% 1/10W	KDL-V40XBR1	
1000		GI2	RESISTOR		R6933	1-216-819-11	METAL CHIP 680 5% 1/10W	KDL-V40XBR1	
1001		GI2	RESISTOR		R6937	1-216-833-11	METAL CHIP 10K 5% 1/10W	KDL-V40XBR1	
1002		GI2	RESISTOR		R6938	1-216-825-11	METAL CHIP 2.2K 5% 1/10W	KDL-V40XBR1	
1003		GI2	RESISTOR		R6939	1-216-841-11	METAL CHIP 47K 5% 1/10W	KDL-V40XBR1	
1004		GI2	RESISTOR		R6940	1-216-841-11	METAL CHIP 47K 5% 1/10W	KDL-V40XBR1	
1005		GI2	RESISTOR		R6951	1-216-308-00	RES-CHIP 4.7 5% 1/10W	KDL-V40XBR1	
1006		GI2	RESISTOR		R6952	1-216-001-00	RES-CHIP 10 5% 1/10W	KDL-V40XBR1	
1007		GI2	RESISTOR		R6953	1-216-308-00	RES-CHIP 4.7 5% 1/10W	KDL-V40XBR1	
1008		GI2	RESISTOR		R6954	1-216-001-00	RES-CHIP 10 5% 1/10W	KDL-V40XBR1	
1009		GI2	RESISTOR		R6955	1-216-833-11	METAL CHIP 10K 5% 1/10W	KDL-V40XBR1	
1010		GI2	RESISTOR		R6956	1-216-833-11	METAL CHIP 10K 5% 1/10W	KDL-V40XBR1	
1011		GI2	RESISTOR		R6957	1-216-821-11	METAL CHIP 1K 5% 1/10W	KDL-V40XBR1	
1012		GI2	RESISTOR		R6958	1-216-821-11	METAL CHIP 1K 5% 1/10W	KDL-V40XBR1	
1013		GI2	RESISTOR		R6962	1-216-833-11	METAL CHIP 10K 5% 1/10W	KDL-V40XBR1	
1014		GI2	RESISTOR		R6963	1-218-885-11	METAL CHIP 39K 0.5% 1/10W	KDL-V40XBR1	
1015		GI2	RESISTOR		R6964	1-216-857-11	METAL CHIP 1M 5% 1/10W	KDL-V40XBR1	
1016		GI2	RESISTOR		R6965	1-216-857-11	METAL CHIP 1M 5% 1/10W	KDL-V40XBR1	
1017		GI2	RESISTOR		R6966	1-216-857-11	METAL CHIP 1M 5% 1/10W	KDL-V40XBR1	
1018		GI2	RESISTOR		R6967	1-216-857-11	METAL CHIP 1M 5% 1/10W	KDL-V40XBR1	
1019		GI2	RESISTOR		R6968	1-216-833-11	METAL CHIP 10K 5% 1/10W	KDL-V40XBR1	
1020		GI2	RELAY	Δ	RY6003	1-755-418-12	RELAY (AC POWER)	KDL-V40XBR1	
1021		GI2	RELAY	Δ	RY6004	1-755-418-12	RELAY (AC POWER)	KDL-V40XBR1	
1022		GI2	SPARK GAP		SG6300	1-533-982-21	GAP, SPARK	KDL-V40XBR1	
1023		GI2	SPARK GAP		SG6301	1-533-982-21	GAP, SPARK	KDL-V40XBR1	
1024		GI2	TRANSFORMER	Δ	T6100	1-443-787-11	CONVERTER TRANSFORMER (PIT)	KDL-V40XBR1	
1025		GI2	TRANSFORMER	Δ	T6300	1-443-313-21	TRANSFORMER, CONVERTER (SBT)	KDL-V40XBR1	
1026		GI2	THERMISTOR		TH6300	1-803-586-41	THERMISTOR	KDL-V40XBR1	
1027		GI2	VARISTOR	Δ	VD6000	1-805-479-21	VARISTOR	KDL-V40XBR1	
1028		GI2	VARISTOR	Δ	VD6001	1-805-479-21	VARISTOR	KDL-V40XBR1	
1029		GI2	VARISTOR		VD6002	1-805-479-21	VARISTOR	KDL-V40XBR1	
1030		QT	CAPACITOR		C7800	1-137-765-21	ELECT CHIP 47UF 20% 16V		
1031		QT	CAPACITOR		C7801	1-165-492-21	ELECT CHIP 100UF 20% 10V		
1032		QT	CAPACITOR		C7802	1-165-492-21	ELECT CHIP 100UF 20% 10V		
1033		QT	CAPACITOR		C7803	1-165-492-21	ELECT CHIP 100UF 20% 10V		
1034		QT	CAPACITOR		C7804	1-100-159-91	CERAMIC CHIP 22UF 10% 6.3V		
1035		QT	CAPACITOR		C7805	1-107-826-11	CERAMIC CHIP 0.1UF 10.00% 16V		
1036		QT	CAPACITOR		C7806	1-115-156-11	CERAMIC CHIP 1UF 10V		

No.	#	Board	Type	Δ / [*]	Ref. No.	Part No.	Description	Remarks-1	Remarks-2
1037		QT	CAPACITOR		C7807	1-127-820-11	CERAMIC CHIP 4.7UF 10% 16V		
1038		QT	CAPACITOR		C7808	1-127-820-11	CERAMIC CHIP 4.7UF 10% 16V		
1039		QT	CAPACITOR		C7809	1-137-765-21	ELECT CHIP 47UF 20% 16V		
1040		QT	CAPACITOR		C7810	1-127-820-11	CERAMIC CHIP 4.7UF 10% 16V		
1041		QT	CAPACITOR		C7811	1-162-995-11	CERAMIC CHIP 0.022UF 50V		
1042		QT	CAPACITOR		C7812	1-162-970-11	CERAMIC CHIP 0.01UF 10.00% 25V		
1043		QT	CAPACITOR		C7813	1-107-826-11	CERAMIC CHIP 0.1UF 10.00% 16V		
1044		QT	CAPACITOR		C7814	1-107-826-11	CERAMIC CHIP 0.1UF 10.00% 16V		
1045		QT	CAPACITOR		C7815	1-107-826-11	CERAMIC CHIP 0.1UF 10.00% 16V		
1046		QT	CAPACITOR		C7816	1-162-995-11	CERAMIC CHIP 0.022UF 50V		
1047		QT	CAPACITOR		C7817	1-115-566-11	CERAMIC CHIP 4.7UF 10.00% 10V		
1048		QT	CAPACITOR		C7818	1-127-820-11	CERAMIC CHIP 4.7UF 10% 16V		
1049		QT	CAPACITOR		C7819	1-100-159-91	CERAMIC CHIP 22UF 10% 6.3V		
1050		QT	CAPACITOR		C7820	1-107-826-11	CERAMIC CHIP 0.1UF 10.00% 16V		
1051		QT	CAPACITOR		C7821	1-107-826-11	CERAMIC CHIP 0.1UF 10.00% 16V		
1052		QT	CAPACITOR		C7823	1-100-159-91	CERAMIC CHIP 22UF 10% 6.3V		
1053		QT	CAPACITOR		C7824	1-107-826-11	CERAMIC CHIP 0.1UF 10.00% 16V		
1054		QT	CAPACITOR		C7825	1-128-996-11	ELECT CHIP 4.7UF 20% 50V		
1055		QT	CAPACITOR		C7826	1-165-319-11	CERAMIC CHIP 0.1UF 50V		
1056		QT	CAPACITOR		C7827	1-128-996-11	ELECT CHIP 4.7UF 20% 50V		
1057		QT	CAPACITOR		C7828	1-162-964-11	CERAMIC CHIP 0.001UF 10.00% 50V		
1058		QT	CAPACITOR		C7829	1-162-970-11	CERAMIC CHIP 0.01UF 10.00% 25V		
1059		QT	CAPACITOR		C7830	1-164-156-11	CERAMIC CHIP 0.1UF 25V		
1060		QT	CAPACITOR		C7831	1-162-964-11	CERAMIC CHIP 0.001UF 10.00% 50V		
1061		QT	CAPACITOR		C7832	1-162-970-11	CERAMIC CHIP 0.01UF 10.00% 25V		
1062		QT	CAPACITOR		C7834	1-137-765-21	ELECT CHIP 47UF 20% 16V		
1063		QT	CAPACITOR		C7835	1-128-996-11	ELECT CHIP 4.7UF 20% 50V		
1064		QT	CAPACITOR		C7836	1-128-396-11	ELECT CHIP 470UF 20% 10V		
1065		QT	CAPACITOR		C7837	1-164-156-11	CERAMIC CHIP 0.1UF 25V		
1066		QT	CAPACITOR		C7838	1-164-156-11	CERAMIC CHIP 0.1UF 25V		
1067		QT	CAPACITOR		C7840	1-165-989-11	CERAMIC CHIP 10UF 10% 6.3V		
1068		QT	CAPACITOR		C7841	1-165-989-11	CERAMIC CHIP 10UF 10% 6.3V		
1069		QT	CAPACITOR		C7842	1-162-970-11	CERAMIC CHIP 0.01UF 10.00% 25V		
1070		QT	CAPACITOR		C7843	1-162-970-11	CERAMIC CHIP 0.01UF 10.00% 25V		
1071		QT	CAPACITOR		C7845	1-164-156-11	CERAMIC CHIP 0.1UF 25V		
1072		QT	CAPACITOR		C7846	1-165-492-21	ELECT CHIP 100UF 20% 10V		
1073		QT	CAPACITOR		C7847	1-128-396-11	ELECT CHIP 470UF 20% 10V		
1074		QT	CAPACITOR		C7849	1-165-492-21	ELECT CHIP 100UF 20% 10V		
1075		QT	CAPACITOR		C7850	1-165-492-21	ELECT CHIP 100UF 20% 10V		
1076		QT	CAPACITOR		C7851	1-165-989-11	CERAMIC CHIP 10UF 10% 6.3V		
1077		QT	CAPACITOR		C7852	1-125-889-91	CERAMIC CHIP 2.2UF 10% 10V		
1078		QT	CAPACITOR		C7853	1-164-156-11	CERAMIC CHIP 0.1UF 25V		
1079		QT	CAPACITOR		C7855	1-165-492-21	ELECT CHIP 100UF 20% 10V		
1080		QT	CAPACITOR		C7858	1-127-820-11	CERAMIC CHIP 4.7UF 10% 16V		
1081		QT	CAPACITOR		C7859	1-115-566-11	CERAMIC CHIP 4.7UF 10.00% 10V		
1082		QT	CAPACITOR		C7860	1-107-826-11	CERAMIC CHIP 0.1UF 10.00% 16V		
1083		QT	CAPACITOR		C7865	1-164-156-11	CERAMIC CHIP 0.1UF 25V		
1084		QT	CAPACITOR		C7867	1-165-989-11	CERAMIC CHIP 10UF 10% 6.3V		
1085		QT	CAPACITOR		C7868	1-164-156-11	CERAMIC CHIP 0.1UF 25V		
1086		QT	CAPACITOR		C7872	1-164-156-11	CERAMIC CHIP 0.1UF 25V		
1087		QT	CAPACITOR		C7873	1-165-989-11	CERAMIC CHIP 10UF 10% 6.3V		
1088		QT	CAPACITOR		C7874	1-107-826-11	CERAMIC CHIP 0.1UF 10.00% 16V		
1089		QT	CAPACITOR		C7875	1-127-820-11	CERAMIC CHIP 4.7UF 10% 16V		
1090		QT	CAPACITOR		C7905	1-164-156-11	CERAMIC CHIP 0.1UF 25V		
1091		QT	CAPACITOR		C7906	1-164-156-11	CERAMIC CHIP 0.1UF 25V		
1092		QT	CAPACITOR		C7907	1-164-156-11	CERAMIC CHIP 0.1UF 25V		
1093		QT	CAPACITOR		C7908	1-164-156-11	CERAMIC CHIP 0.1UF 25V		
1094		QT	CAPACITOR		C7912	1-164-156-11	CERAMIC CHIP 0.1UF 25V		
1095		QT	CAPACITOR		C7929	1-115-156-11	CERAMIC CHIP 1UF 10V		
1096		QT	CAPACITOR		C7931	1-164-156-11	CERAMIC CHIP 0.1UF 25V		
1097		QT	CAPACITOR		C7932	1-164-156-11	CERAMIC CHIP 0.1UF 25V		
1098		QT	CAPACITOR		C7933	1-164-156-11	CERAMIC CHIP 0.1UF 25V		
1099		QT	CAPACITOR		C7934	1-164-156-11	CERAMIC CHIP 0.1UF 25V		
1100		QT	CAPACITOR		C7935	1-115-156-11	CERAMIC CHIP 1UF 10V		
1101		QT	CAPACITOR		C7943	1-164-156-11	CERAMIC CHIP 0.1UF 25V		
1102		QT	CAPACITOR		C7944	1-164-156-11	CERAMIC CHIP 0.1UF 25V		
1103		QT	CAPACITOR		C7945	1-162-917-11	CERAMIC CHIP 15PF 5.00% 50V		
1104		QT	CAPACITOR		C7946	1-162-964-11	CERAMIC CHIP 0.001UF 10.00% 50V		
1105		QT	CAPACITOR		C7947	1-162-964-11	CERAMIC CHIP 0.001UF 10.00% 50V		
1106		QT	CAPACITOR		C7948	1-162-964-11	CERAMIC CHIP 0.001UF 10.00% 50V		
1107		QT	CAPACITOR		C7949	1-162-964-11	CERAMIC CHIP 0.001UF 10.00% 50V		
1108		QT	CAPACITOR		C7950	1-162-964-11	CERAMIC CHIP 0.001UF 10.00% 50V		
1109		QT	CAPACITOR		C7951	1-162-964-11	CERAMIC CHIP 0.001UF 10.00% 50V		
1110		QT	CONNECTOR	*	CN7802	1-819-390-21	FFC/FPC CONNECTOR (ZIF) 49P		

No.	#	Board	Type	Δ / [*]	Ref. No.	Part No.	Description	Remarks-1	Remarks-2
1111		QT	CONNECTOR	*	CN7903	1-818-484-11	FFC/FPC CONNECTOR (ZIF) 80P		
1112		QT	DIODE		D7801	8-719-066-99	DIODE SML-210VTT86		
1113		QT	DIODE		D7802	8-719-060-99	DIODE SML-210MT-T86		
1114		QT	DIODE		D7803	8-719-066-99	DIODE SML-210VTT86		
1115		QT	FERRITE BEAD		FB7800	1-400-180-21	INDUCTOR 0UH		
1116		QT	FERRITE BEAD		FB7801	1-400-089-21	FERRITE 0UH		
1117		QT	FERRITE BEAD		FB7802	1-400-089-21	FERRITE 0UH		
1118		QT	FERRITE BEAD		FB7803	1-400-180-21	INDUCTOR 0UH		
1119		QT	FERRITE BEAD		FB7808	1-400-180-21	INDUCTOR 0UH		
1120		QT	FERRITE BEAD		FB7809	1-414-226-21	FERRITE 0UH		
1121		QT	FERRITE BEAD		FB7810	1-414-226-21	FERRITE 0UH		
1122		QT	FERRITE BEAD		FB7811	1-414-760-21	FERRITE 0UH		
1123		QT	FERRITE BEAD		FB7901	1-414-229-11	FERRITE 0UH		
1124		QT	FERRITE BEAD		FB7902	1-414-760-21	FERRITE 0UH		
1125		QT	FERRITE BEAD		FB7903	1-414-760-21	FERRITE 0UH		
1126		QT	FERRITE BEAD		FB7904	1-414-229-11	FERRITE 0UH		
1127		QT	FERRITE BEAD		FB7905	1-414-229-11	FERRITE 0UH		
1128		QT	FERRITE BEAD		FB7906	1-414-229-11	FERRITE 0UH		
1129		QT	FERRITE BEAD		FB7907	1-414-760-21	FERRITE 0UH		
1130		QT	IC		IC7800	6-708-112-01	IC MIC49300WR-TR		
1131		QT	IC		IC7801	6-705-839-01	IC XC6219B182MPR		
1132		QT	IC		IC7802	6-708-082-01	IC NJM2846DL2-05(TE2)		
1133		QT	IC		IC7803	6-708-171-01	IC MIC5235YM5TR		
1134		QT	IC		IC7804	8-749-925-00	IC TK11819MTL		
1135		QT	IC		IC7806	8-759-646-63	IC CD74HC4053M-96		
1136		QT	IC		IC7807	8-759-549-01	IC SN74LV125APWR		
1137		QT	IC		IC7808	6-708-082-01	IC NJM2846DL2-05(TE2)		
1138		QT	IC		IC7900	8-753-238-09	IC CXD1969R-T6		
1139		QT	IC	*	IC7904	8-759-649-45	IC SN74AHC1G04DCKR		
1140		QT	IC		IC7906	6-706-811-01	IC TPS2091DR		
1141		QT	IC		IC7907	6-706-812-01	IC TPS2012ADR		
1142		QT	COIL		L7800	1-414-755-11	INDUCTOR 22UH		
1143		QT	COIL		L7801	1-412-642-61	INDUCTOR 1.2MH		
1144		QT	COIL		L7802	1-414-755-11	INDUCTOR 22UH		
1145		QT	COIL		L7804	1-414-754-11	INDUCTOR 10UH		
1146		QT	COIL		L7805	1-414-752-11	INDUCTOR 2.2UH		
1147		QT	COIL		L7806	1-414-754-11	INDUCTOR 10UH		
1148		QT	COIL		L7808	1-414-754-11	INDUCTOR 10UH		
1149		QT	COIL		L7809	1-414-754-11	INDUCTOR 10UH		
1150		QT	COIL		L7810	1-414-754-11	INDUCTOR 10UH		
1151		QT	COIL		L7811	1-414-754-11	INDUCTOR 10UH		
1152		QT	COIL		L7812	1-414-754-11	INDUCTOR 10UH		
1153		QT	TRANSISTOR		Q7802	8-729-047-14	TRANSISTOR 2SC3775		
1154		QT	TRANSISTOR		Q7803	8-729-120-28	TRANSISTOR 2SC1623-L5L6		
1155		QT	TRANSISTOR		Q7804	8-729-120-28	TRANSISTOR 2SC1623-L5L6		
1156		QT	TRANSISTOR		Q7805	8-729-120-28	TRANSISTOR 2SC1623-L5L6		
1157		QT	TRANSISTOR		Q7806	8-729-600-22	TRANSISTOR 2SA1235-F		
1158		QT	TRANSISTOR		Q7807	8-729-120-28	TRANSISTOR 2SC1623-L5L6		
1159		QT	RESISTOR		R7800	1-216-864-11	SHORT CHIP 0		
1160		QT	RESISTOR		R7803	1-216-809-11	METAL CHIP 100 5% 1/10W		
1161		QT	RESISTOR		R7804	1-216-821-11	METAL CHIP 1K 5% 1/10W		
1162		QT	RESISTOR		R7805	1-218-847-11	METAL CHIP 1K 0.5% 1/10W		
1163		QT	RESISTOR		R7806	1-211-977-11	METAL CHIP 22 0.5% 1/10W		
1164		QT	RESISTOR		R7807	1-218-830-11	METAL CHIP 200 0.5% 1/10W		
1165		QT	RESISTOR		R7808	1-216-845-11	METAL CHIP 100K 5% 1/10W		
1166		QT	RESISTOR		R7809	1-216-833-11	METAL CHIP 10K 5% 1/10W		
1167		QT	RESISTOR		R7810	1-216-864-11	SHORT CHIP 0		
1168		QT	RESISTOR		R7815	1-216-833-11	METAL CHIP 10K 5% 1/10W		
1169		QT	RESISTOR		R7816	1-216-864-11	SHORT CHIP 0		
1170		QT	RESISTOR		R7817	1-216-864-11	SHORT CHIP 0		
1171		QT	RESISTOR		R7818	1-216-864-11	SHORT CHIP 0		
1172		QT	RESISTOR		R7819	1-216-837-11	METAL CHIP 22K 5% 1/10W		
1173		QT	RESISTOR		R7820	1-216-833-11	METAL CHIP 10K 5% 1/10W		
1174		QT	RESISTOR		R7821	1-216-833-11	METAL CHIP 10K 5% 1/10W		
1175		QT	RESISTOR		R7822	1-216-837-11	METAL CHIP 22K 5% 1/10W		
1176		QT	RESISTOR		R7825	1-216-864-11	SHORT CHIP 0		
1177		QT	RESISTOR		R7831	1-218-889-11	METAL CHIP 56K 0.5% 1/10W		
1178		QT	RESISTOR		R7832	1-218-881-11	METAL CHIP 27K 0.5% 1/10W		
1179		QT	RESISTOR		R7833	1-216-864-11	SHORT CHIP 0		
1180		QT	RESISTOR		R7835	1-216-864-11	SHORT CHIP 0		
1181		QT	RESISTOR		R7839	1-216-864-11	SHORT CHIP 0		
1182		QT	RESISTOR		R7841	1-216-833-11	METAL CHIP 10K 5% 1/10W		
1183		QT	RESISTOR		R7842	1-216-864-11	SHORT CHIP 0		
1184		QT	RESISTOR		R7844	1-216-809-11	METAL CHIP 100 5% 1/10W		

No.	#	Board	Type	Δ / [*]	Ref. No.	Part No.	Description	Remarks-1	Remarks-2
1185		QT	RESISTOR		R7845	1-216-821-11	METAL CHIP 1K 5% 1/10W		
1186		QT	RESISTOR		R7850	1-216-817-11	METAL CHIP 470 5% 1/10W		
1187		QT	RESISTOR		R7851	1-216-835-11	METAL CHIP 15K 5% 1/10W		
1188		QT	RESISTOR		R7852	1-216-817-11	METAL CHIP 470 5% 1/10W		
1189		QT	RESISTOR		R7853	1-216-837-11	METAL CHIP 22K 5% 1/10W		
1190		QT	RESISTOR		R7858	1-216-809-11	METAL CHIP 100 5% 1/10W		
1191		QT	RESISTOR		R7859	1-216-833-11	METAL CHIP 10K 5% 1/10W		
1192		QT	RESISTOR		R7860	1-216-837-11	METAL CHIP 22K 5% 1/10W		
1193		QT	RESISTOR		R7861	1-216-833-11	METAL CHIP 10K 5% 1/10W		
1194		QT	RESISTOR		R7863	1-216-837-11	METAL CHIP 22K 5% 1/10W		
1195		QT	RESISTOR		R7864	1-216-833-11	METAL CHIP 10K 5% 1/10W		
1196		QT	RESISTOR		R7865	1-216-833-11	METAL CHIP 10K 5% 1/10W		
1197		QT	RESISTOR		R7866	1-216-827-11	METAL CHIP 3.3K 5% 1/10W		
1198		QT	RESISTOR		R7867	1-216-817-11	METAL CHIP 470 5% 1/10W		
1199		QT	RESISTOR		R7877	1-216-864-11	SHORT CHIP 0		
1200		QT	RESISTOR		R7878	1-216-864-11	SHORT CHIP 0		
1201		QT	RESISTOR		R7883	1-216-864-11	SHORT CHIP 0		
1202		QT	RESISTOR		R7885	1-216-864-11	SHORT CHIP 0		
1203		QT	RESISTOR		R7886	1-216-864-11	SHORT CHIP 0		
1204		QT	RESISTOR		R7888	1-216-803-11	METAL CHIP 33 5% 1/10W		
1205		QT	RESISTOR		R7890	1-216-295-91	SHORT CHIP 0		
1206		QT	RESISTOR		R7891	1-218-867-11	METAL CHIP 6.8K 0.5% 1/10W		
1207		QT	RESISTOR		R7892	1-218-891-11	METAL CHIP 68K 0.5% 1/10W		
1208		QT	RESISTOR		R7893	1-218-911-11	METAL CHIP 470K 0.5% 1/10W		
1209		QT	RESISTOR		R7894	1-216-829-11	METAL CHIP 4.7K 5% 1/10W		
1210		QT	RESISTOR		R7896	1-216-295-91	SHORT CHIP 0		
1211		QT	RESISTOR		R7897	1-216-295-91	SHORT CHIP 0		
1212		QT	RESISTOR		R7909	1-216-864-11	SHORT CHIP 0		
1213		QT	RESISTOR		R7910	1-216-797-11	METAL CHIP 10 5% 1/10W		
1214		QT	RESISTOR		R7911	1-216-797-11	METAL CHIP 10 5% 1/10W		
1215		QT	RESISTOR		R7912	1-216-803-11	METAL CHIP 33 5% 1/10W		
1216		QT	RESISTOR		R7913	1-216-797-11	METAL CHIP 10 5% 1/10W		
1217		QT	RESISTOR		R7914	1-216-797-11	METAL CHIP 10 5% 1/10W		
1218		QT	RESISTOR		R7915	1-216-797-11	METAL CHIP 10 5% 1/10W		
1219		QT	RESISTOR		R7919	1-216-821-11	METAL CHIP 1K 5% 1/10W		
1220		QT	RESISTOR		R7940	1-216-833-11	METAL CHIP 10K 5% 1/10W		
1221		QT	RESISTOR		R7941	1-216-833-11	METAL CHIP 10K 5% 1/10W		
1222		QT	RESISTOR		R7952	1-216-833-11	METAL CHIP 10K 5% 1/10W		
1223		QT	RESISTOR		R7954	1-216-845-11	METAL CHIP 100K 5% 1/10W		
1224		QT	RESISTOR		R7987	1-216-833-11	METAL CHIP 10K 5% 1/10W		
1225		QT	RESISTOR		R7989	1-216-845-11	METAL CHIP 100K 5% 1/10W		
1226		QT	RESISTOR		R7991	1-216-864-11	SHORT CHIP 0		
1227		QT	RESISTOR		R7992	1-216-864-11	SHORT CHIP 0		
1228		QT	RESISTOR		R7994	1-216-864-11	SHORT CHIP 0		
1229		QT	RESISTOR		R7997	1-216-833-11	METAL CHIP 10K 5% 1/10W		
1230		QT	RESISTOR		R7998	1-216-833-11	METAL CHIP 10K 5% 1/10W		
1231		QT	RESISTOR		R8000	1-216-829-11	METAL CHIP 4.7K 5% 1/10W		
1232		QT	RESISTOR		R8002	1-216-864-11	SHORT CHIP 0		
1233		QT	NETWORK		RB7900	1-234-371-21	RES, NETWORK 47 (1005X4)		
1234		QT	NETWORK		RB7901	1-234-371-21	RES, NETWORK 47 (1005X4)		
1235		QT	NETWORK		RB7902	1-242-963-21	RES, NETWORK 33 (1005X4)		
1236		QT	NETWORK		RB7903	1-234-369-21	RES, NETWORK 10 (1005X4)		
1237		QT	NETWORK		RB7904	1-234-369-21	RES, NETWORK 10 (1005X4)		
1238		QT	NETWORK		RB7905	1-234-369-21	RES, NETWORK 10 (1005X4)		
1239		QT	NETWORK		RB7906	1-234-369-21	RES, NETWORK 10 (1005X4)		
1240		QT	NETWORK		RB7907	1-234-369-21	RES, NETWORK 10 (1005X4)		
1241		QT	NETWORK		RB7908	1-234-369-21	RES, NETWORK 10 (1005X4)		
1242		QT	NETWORK		RB7909	1-234-369-21	RES, NETWORK 10 (1005X4)		
1243		QT	NETWORK		RB7910	1-234-369-21	RES, NETWORK 10 (1005X4)		
1244		QT	NETWORK		RB7911	1-234-369-21	RES, NETWORK 10 (1005X4)		
1245		QT	NETWORK		RB7913	1-234-372-21	RES, NETWORK 100 (1005X4)		
1246		QT	NETWORK		RB7914	1-242-963-21	RES, NETWORK 33 (1005X4)		
1247		QT	NETWORK		RB7916	1-234-400-21	CONDUCTOR, NETWORK (2010X4)		
1248		QT	NETWORK		RB7917	1-234-400-21	CONDUCTOR, NETWORK (2010X4)		
1249		QT	TUNER		TU7800	8-597-505-20	TUNER UNIT, DIGITAL BTD-CA811Z		
1250		QU	CAPACITOR		C7951	1-115-156-11	CERAMIC CHIP 1UF 10V		
1251		QU	CAPACITOR		C7952	1-115-156-11	CERAMIC CHIP 1UF 10V		
1252		QU	CAPACITOR		C7954	1-164-156-11	CERAMIC CHIP 0.1UF 25V		
1253		QU	CONNECTOR	*	CN7951	1-573-768-21	PIN, CONNECTOR (1.5MM) (SMD)5P		
1254		QU	CONNECTOR		CN7952	1-818-657-11	PCMCIA CARD CONNECTOR (SMD)		
1255		QU	CONNECTOR	*	CN7953	1-818-483-11	FFC/FPC CONNECTOR (ZIF) 80P		
1256		K	CAPACITOR		C3001	1-107-820-11	CERAMIC CHIP 0.1UF 16V		
1257		K	CAPACITOR		C3002	1-162-964-11	CERAMIC CHIP 0.001UF 10.00% 50V		
1258		K	CAPACITOR		C3003	1-128-404-11	ELECT CHIP 100UF 20% 35V		

No.	#	Board	Type	Δ/J^*	Ref. No.	Part No.	Description	Remarks-1	Remarks-2
1259		K	CAPACITOR		C3004	1-117-681-11	ELECT CHIP 100UF 20.00% 16V		
1260		K	CAPACITOR		C3005	1-107-820-11	CERAMIC CHIP 0.1UF 16V		
1261		K	CAPACITOR		C3006	1-164-506-11	CERAMIC CHIP 4.7UF 16V		
1262		K	CAPACITOR		C3007	1-107-820-11	CERAMIC CHIP 0.1UF 16V		
1263		K	CAPACITOR		C3008	1-117-681-11	ELECT CHIP 100UF 20.00% 16V		
1264		K	CAPACITOR		C3009	1-126-206-11	ELECT CHIP 100UF 20.00% 6.3V		
1265		K	CAPACITOR		C3010	1-107-820-11	CERAMIC CHIP 0.1UF 16V		
1266		K	CAPACITOR		C3011	1-164-506-11	CERAMIC CHIP 4.7UF 16V		
1267		K	CAPACITOR		C3012	1-164-506-11	CERAMIC CHIP 4.7UF 16V		
1268		K	CAPACITOR		C3013	1-107-820-11	CERAMIC CHIP 0.1UF 16V		
1269		K	CAPACITOR		C3014	1-164-933-11	CERAMIC CHIP 220PF 10.00% 50V		
1270		K	CAPACITOR		C3015	1-164-933-11	CERAMIC CHIP 220PF 10.00% 50V		
1271		K	CAPACITOR		C3016	1-164-933-11	CERAMIC CHIP 220PF 10.00% 50V		
1272		K	CAPACITOR		C3019	1-117-681-11	ELECT CHIP 100UF 20.00% 16V		
1273		K	CAPACITOR		C3020	1-107-820-11	CERAMIC CHIP 0.1UF 16V		
1274		K	CAPACITOR		C3021	1-100-566-91	CERAMIC CHIP 0.1UF 10.00% 25V		
1275		K	CAPACITOR		C3022	1-107-820-11	CERAMIC CHIP 0.1UF 16V		
1276		K	CAPACITOR		C3023	1-100-566-91	CERAMIC CHIP 0.1UF 10.00% 25V		
1277		K	CAPACITOR		C3024	1-163-989-11	CERAMIC CHIP 0.033UF 10.00% 25V		
1278		K	CAPACITOR		C3025	1-162-963-11	CERAMIC CHIP 680PF 10.00% 50V		
1279		K	CAPACITOR		C3026	1-115-339-11	CERAMIC CHIP 0.1UF 10.00% 50V		
1280		K	CAPACITOR		C3027	1-112-030-31	ELECT 1500UF 20% 35V		
1281		K	CAPACITOR		C3028	1-128-992-21	ELECT CHIP 47UF 20% 25V		
1282		K	CAPACITOR		C3030	1-136-177-00	FILM 1UF 5.00% 50V		
1283		K	CAPACITOR		C3032	1-107-820-11	CERAMIC CHIP 0.1UF 16V		
1284		K	CAPACITOR		C3033	1-128-992-21	ELECT CHIP 47UF 20% 25V		
1285		K	CAPACITOR		C3034	1-164-937-11	CERAMIC CHIP 0.001UF 10.00% 50V		
1286		K	CAPACITOR		C3035	1-115-339-11	CERAMIC CHIP 0.1UF 10.00% 50V		
1287		K	CAPACITOR		C3036	1-115-339-11	CERAMIC CHIP 0.1UF 10.00% 50V		
1288		K	CAPACITOR		C3037	1-164-937-11	CERAMIC CHIP 0.001UF 10.00% 50V		
1289		K	CAPACITOR		C3038	1-115-339-11	CERAMIC CHIP 0.1UF 10.00% 50V		
1290		K	CAPACITOR		C3039	1-115-339-11	CERAMIC CHIP 0.1UF 10.00% 50V		
1291		K	CAPACITOR		C3041	1-164-937-11	CERAMIC CHIP 0.001UF 10.00% 50V		
1292		K	CAPACITOR		C3042	1-115-339-11	CERAMIC CHIP 0.1UF 10.00% 50V		
1293		K	CAPACITOR		C3043	1-136-177-00	FILM 1UF 5.00% 50V		
1294		K	CAPACITOR		C3044	1-164-937-11	CERAMIC CHIP 0.001UF 10.00% 50V		
1295		K	CAPACITOR		C3045	1-164-937-11	CERAMIC CHIP 0.001UF 10.00% 50V		
1296		K	CAPACITOR		C3046	1-162-963-11	CERAMIC CHIP 680PF 10.00% 50V		
1297		K	CAPACITOR		C3047	1-163-989-11	CERAMIC CHIP 0.033UF 10.00% 25V		
1298		K	CAPACITOR		C3048	1-100-566-91	CERAMIC CHIP 0.1UF 10.00% 25V		
1299		K	CAPACITOR		C3049	1-163-989-11	CERAMIC CHIP 0.033UF 10.00% 25V		
1300		K	CAPACITOR		C3050	1-162-963-11	CERAMIC CHIP 680PF 10.00% 50V		
1301		K	CAPACITOR		C3051	1-107-820-11	CERAMIC CHIP 0.1UF 16V		
1302		K	CAPACITOR		C3052	1-107-820-11	CERAMIC CHIP 0.1UF 16V		
1303		K	CAPACITOR		C3053	1-164-937-11	CERAMIC CHIP 0.001UF 10.00% 50V		
1304		K	CAPACITOR		C3054	1-115-339-11	CERAMIC CHIP 0.1UF 10.00% 50V		
1305		K	CAPACITOR		C3055	1-115-339-11	CERAMIC CHIP 0.1UF 10.00% 50V		
1306		K	CAPACITOR		C3056	1-164-937-11	CERAMIC CHIP 0.001UF 10.00% 50V		
1307		K	CAPACITOR		C3057	1-115-339-11	CERAMIC CHIP 0.1UF 10.00% 50V		
1308		K	CAPACITOR		C3058	1-115-339-11	CERAMIC CHIP 0.1UF 10.00% 50V		
1309		K	CAPACITOR		C3059	1-115-339-11	CERAMIC CHIP 0.1UF 10.00% 50V		
1310		K	CAPACITOR		C3060	1-112-030-31	ELECT 1500UF 20% 35V		
1311		K	CAPACITOR		C3061	1-128-992-21	ELECT CHIP 47UF 20% 25V		
1312		K	CAPACITOR		C3062	1-164-937-11	CERAMIC CHIP 0.001UF 10.00% 50V		
1313		K	CAPACITOR		C3063	1-164-937-11	CERAMIC CHIP 0.001UF 10.00% 50V		
1314		K	CAPACITOR		C3065	1-136-177-00	FILM 1UF 5.00% 50V		
1315		K	CAPACITOR		C3067	1-107-820-11	CERAMIC CHIP 0.1UF 16V		
1316		K	CAPACITOR		C3068	1-128-992-21	ELECT CHIP 47UF 20% 25V		
1317		K	CAPACITOR		C3070	1-115-339-11	CERAMIC CHIP 0.1UF 10.00% 50V		
1318		K	CAPACITOR		C3071	1-136-177-00	FILM 1UF 5.00% 50V		
1319		K	CAPACITOR		C3072	1-128-995-21	ELECT CHIP 100UF 20% 10V		
1320		K	CAPACITOR		C3073	1-162-963-11	CERAMIC CHIP 680PF 10.00% 50V		
1321		K	CAPACITOR		C3074	1-163-989-11	CERAMIC CHIP 0.033UF 10.00% 25V		
1322		K	CAPACITOR		C3075	1-126-395-11	ELECT CHIP 22UF 20.00% 16V		
1323		K	CAPACITOR		C3076	1-100-566-91	CERAMIC CHIP 0.1UF 10.00% 25V		
1324		K	CAPACITOR		C3077	1-100-566-91	CERAMIC CHIP 0.1UF 10.00% 25V		
1325		K	CAPACITOR		C3078	1-100-566-91	CERAMIC CHIP 0.1UF 10.00% 25V		
1326		K	CAPACITOR		C3079	1-100-567-81	CERAMIC CHIP 10000PF 10% 25V		
1327		K	CAPACITOR		C3080	1-128-993-21	ELECT CHIP 22UF 20% 10V		
1328		K	CAPACITOR		C3081	1-107-820-11	CERAMIC CHIP 0.1UF 16V		
1329		K	CAPACITOR		C3082	1-107-820-11	CERAMIC CHIP 0.1UF 16V		
1330		K	CAPACITOR		C3083	1-107-820-11	CERAMIC CHIP 0.1UF 16V		
1331		K	CAPACITOR		C3084	1-100-567-81	CERAMIC CHIP 10000PF 10% 25V		
1332		K	CAPACITOR		C3085	1-128-995-21	ELECT CHIP 100UF 20% 10V		

No.	#	Board	Type	△/△*	Ref. No.	Part No.	Description	Remarks-1	Remarks-2
1333		K	CAPACITOR		C3086	1-164-850-11	CERAMIC CHIP 10PF 0.50PF 50V		
1334		K	CAPACITOR		C3088	1-100-567-81	CERAMIC CHIP 10000PF 10% 25V		
1335		K	CAPACITOR		C3090	1-164-937-11	CERAMIC CHIP 0.001UF 10.00% 50V		
1336		K	CAPACITOR		C3091	1-164-850-11	CERAMIC CHIP 10PF 0.50PF 50V		
1337		K	CAPACITOR		C3094	1-162-963-11	CERAMIC CHIP 680PF 10.00% 50V		
1338		K	CAPACITOR		C3095	1-162-963-11	CERAMIC CHIP 680PF 10.00% 50V		
1339		K	CAPACITOR		C3096	1-162-963-11	CERAMIC CHIP 680PF 10.00% 50V		
1340		K	CAPACITOR		C3097	1-162-963-11	CERAMIC CHIP 680PF 10.00% 50V		
1341		K	CONNECTOR		CN3002	1-819-443-11	HEADER ASEMBLY FOR PWB 15P		
1342		K	CONNECTOR	*	CN3003	1-580-838-11	PIN, CONNECTOR (PC BOARD) 4P		
1343		K	DIODE		D3001	6-500-260-01	DIODE P6SMB39AT3		
1344		K	DIODE		D3002	6-500-260-01	DIODE P6SMB39AT3		
1345		K	DIODE		D3003	6-500-260-01	DIODE P6SMB39AT3		
1346		K	DIODE		D3004	6-500-260-01	DIODE P6SMB39AT3		
1347		K	TERMINAL BOARD		EB3001	1-537-771-21	TERMINAL BOARD, GROUND		
1348		K	TERMINAL BOARD		EB3002	1-537-771-21	TERMINAL BOARD, GROUND		
1349		K	FILTER		FL3001	1-234-177-21	FERRITE 0UH		
1350		K	FILTER		FL3002	1-234-177-21	FERRITE 0UH		
1351		K	IC		IC3001	6-706-862-01	IC NJM2387DL2-TE1		
1352		K	IC		IC3002	8-759-548-99	IC SN74LV08APWR		
1353		K	IC		IC3003	6-706-862-01	IC NJM2387DL2-TE1		
1354		K	IC		IC3004	8-759-573-97	IC SN74LVC541APWR		
1355		K	IC		IC3005	6-707-629-01	IC CXD9845M		
1356		K	IC		IC3006	6-705-979-01	IC CXD9788AR		
1357		K	IC		IC3007	6-701-189-01	IC MC74VHC1GU04DFT1		
1358		K	IC		IC3008	6-700-263-01	IC NJM2870F18(TE2)		
1359		K	COIL		L3001	1-457-106-11	INDUCTOR 10UH		
1360		K	COIL		L3002	1-457-106-11	INDUCTOR 10UH		
1361		K	COIL		L3006	1-412-939-11	INDUCTOR 1UH		
1362		K	IC LINK	△	PS3001	1-576-788-21	FUSE 5A 72V		
1363		K	TRANSISTOR		Q3002	8-729-602-36	TRANSISTOR 2SA1602-F		
1364		K	TRANSISTOR		Q3003	8-729-602-36	TRANSISTOR 2SA1602-F		
1365		K	TRANSISTOR		Q3004	8-729-120-28	TRANSISTOR 2SC1623-L5L6		
1366		K	TRANSISTOR		Q3005	8-729-602-36	TRANSISTOR 2SA1602-F		
1367		K	TRANSISTOR		Q3006	8-729-602-36	TRANSISTOR 2SA1602-F		
1368		K	RESISTOR		R3001	1-218-990-81	SHORT CHIP 0		
1369		K	RESISTOR		R3002	1-218-965-11	RES-CHIP 10K 5% 1/16W		
1370		K	RESISTOR		R3003	1-218-990-81	SHORT CHIP 0		
1371		K	RESISTOR		R3004	1-218-990-81	SHORT CHIP 0		
1372		K	RESISTOR		R3005	1-218-990-81	SHORT CHIP 0		
1373		K	RESISTOR		R3006	1-208-927-11	METAL CHIP 47K 0.5% 1/16W		
1374		K	RESISTOR		R3007	1-208-929-11	METAL CHIP 56K 0.5% 1/16W		
1375		K	RESISTOR		R3008	1-208-931-11	METAL CHIP 68K 0.5% 1/16W		
1376		K	RESISTOR		R3009	1-208-699-11	METAL CHIP 4.7K 0.5% 1/16W		
1377		K	RESISTOR		R3010	1-208-699-11	METAL CHIP 4.7K 0.5% 1/16W		
1378		K	RESISTOR		R3011	1-218-990-81	SHORT CHIP 0		
1379		K	RESISTOR		R3012	1-218-941-81	RES-CHIP 100 5% 1/16W		
1380		K	RESISTOR		R3013	1-218-941-81	RES-CHIP 100 5% 1/16W		
1381		K	RESISTOR		R3014	1-218-965-11	RES-CHIP 10K 5% 1/16W		
1382		K	RESISTOR		R3015	1-218-941-81	RES-CHIP 100 5% 1/16W		
1383		K	RESISTOR		R3016	1-218-965-11	RES-CHIP 10K 5% 1/16W		
1384		K	RESISTOR		R3017	1-218-965-11	RES-CHIP 10K 5% 1/16W		
1385		K	RESISTOR		R3019	1-218-977-11	RES-CHIP 100K 5% 1/16W		
1386		K	RESISTOR		R3020	1-218-965-11	RES-CHIP 10K 5% 1/16W		
1387		K	RESISTOR		R3021	1-218-978-11	RES-CHIP 120K 5% 1/16W		
1388		K	RESISTOR		R3022	1-218-977-11	RES-CHIP 100K 5% 1/16W		
1389		K	RESISTOR		R3023	1-218-990-81	SHORT CHIP 0		
1390		K	RESISTOR		R3024	1-218-965-11	RES-CHIP 10K 5% 1/16W		
1391		K	RESISTOR		R3025	1-208-695-11	METAL CHIP 3.3K 0.5% 1/16W		
1392		K	RESISTOR		R3026	1-208-695-11	METAL CHIP 3.3K 0.5% 1/16W		
1393		K	RESISTOR		R3027	1-218-965-11	RES-CHIP 10K 5% 1/16W		
1394		K	RESISTOR		R3029	1-218-977-11	RES-CHIP 100K 5% 1/16W		
1395		K	RESISTOR		R3030	1-208-683-11	METAL CHIP 1K 0.5% 1/16W		
1396		K	RESISTOR		R3032	1-218-933-11	RES-CHIP 22 5% 1/16W		
1397		K	RESISTOR		R3033	1-218-990-81	SHORT CHIP 0		
1398		K	RESISTOR		R3034	1-218-965-11	RES-CHIP 10K 5% 1/16W		
1399		K	RESISTOR		R3035	1-218-977-11	RES-CHIP 100K 5% 1/16W		
1400		K	RESISTOR		R3036	1-218-990-81	SHORT CHIP 0		
1401		K	RESISTOR		R3037	1-218-990-81	SHORT CHIP 0		
1402		K	RESISTOR		R3038	1-218-978-11	RES-CHIP 120K 5% 1/16W		
1403		K	RESISTOR		R3039	1-218-977-11	RES-CHIP 100K 5% 1/16W		
1404		K	RESISTOR		R3040	1-218-990-81	SHORT CHIP 0		
1405		K	RESISTOR		R3041	1-218-941-81	RES-CHIP 100 5% 1/16W		
1406		K	RESISTOR		R3042	1-218-941-81	RES-CHIP 100 5% 1/16W		

No.	#	Board	Type	Δ / [*]	Ref. No.	Part No.	Description	Remarks-1	Remarks-2
1407		K	RESISTOR		R3043	1-218-941-81	RES-CHIP 100 5% 1/16W		
1408		K	RESISTOR		R3044	1-218-965-11	RES-CHIP 10K 5% 1/16W		
1409		K	RESISTOR		R3045	1-218-990-81	SHORT CHIP 0		
1410		K	RESISTOR		R3046	1-218-965-11	RES-CHIP 10K 5% 1/16W		
1411		K	RESISTOR		R3047	1-218-990-81	SHORT CHIP 0		
1412		K	RESISTOR		R3048	1-218-990-81	SHORT CHIP 0		
1413		K	RESISTOR		R3049	1-218-990-81	SHORT CHIP 0		
1414		K	RESISTOR		R3050	1-216-791-11	METAL CHIP 3.3 5% 1/10W		
1415		K	RESISTOR		R3051	1-218-941-81	RES-CHIP 100 5% 1/16W		
1416		K	RESISTOR		R3052	1-218-941-81	RES-CHIP 100 5% 1/16W		
1417		K	RESISTOR		R3053	1-216-791-11	METAL CHIP 3.3 5% 1/10W		
1418		K	RESISTOR		R3054	1-218-941-81	RES-CHIP 100 5% 1/16W		
1419		K	RESISTOR		R3055	1-218-965-11	RES-CHIP 10K 5% 1/16W		
1420		K	RESISTOR		R3056	1-216-800-11	METAL CHIP 18 5% 1/10W		
1421		K	RESISTOR		R3057	1-218-941-81	RES-CHIP 100 5% 1/16W		
1422		K	RESISTOR		R3059	1-218-941-81	RES-CHIP 100 5% 1/16W		
1423		K	RESISTOR		R3060	1-218-990-81	SHORT CHIP 0		
1424		K	RESISTOR		R3062	1-216-790-11	METAL CHIP 2.7 5% 1/10W		
1425		K	RESISTOR		R3063	1-216-790-11	METAL CHIP 2.7 5% 1/10W		
1426		K	RESISTOR		R3064	1-218-941-81	RES-CHIP 100 5% 1/16W		
1427		K	RESISTOR		R3065	1-218-965-11	RES-CHIP 10K 5% 1/16W		
1428		K	RESISTOR		R3066	1-218-990-81	SHORT CHIP 0		
1429		K	RESISTOR		R3067	1-218-990-81	SHORT CHIP 0		
1430		K	RESISTOR		R3070	1-218-945-11	RES-CHIP 220 5% 1/16W		
1431		K	RESISTOR		R3071	1-218-941-81	RES-CHIP 100 5% 1/16W		
1432		K	RESISTOR		R3072	1-218-990-81	SHORT CHIP 0		
1433		K	RESISTOR		R3073	1-218-990-81	SHORT CHIP 0		
1434		K	RESISTOR		R3075	1-218-945-11	RES-CHIP 220 5% 1/16W		
1435		K	RESISTOR		R3076	1-218-972-11	RES-CHIP 39K 5% 1/16W		
1436		K	RESISTOR		R3077	1-216-800-11	METAL CHIP 18 5% 1/10W		
1437		K	RESISTOR		R3078	1-218-941-81	RES-CHIP 100 5% 1/16W		
1438		K	RESISTOR		R3079	1-218-945-11	RES-CHIP 220 5% 1/16W		
1439		K	RESISTOR		R3082	1-218-990-81	SHORT CHIP 0		
1440		K	RESISTOR		R3084	1-218-965-11	RES-CHIP 10K 5% 1/16W		
1441		K	RESISTOR		R3085	1-216-800-11	METAL CHIP 18 5% 1/10W		
1442		K	RESISTOR		R3086	1-218-933-11	RES-CHIP 22 5% 1/16W		
1443		K	RESISTOR		R3088	1-218-933-11	RES-CHIP 22 5% 1/16W		
1444		K	RESISTOR		R3089	1-218-990-81	SHORT CHIP 0		
1445		K	RESISTOR		R3092	1-218-990-81	SHORT CHIP 0		
1446		K	RESISTOR		R3096	1-216-790-11	METAL CHIP 2.7 5% 1/10W		
1447		K	RESISTOR		R3097	1-216-790-11	METAL CHIP 2.7 5% 1/10W		
1448		K	RESISTOR		R3098	1-218-990-81	SHORT CHIP 0		
1449		K	RESISTOR		R3100	1-216-800-11	METAL CHIP 18 5% 1/10W		
1450		K	RESISTOR		R3101	1-216-791-11	METAL CHIP 3.3 5% 1/10W		
1451		K	RESISTOR		R3102	1-216-791-11	METAL CHIP 3.3 5% 1/10W		
1452		K	RESISTOR		R3103	1-216-791-11	METAL CHIP 3.3 5% 1/10W		
1453		K	RESISTOR		R3104	1-218-945-11	RES-CHIP 220 5% 1/16W		
1454		K	RESISTOR		R3105	1-218-977-11	RES-CHIP 100K 5% 1/16W		
1455		K	RESISTOR		R3106	1-218-990-81	SHORT CHIP 0		
1456		K	RESISTOR		R3107	1-218-989-11	RES-CHIP 1M 5% 1/16W		
1457		K	RESISTOR		R3108	1-218-941-81	RES-CHIP 100 5% 1/16W		
1458		K	RESISTOR		R3111	1-218-945-11	RES-CHIP 220 5% 1/16W		
1459		K	RESISTOR		R3112	1-218-945-11	RES-CHIP 220 5% 1/16W		
1460		K	RESISTOR		R3113	1-218-990-81	SHORT CHIP 0		
1461		K	RESISTOR		R3114	1-218-990-81	SHORT CHIP 0		
1462		K	RESISTOR		R3150	1-216-295-91	SHORT CHIP 0		
1463		K	RESISTOR		R3151	1-216-813-11	METAL CHIP 220 5% 1/10W		
1464		K	RESISTOR		R3152	1-216-864-11	SHORT CHIP 0		
1465		K	RESISTOR		R3153	1-216-864-11	SHORT CHIP 0		
1466		K	RESISTOR		R3154	1-216-864-11	SHORT CHIP 0		
1467		K	RESISTOR		R3155	1-216-864-11	SHORT CHIP 0		
1468		K	RESISTOR		R3156	1-216-864-11	SHORT CHIP 0		
1469		K	RESISTOR		R3157	1-216-864-11	SHORT CHIP 0		
1470		K	RESISTOR		R3158	1-216-864-11	SHORT CHIP 0		
1471		K	RESISTOR		R3159	1-216-864-11	SHORT CHIP 0		
1472		K	RESISTOR		R3160	1-216-864-11	SHORT CHIP 0		
1473		K	RESISTOR		R3161	1-216-864-11	SHORT CHIP 0		
1474		K	RESISTOR		R3162	1-216-864-11	SHORT CHIP 0		
1475		K	RESISTOR		R3163	1-216-864-11	SHORT CHIP 0		
1476		K	RESISTOR		R3164	1-218-990-81	SHORT CHIP 0		
1477		K	RESISTOR		R3165	1-216-864-11	SHORT CHIP 0		
1478		K	RESISTOR		R3166	1-216-864-11	SHORT CHIP 0		
1479		K	RESISTOR		R3167	1-216-864-11	SHORT CHIP 0		
1480		K	RESISTOR		R3168	1-216-864-11	SHORT CHIP 0		

No.	#	Board	Type	Δ / [*]	Ref. No.	Part No.	Description	Remarks-1	Remarks-2
1481		K	RESISTOR		R3169	1-216-864-11	SHORT CHIP 0		
1482		K	RESISTOR		R3170	1-216-864-11	SHORT CHIP 0		
1483		K	RESISTOR		R3171	1-216-864-11	SHORT CHIP 0		
1484		K	RESISTOR		R3172	1-216-864-11	SHORT CHIP 0		
1485		K	RESISTOR		R3173	1-216-864-11	SHORT CHIP 0		
1486		K	RESISTOR		R3174	1-216-864-11	SHORT CHIP 0		
1487		K	RESISTOR		R3175	1-216-864-11	SHORT CHIP 0		
1488		K	RESISTOR		R3176	1-216-864-11	SHORT CHIP 0		
1489		K	RESISTOR		R3177	1-216-864-11	SHORT CHIP 0		
1490		K	RESISTOR		R3178	1-216-864-11	SHORT CHIP 0		
1491		K	CRYSTAL		X3001	1-795-660-21	QUARTZ CRYSTAL UNIT		
1492		H8	CAPACITOR		C7060	1-115-566-11	CERAMIC CHIP 4.7UF 10.00% 10V		
1493		H8	CAPACITOR		C7061	1-162-927-11	CERAMIC CHIP 100PF 5.00% 50V		
1494		H8	CAPACITOR		C7062	1-162-927-11	CERAMIC CHIP 100PF 5.00% 50V		
1495		H8	CAPACITOR		C7063	1-115-156-11	CERAMIC CHIP 1UF 10V		
1496		H8	CAPACITOR		C7064	1-162-927-11	CERAMIC CHIP 100PF 5.00% 50V		
1497		H8	CAPACITOR		C7065	1-162-927-11	CERAMIC CHIP 100PF 5.00% 50V		
1498		H8	CAPACITOR		C7066	1-115-156-11	CERAMIC CHIP 1UF 10V		
1499		H8	CAPACITOR		C7067	1-107-826-11	CERAMIC CHIP 0.1UF 10.00% 16V		
1500		H8	CAPACITOR		C7068	1-126-392-11	ELECT CHIP 100UF 20.00% 6.3V		
1501		H8	CAPACITOR		C7070	1-162-927-11	CERAMIC CHIP 100PF 5.00% 50V		
1502		H8	CAPACITOR		C7071	1-162-927-11	CERAMIC CHIP 100PF 5.00% 50V		
1503		H8	CAPACITOR		C7072	1-164-227-11	CERAMIC CHIP 0.022UF 10.00% 25V		
1504		H8	CAPACITOR		C7073	1-164-227-11	CERAMIC CHIP 0.022UF 10.00% 25V		
1505		H8	DIODE		D7061	8-719-069-60	DIODE UDZSTE-179.1B		
1506		H8	DIODE		D7062	8-719-069-60	DIODE UDZSTE-179.1B		
1507		H8	DIODE		D7063	8-719-062-19	DIODE MA3200WA-TX		
1508		H8	DIODE		D7064	8-719-062-19	DIODE MA3200WA-TX		
1509		H8	DIODE		D7065	8-719-062-19	DIODE MA3200WA-TX		
1510		H8	FERRITE BEAD		FB7060	1-469-379-11	FERRITE 0UH		
1511		H8	JACK		J7060	1-819-355-11	PHONO JACK 3P		
1512		H8	JACK		J7061	1-819-356-11	PHONO JACK 3P		
1513		H8	JACK		J7063	1-568-267-11	JACK		
1514		H8	COIL		L7060	1-400-284-21	INDUCTOR 0UH		
1515		H8	RESISTOR		R7063	1-216-864-11	SHORT CHIP 0		
1516		H8	RESISTOR		R7067	1-216-864-11	SHORT CHIP 0		
1517		H8	RESISTOR		R7071	1-216-864-11	SHORT CHIP 0		
1518		H8	RESISTOR		R7072	1-216-813-11	METAL CHIP 220 5% 1/10W		
1519		H8	RESISTOR		R7073	1-216-813-11	METAL CHIP 220 5% 1/10W		
1520		H8	RESISTOR		R7074	1-216-813-11	METAL CHIP 220 5% 1/10W		
1521		H8	RESISTOR		R7075	1-216-864-11	SHORT CHIP 0		
1522		H8	RESISTOR		R7076	1-216-815-11	METAL CHIP 330 5% 1/10W		
1523		H8	RESISTOR		R7077	1-216-853-11	METAL CHIP 470K 5% 1/10W		
1524		H8	RESISTOR		R7078	1-216-815-11	METAL CHIP 330 5% 1/10W		
1525		H8	RESISTOR		R7079	1-216-853-11	METAL CHIP 470K 5% 1/10W		
1526		H8	RESISTOR		R7081	1-216-864-11	SHORT CHIP 0		
1527		H8	RESISTOR		R7082	1-216-797-11	METAL CHIP 10 5% 1/10W		
1528		H8	RESISTOR		R7083	1-216-797-11	METAL CHIP 10 5% 1/10W		
1529		H8	RESISTOR		R7084	1-216-809-11	METAL CHIP 100 5% 1/10W		
1530		H8	RESISTOR		R7086	1-803-974-21	VARISTOR, CHIP (1608)		
1531		H8	RESISTOR		R7087	1-216-864-11	SHORT CHIP 0		
1532		H8	RESISTOR		R7088	1-216-864-11	SHORT CHIP 0		
1533		H8	VARISTOR		VD7060	1-803-974-21	VARISTOR, CHIP (1608)		
1534		H8	VARISTOR		VD7061	1-803-974-21	VARISTOR, CHIP (1608)		
1535		H8	VARISTOR		VD7062	1-803-974-21	VARISTOR, CHIP (1608)		
1536		H8	VARISTOR		VD7063	1-803-974-21	VARISTOR, CHIP (1608)		
1537		H8	VARISTOR		VD7065	1-801-925-21	VARISTOR, CHIP (1608)		
1538		H8	VARISTOR		VD7066	6-501-243-01	DIODE CM1214-01SO		
1539		H8	VARISTOR		VD7067	6-501-243-01	DIODE CM1214-01SO		

SERVICE MANUAL

FOR BOARD REPAIR CENTER

MIX5 CHASSIS

KDL-V26XBR1

KDL-V32XBR1

KDL-V40XBR1

US Model
Canadian Model

This document describes the schematic diagrams and printed wiring boards and electrical parts list of board replacement service target boards only.

See the main Service Manual for other boards.

TABLE OF CONTENTS

1. AL BOARD	3
1-1. Schematic Diagrams	3
AL (1/6) Board	3
AL (2/6) Board	4
AL (3/6) Board	5
AL (4/6) Board	6
AL (5/6) Board	7
AL (6/6) Board	8
1-2. Printed Wiring Boards	9
AL Board (A side)	9
AL Board (B side)	9
2. B BOARD	10
2-1. Schematic Diagrams	10
B (1/9) Board	10
B (2/9) Board	11
B (3/9) Board	12
B (4/9) Board	13
B (5/9) Board	14
B (6/9) Board	15
B (7/9) Board	16
B (8/9) Board	17
B (9/9) Board	18
2-2. Printed Wiring Boards	19
B Board (A side)	19
B Board (B side)	19
3. HPC BOARD	20
3-1. Schematic Diagram	20
HPC Board	20
3-2. Printed Wiring Boards	21
HPC Board (A side)	21
HPC Board (B side)	21
4. P BOARD	22
4-1. Schematic Diagram	22
P Board	22
4-2. Printed Wiring Boards	23
P Board (A side)	23
P Board (B side)	23
5. QM BOARD	24
5-1. Schematic Diagrams	24
QM (1/8) Board	24
QM (2/8) Board	25
QM (3/8) Board	26
QM (4/8) Board	27
QM (5/8) Board	28
QM (6/8) Board	29
QM (7/8) Board	30
QM (8/8) Board	31
5-2. Printed Wiring Boards	32
QM Board (A side)	32
QM Board (B side)	32
6. ELECTRICAL PARTS LIST	33

1. AL BOARD
1-1. Schematic Diagrams
 AL (1/6) Board

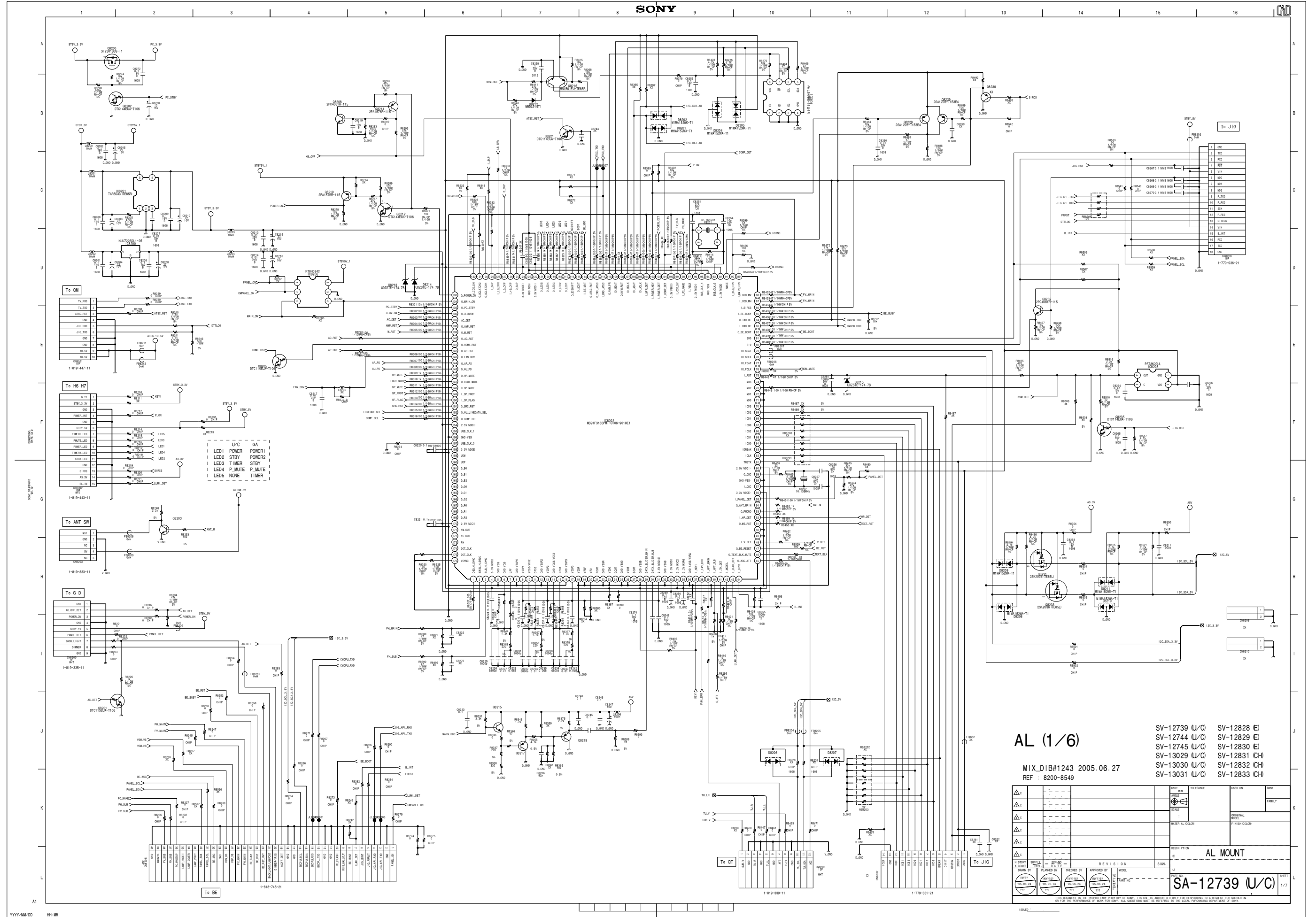

AL (1/6)
 MIX_DIB#1243 2005.06.27
 REF : 8200-8549

SV-12739 U/C	SV-12828 E
SV-12744 U/C	SV-12829 E
SV-12745 U/C	SV-12830 CH
SV-13029 U/C	SV-12831 CH
SV-13030 U/C	SV-12832 CH
SV-13031 U/C	SV-12833 CH

NO.	REVISION	DATE	BY	CHK	APP	DESCRIPTION
1						
2						
3						
4						
5						
6						
7						
8						
9						
10						
11						
12						
13						
14						
15						
16						
17						
18						
19						
20						
21						
22						
23						
24						
25						
26						
27						
28						
29						
30						
31						
32						
33						
34						
35						
36						
37						
38						
39						
40						
41						
42						
43						
44						
45						
46						
47						
48						
49						
50						
51						
52						
53						
54						
55						
56						
57						
58						
59						
60						
61						
62						
63						
64						
65						
66						
67						
68						
69						
70						
71						
72						
73						
74						
75						
76						
77						
78						
79						
80						
81						
82						
83						
84						
85						
86						
87						
88						
89						
90						
91						
92						
93						
94						
95						
96						
97						
98						
99						
100						

DESCRIPTION: AL MOUNT

SA-12739 U/C

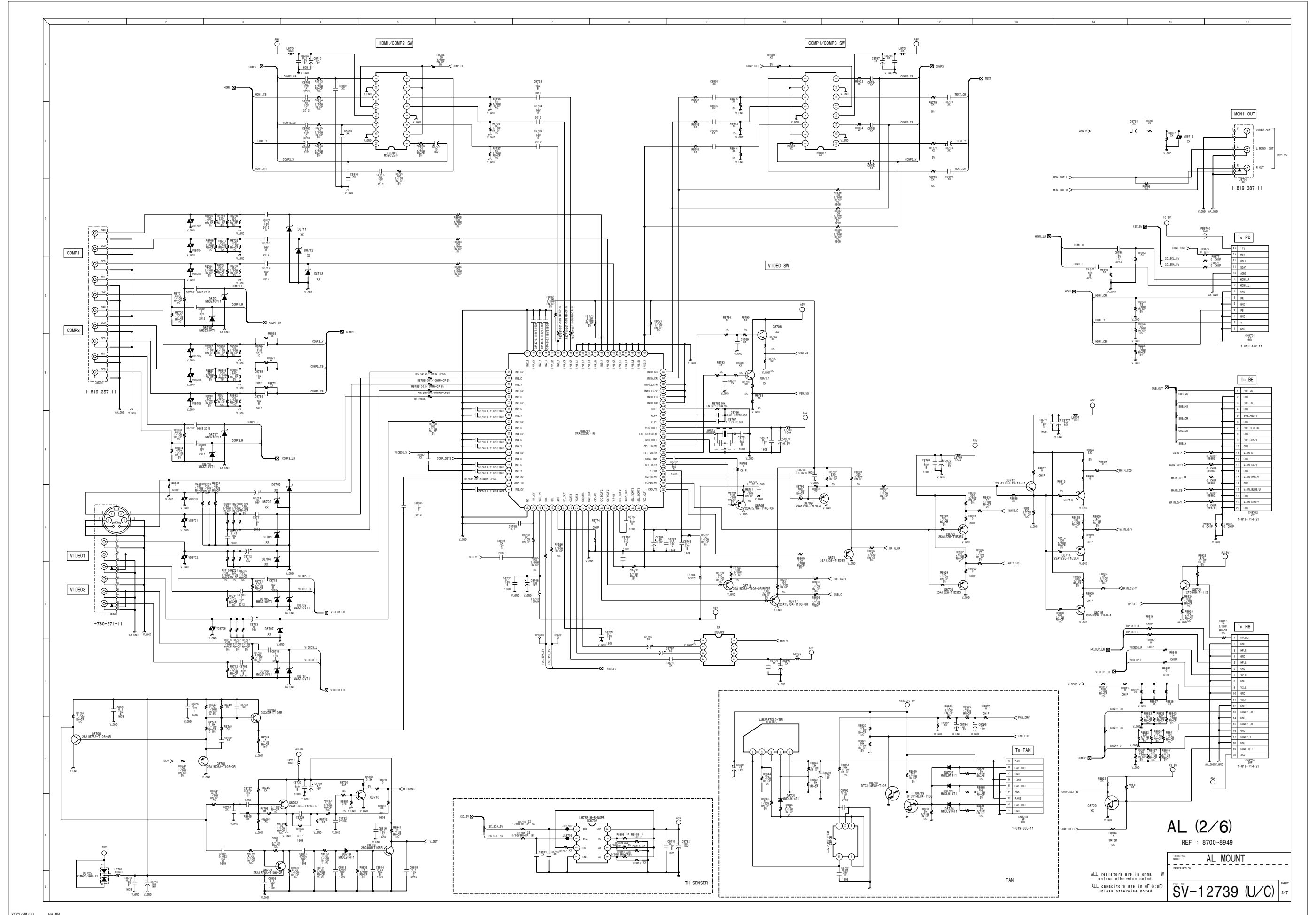

AL (2/6)
 REF : 8700-8949
AL MOUNT
 ORIGINAL
 DESCRIPTION
 SV-12739 (U/C) SHEET 2/7

ALL resistors are in ohms unless otherwise noted.
 ALL capacitors are in uF or pF unless otherwise noted.

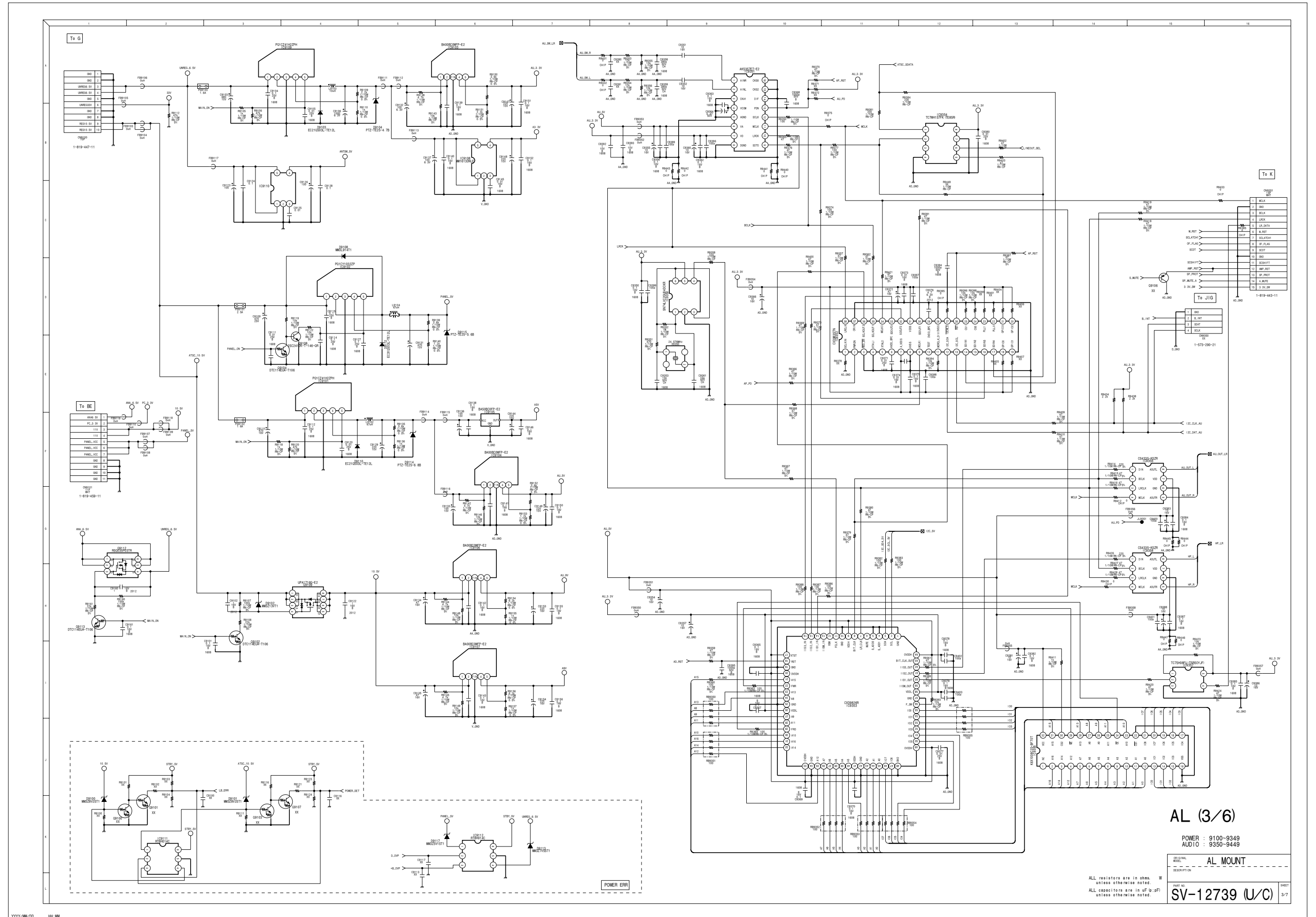

AL (3/6)

POWER : 9100-9349
AUDIO : 9350-9449

AL MOUNT

ALL resistors are in ohms unless otherwise noted.
ALL capacitors are in uF @ pF unless otherwise noted.

SV-12739 (U/C) 3/7

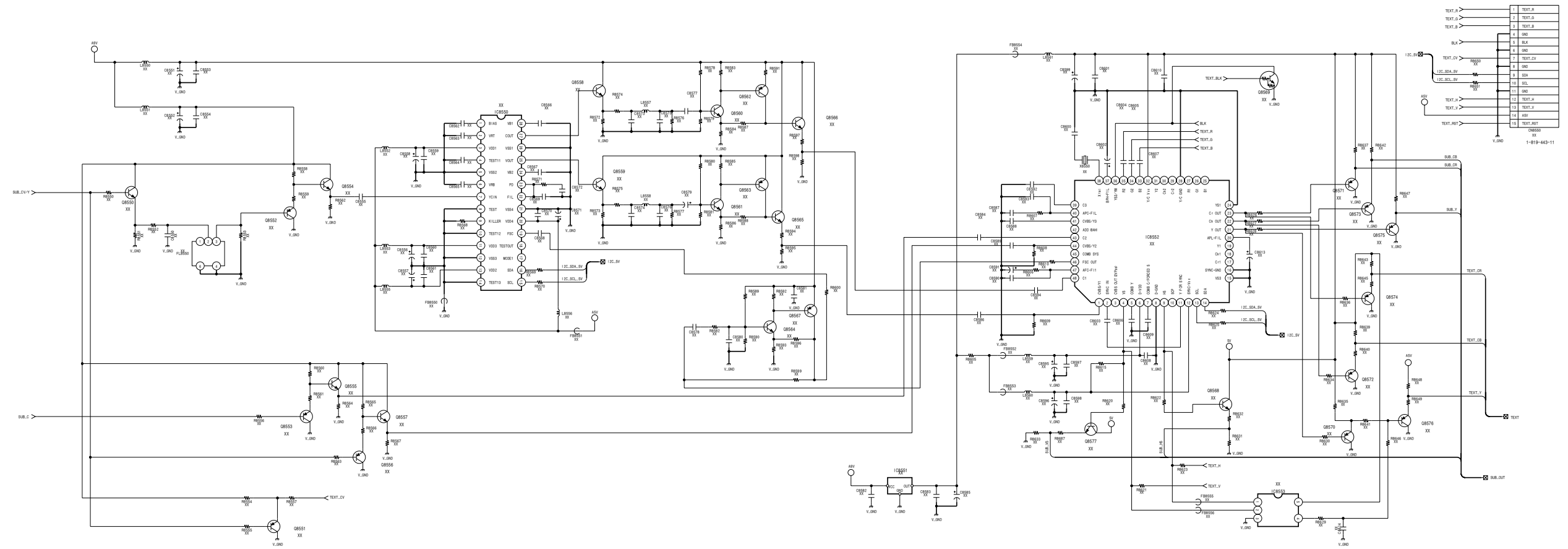

TEXT_P	1	TEXT_P
TEXT_S	2	TEXT_S
TEXT_B	3	TEXT_B
BLK	4	BLK
TEXT_LN	5	TEXT_LN
12C_SLA_SV	6	12C_SLA_SV
12C_SLL_SV	7	12C_SLL_SV
12C_SLA	8	12C_SLA
12C_SLL	9	12C_SLL
TEXT_P	10	TEXT_P
TEXT_S	11	TEXT_S
TEXT_B	12	TEXT_B
TEXT_LN	13	TEXT_LN
TEXT_P	14	TEXT_P
TEXT_S	15	TEXT_S
TEXT_B	16	TEXT_B

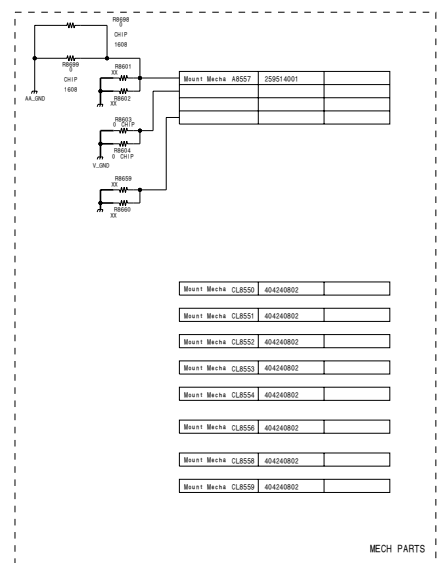
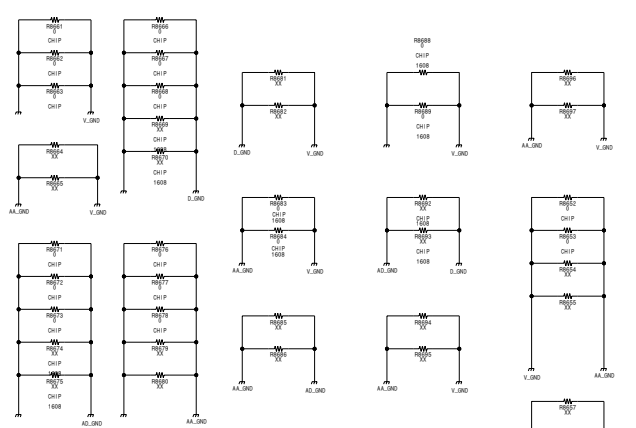

Mount Block CL8500	40410802
Mount Block CL8501	40410803
Mount Block CL8502	40410802
Mount Block CL8503	40410803
Mount Block CL8504	40410802
Mount Block CL8505	40410802
Mount Block CL8506	40410802
Mount Block CL8508	40410802

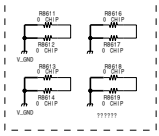

AL (4/6)

Ref: 8550-8699

ORIGINAL MODEL	AL MOUNT
DESCRIPTION	
PART NO	SV-12739 (U/C)
SHEET	4/7

ALL resistors are in ohms W unless otherwise noted.
ALL capacitors are in uF or pF unless otherwise noted.

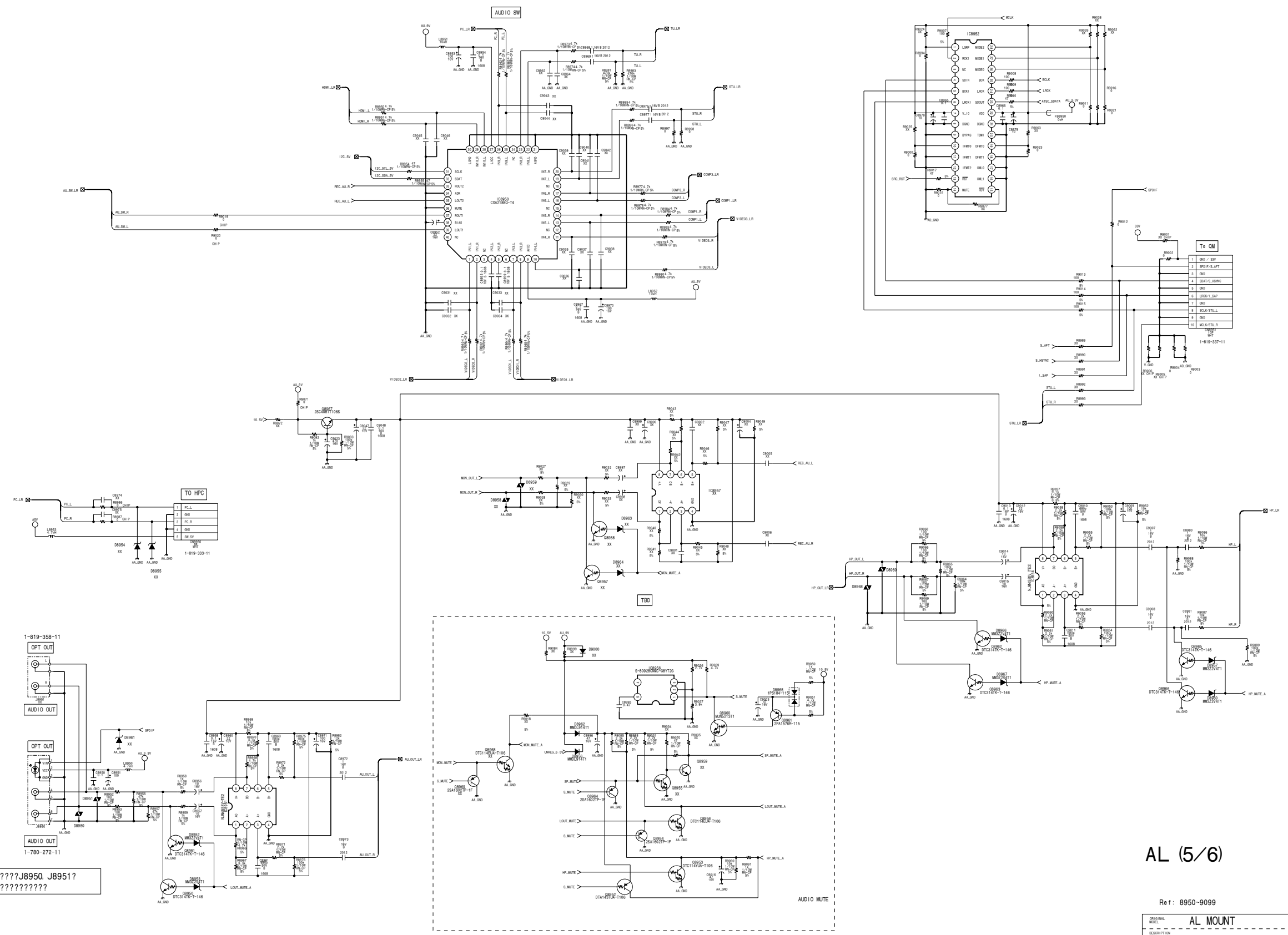

?????J8950, J8951?
????????????

AL (5/6)

Ref: 8950-9099

ORIGINAL MODEL:	AL MOUNT
DESCRIPTION:	
PART NO:	SV-12739 (U/C)
SHEET:	5/7

3005-06-20 13:48	U/C
CR211	1000u 5V 1008
CR223	0.1 100 1008
CR225	1000u 5V 1008
CR226	5000u 5V 1008
CR227	0.01 100 1008
CR228	0.068 100 1008
CR231	1000u 5V 1008
CR232	5000u 5V 1008
CR234	0.01 100 1008
CR235	0.068 100 1008
CR236	5000u 5V 1008
CR238	1000u 5V 1008
CR239	5000u 5V 1008
CR240	0.01 100 1008
CR242	0.068 100 1008
CR243	0.1 100 1008
CR245	0.1 100 1008
CR246	0.1 100 1008
CR247	100 5V 1008
CR248	100 5V 1008
CR262	XX
CNR203	SP-MNT
CNR207	XX
CNR209	XX
CNR210	XX
CR206	M1MA152WA-T1
CR207	M1MA152WA-T1
CR209	XX
CR208	0uH
CR209	0uH
CR220	M91P318PWT-010
CR206	10uH
CR203	2PC4081R-115
CR215	25C4178-F13F-4-T
CR217	25A1576A-T104-QR
CR219	25A1576A-T104-QR
CR209	XX
CR223	XX
CR224	5 5V 1008
CR228	XX
CR229	5 5V 1008
CR231	XX
CR234	XX
CR235	XX
CR237	XX
CR248	2.2k 1008
CR253	10k 1008
CR280	XX
CR295	XX
CR298	XX
CR299	XX
CR331	3.3k 1008
CR332	100 1008
CR336	5 5V 1008
CR337	220 1008
CR338	330 1008
CR342	5 5V 1008
CR343	5 5V 1008
CR344	1.2k 1008
CR345	220 1008
CR346	5 5V 1008
CR349	1.2k 1008
CR352	5 5V 1008

RR353	5 5V 1008
RR355	4.7k 1008
RR357	1.2k 1008
RR358	220 1008
RR365	5 5V 1008
RR368	5 5V 1008
RR369	5 5V 1008
RR375	2.2k 1008
RR377	1.2k 1008
RR378	100 1008
RR389	10k 1008
RR390	5 5V 1008
RR393	5 5V 1008
RR418	5 5V 1008
RR420	XX
RR421	1k 5V 1008
RR426	100 1008
RR455	XX
RR467	XX
RR468	XX
RR467	XX
RR503	XX
RR508	XX
RR200	XX
RR201	XX
RR202	XX
RR203	XX

3005-06-21 11:47	U/C
CR725	XX
CR727	0.022 100 1008
CR729	XX
CR732	2200u 5V 1008
CR745	0.1 100 1008
CR754	XX
CR755	XX
CR760	XX
CR761	XX
CR768	XX
CR769	XX
CR770	XX
CR772	XX
CR783	XX
CR784	0.2 100 2012
CR785	100 2012
CR786	100 2012
CR796	XX
CR797	XX
CR798	XX
CR799	XX
CR800	XX
CR801	XX
CR804	XX
CR805	XX
CR806	XX
CR812	5200u 5V 1008
CR703	XX
CR707	XX
CR708	XX
CR710	25C4081R1106R
CR713	25A1226-T1E3E4
CR730	22k 1008
CR738	XX
CR743	1.2k 1008
CR745	XX
CR746	XX
CR752	XX
CR753	2.2k 1008
CR762	XX
CR763	XX
CR764	XX
CR770	4.7k 1008
CR776	XX
CR778	XX
CR779	XX
CR783	XX
CR784	XX
CR786	XX
CR790	XX
CR792	XX
CR793	XX
CR794	XX

RR795	XX
RR798	XX
RR799	1k 1008
RR813	100 1008
RR824	330 1008
RR829	0 5V 1008
RR857	5 5V 1008
RR858	3.3k 1008
RR859	5 5V 1008
RR861	XX
RR862	XX
RR871	XX
RR872	XX
RR897	XX
RR900	XX
RR902	XX
RR904	XX
RR907	XX
RR908	XX
RR910	XX
RR911	2.7k 1008
RR912	XX
RR913	3.3k 5V 1008
RR914	XX
RR918	5 5V 1008
RR936	100 1008
RR937	100 1008
RR938	100 1008
RR946	5 5V 1008
RR947	XX

3005-06-21 11:48	U/C
CR123	100 1008
CR124	0.1 100 1008
CR125	0.01 100 1008
CR126	100 1008
CR128	0.1 100 1008
CR380	0.01 100 1008
CR389	100u 5V 1008
CR396	100u 5V 1008
CR397	100u 5V 1008
CR398	100u 5V 1008
CR399	100u 5V 1008
CR400	100u 5V 1008
CR401	100u 5V 1008
CR402	100u 5V 1008
CR403	100u 5V 1008
CR404	100u 5V 1008
CR405	100u 5V 1008
CR406	100u 5V 1008
CR407	100u 5V 1008
CR408	100u 5V 1008
CR409	100u 5V 1008
CR410	100u 5V 1008
CR411	100u 5V 1008
CR412	100u 5V 1008
CR413	100u 5V 1008
CR414	100u 5V 1008
CR415	100u 5V 1008
CR416	100u 5V 1008
CR417	100u 5V 1008
CR418	100u 5V 1008
CR419	100u 5V 1008
CR420	100u 5V 1008
CR421	100u 5V 1008
CR422	100u 5V 1008
CR423	100u 5V 1008
CR424	100u 5V 1008
CR425	100u 5V 1008
CR426	100u 5V 1008
CR427	100u 5V 1008
CR428	100u 5V 1008
CR429	100u 5V 1008
CR430	100u 5V 1008
CR431	100u 5V 1008
CR432	100u 5V 1008
CR433	100u 5V 1008
CR434	100u 5V 1008
CR435	100u 5V 1008
CR436	100u 5V 1008
CR437	100u 5V 1008
CR438	100u 5V 1008
CR439	100u 5V 1008
CR440	100u 5V 1008
CR441	100u 5V 1008
CR442	100u 5V 1008
CR443	100u 5V 1008
CR444	100u 5V 1008
CR445	100u 5V 1008
CR446	100u 5V 1008
CR447	100u 5V 1008
CR448	100u 5V 1008
CR449	100u 5V 1008
CR450	100u 5V 1008
CR451	100u 5V 1008
CR452	100u 5V 1008
CR453	100u 5V 1008
CR454	100u 5V 1008
CR455	100u 5V 1008
CR456	100u 5V 1008
CR457	100u 5V 1008
CR458	100u 5V 1008
CR459	100u 5V 1008
CR460	100u 5V 1008
CR461	100u 5V 1008
CR462	100u 5V 1008
CR463	100u 5V 1008
CR464	100u 5V 1008
CR465	100u 5V 1008
CR466	100u 5V 1008
CR467	100u 5V 1008
CR468	100u 5V 1008
CR469	100u 5V 1008
CR470	100u 5V 1008
CR471	100u 5V 1008
CR472	100u 5V 1008
CR473	100u 5V 1008
CR474	100u 5V 1008
CR475	100u 5V 1008
CR476	100u 5V 1008
CR477	100u 5V 1008
CR478	100u 5V 1008
CR479	100u 5V 1008
CR480	100u 5V 1008
CR481	100u 5V 1008
CR482	100u 5V 1008
CR483	100u 5V 1008
CR484	100u 5V 1008
CR485	100u 5V 1008
CR486	100u 5V 1008
CR487	100u 5V 1008
CR488	100u 5V 1008
CR489	100u 5V 1008
CR490	100u 5V 1008
CR491	100u 5V 1008
CR492	100u 5V 1008
CR493	100u 5V 1008
CR494	100u 5V 1008
CR495	100u 5V 1008
CR496	100u 5V 1008
CR497	100u 5V 1008
CR498	100u 5V 1008
CR499	100u 5V 1008
CR500	100u 5V 1008
CR501	100u 5V 1008
CR502	100u 5V 1008
CR503	100u 5V 1008
CR504	100u 5V 1008
CR505	100u 5V 1008
CR506	100u 5V 1008
CR507	100u 5V 1008
CR508	100u 5V 1008
CR509	100u 5V 1008
CR510	100u 5V 1008
CR511	100u 5V 1008
CR512	100u 5V 1008
CR513	100u 5V 1008
CR514	100u 5V 1008
CR515	100u 5V 1008
CR516	100u 5V 1008
CR517	100u 5V 1008
CR518	100u 5V 1008
CR519	100u 5V 1008
CR520	100u 5V 1008
CR521	100u 5V 1008
CR522	100u 5V 1008
CR523	100u 5V 1008
CR524	100u 5V 1008
CR525	100u 5V 1008
CR526	100u 5V 1008
CR527	100u 5V 1008
CR528	100u 5V 1008
CR529	100u 5V 1008
CR530	100u 5V 1008
CR531	100u 5V 1008
CR532	100u 5V 1008
CR533	100u 5V 1008
CR534	100u 5V 1008
CR535	100u 5V 1008
CR536	100u 5V 1008
CR537	100u 5V 1008
CR538	100u 5V 1008
CR539	100u 5V 1008
CR540	100u 5V 1008
CR541	100u 5V 1008
CR542	100u 5V 1008
CR543	100u 5V 1008
CR544	100u 5V 1008
CR545	100u 5V 1008
CR546	100u 5V 1008
CR547	100u 5V 1008
CR548	100u 5V 1008
CR549	100u 5V 1008
CR550	100u 5V 1008

3005-06-21 11:48	U/C
CR551	XX
CR552	XX
CR553	XX
CR554	XX
CR555	XX
CR556	XX
CR557	XX
CR558	XX
CR559	XX
CR560	XX
CR561	XX
CR562	XX
CR563	XX
CR564	XX
CR565	XX
CR566	XX
CR567	XX
CR568	XX
CR569	XX
CR570	XX
CR571	XX
CR572	XX
CR573	XX
CR574	XX
CR575	XX
CR576	XX
CR577	XX
CR578	XX
CR579	XX
CR580	XX
CR581	XX
CR582	XX
CR583	XX
CR584	XX
CR585	XX
CR586	XX
CR587	XX
CR588	XX
CR589	XX
CR590	XX
CR591	XX
CR592	XX
CR593	XX
CR594	XX
CR595	XX
CR596	XX
CR597	XX
CR598	XX
CR599	XX
CR600	XX
CR601	XX
CR602	XX
CR603	XX

CR604	XX
CR605	XX
CR607	XX
CR608	XX
CR610	XX
CR613	XX
CR614	XX
CNR550	XX
CNR550	XX
CNR551	XX
CNR552	XX
CNR553	XX
CNR554	XX
CNR555	XX
CNR556	XX
CNR557	XX
CNR558	XX
CNR559	XX
CNR560	XX
CNR561	XX
CNR562	XX
CNR563	XX
CNR564	XX
CNR565	XX
CNR566	XX
CNR567	XX
CNR568	XX
CNR569	XX
CNR570	XX
CNR571	XX
CNR572	XX
CNR573	XX
CNR574	XX
CNR575	XX
CNR576	XX

RR577	XX
RR578	XX
RR579	XX
RR580	XX
RR581	XX
RR582	XX
RR583	XX
RR584	XX
RR585	XX
RR586	XX
RR587	XX
RR588	XX
RR589	XX
RR590	XX
RR591	XX
RR592	XX
RR593	XX
RR594	XX
RR595	XX
RR596	XX
RR597	XX
RR598	XX
RR599	XX
RR600	XX
RR601	XX
RR602	XX
RR603	XX
RR604	XX
RR605	XX
RR606	XX
RR607	XX
RR608	XX
RR609	XX
RR610	XX
RR611	XX
RR612	XX
RR613	XX
RR614	

1-2. Printed Wiring Boards
AL Board

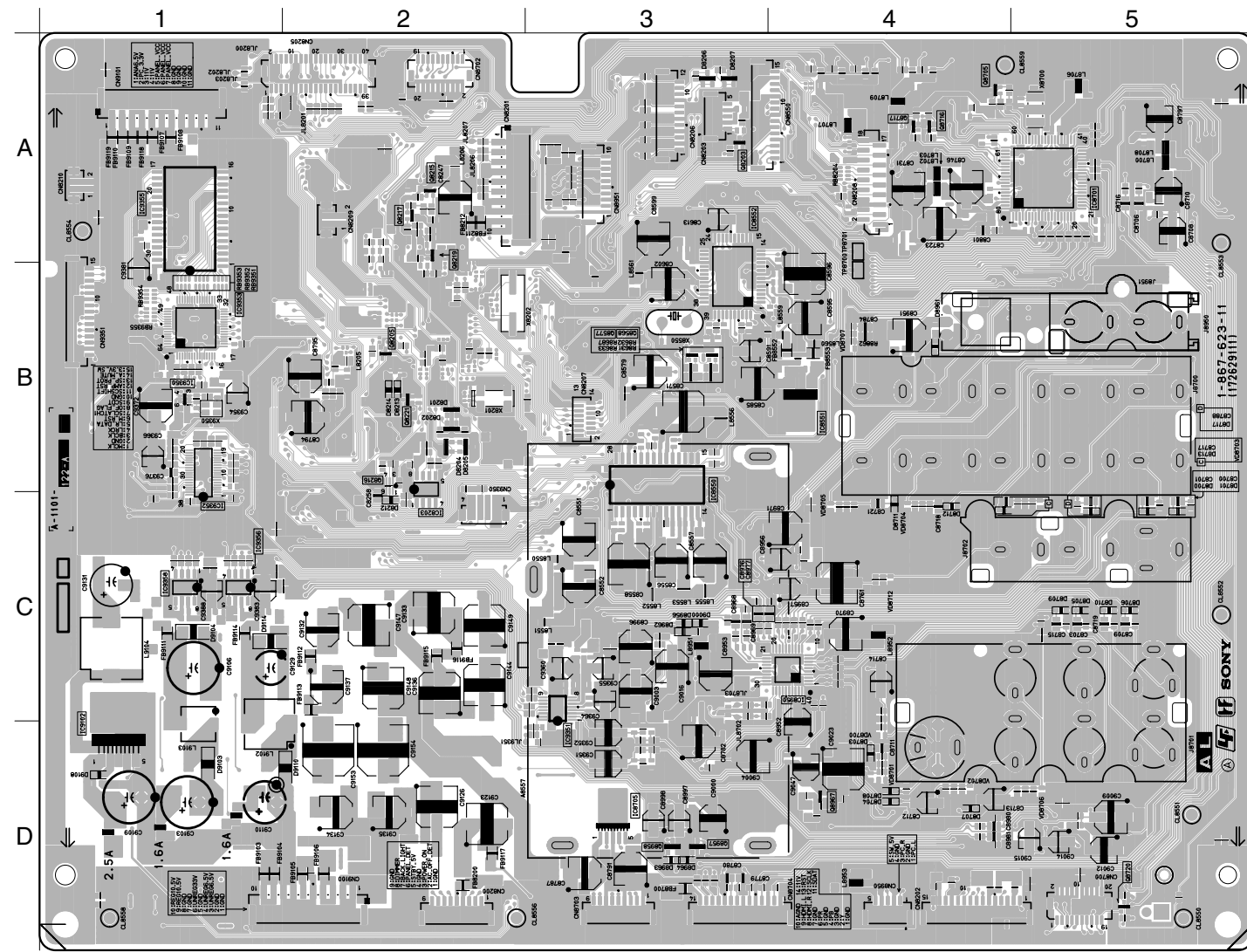

<COMPONENT SIDE>

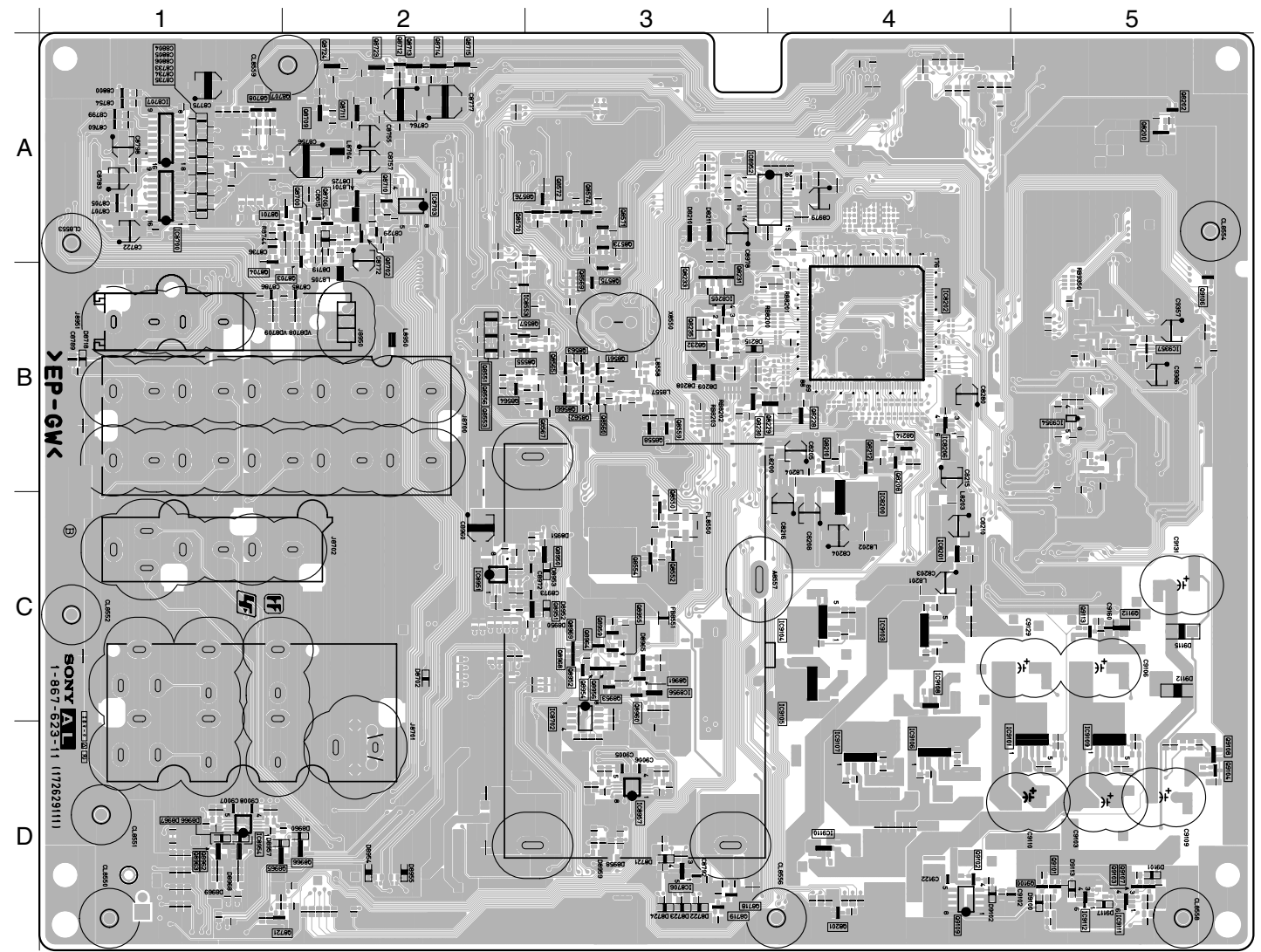

<CONDUCTOR SIDE>

2. B BOARD
2-1. Schematic Diagrams
 B (1/9) Board

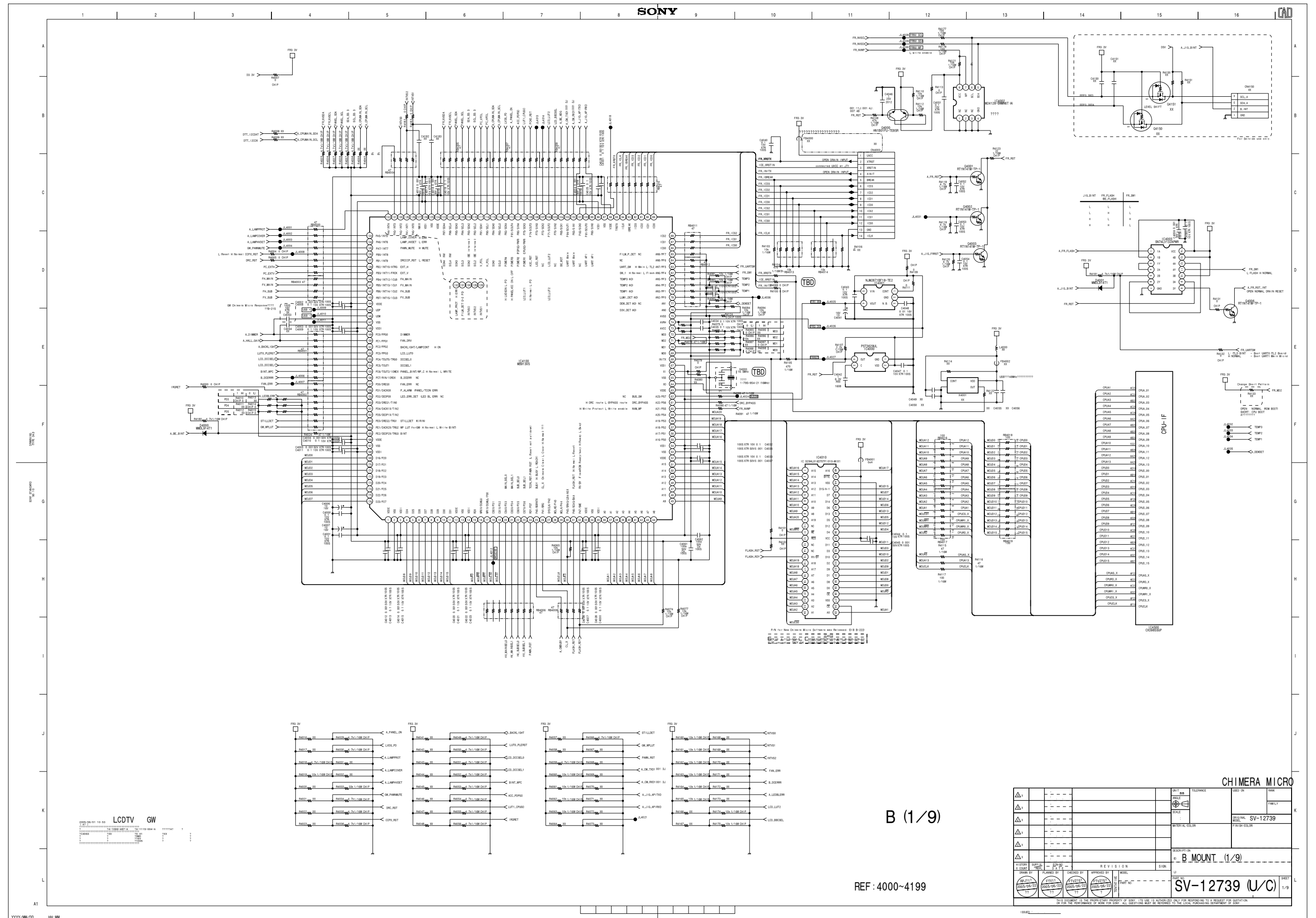

CHIMERA MICRO			
MARKING	VALUE	TOLERANCE	USED ON
△	SCALE		FAMILY
△	INTERNAL COLOR		SHOWN BY SV-12739
△	EXTERNAL COLOR		FRONT COLOR
IDENTIFIER			
B MOUNT (1/9)			
DATE	DESIGNED BY	CHECKED BY	APPROVED BY
2005-06-21	Y111	Y1212	Y1212
2005-06-21	Y111	Y1212	Y1212
PART NO. SV-12739 (U/C)			
DRAWN BY			
CHECKED BY			
APPROVED BY			
DATE			

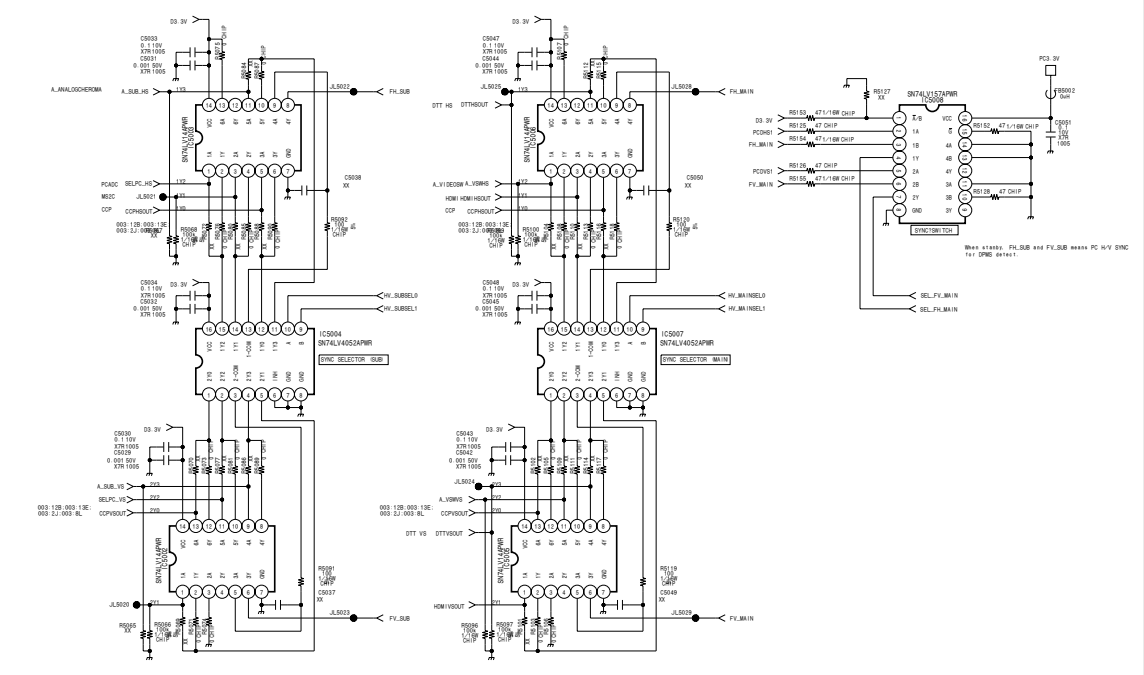
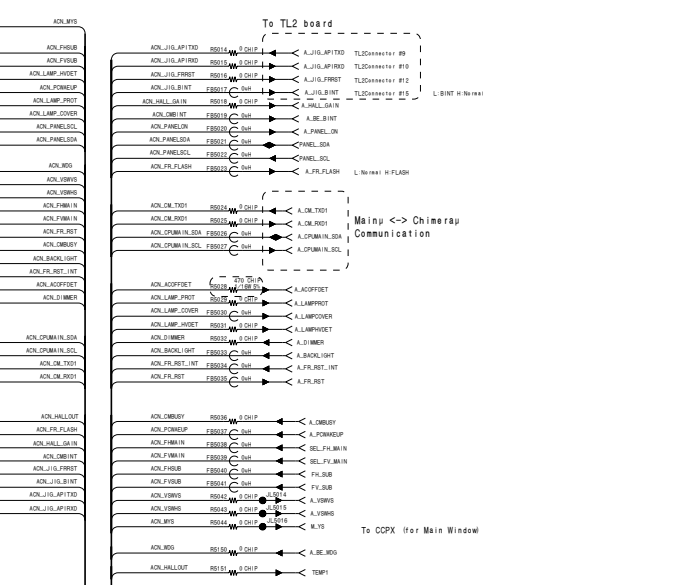
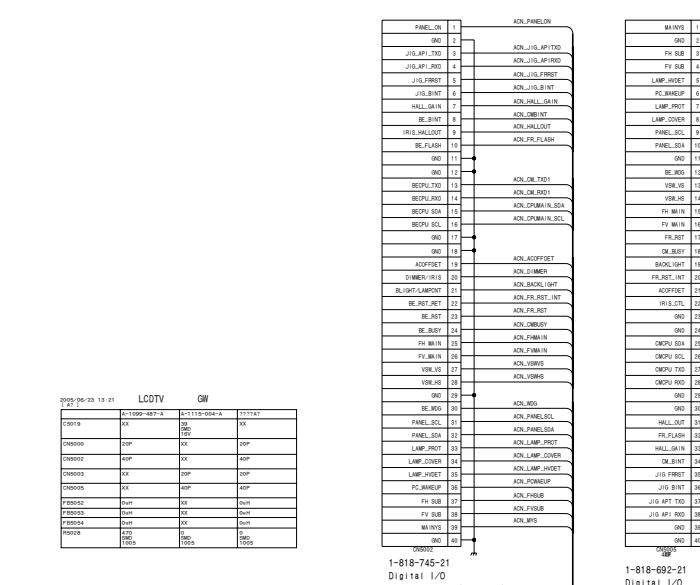
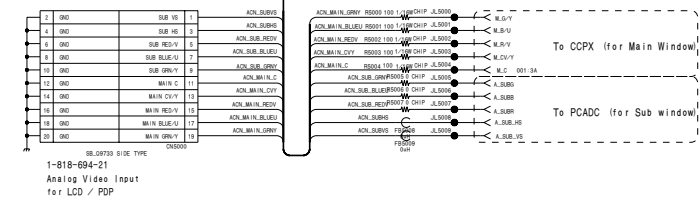
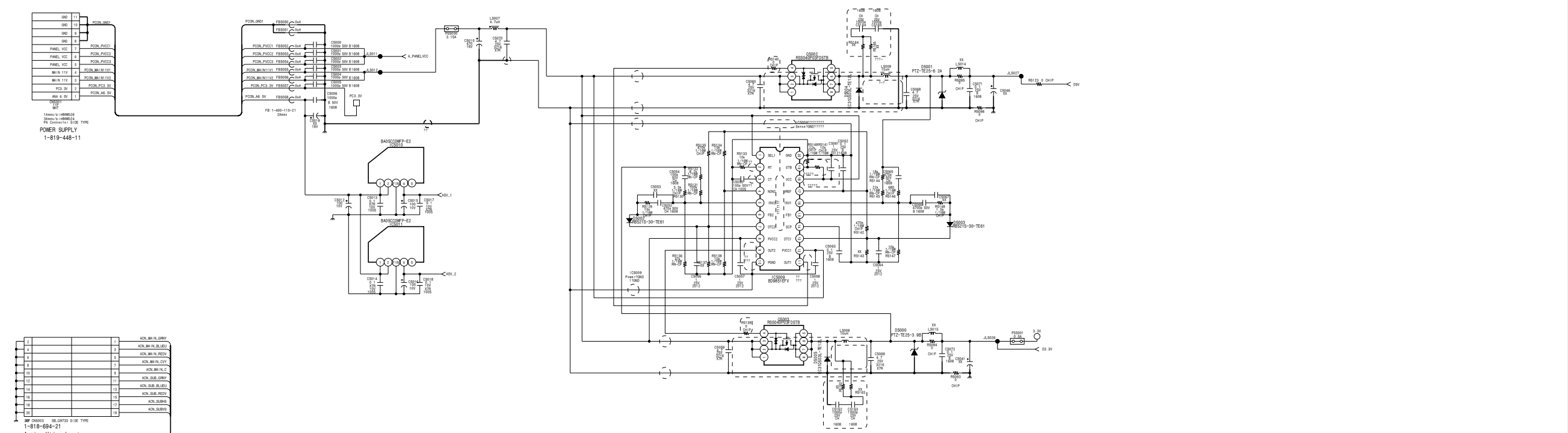

B (2/9)

Main Analog Connector
Main DC/DC
SYNC SW

REF: 5000-5199

SY-12739
B MOUNT (2/9)
MIX CHASSIS

ALL resistors are in ohms W unless otherwise noted.
ALL capacitors are in uF or pF unless otherwise noted.

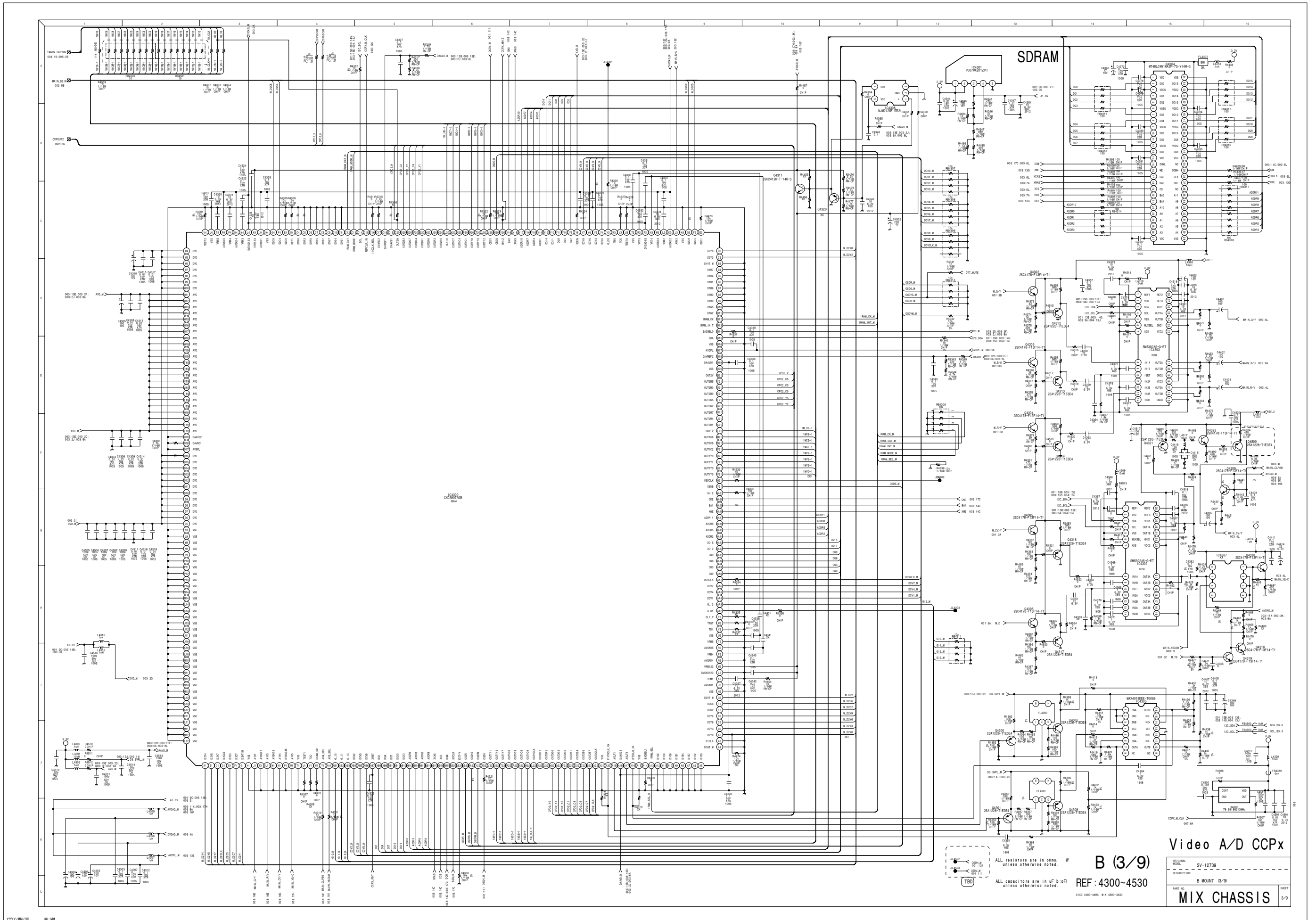

Video A/D CCPx

B (3/9)

REF: 4300-4530

PART NO.	SV-12739
DESCRIPTION	B MOUNT (3/9)
SHEET	MIX CHASSIS
	3/9

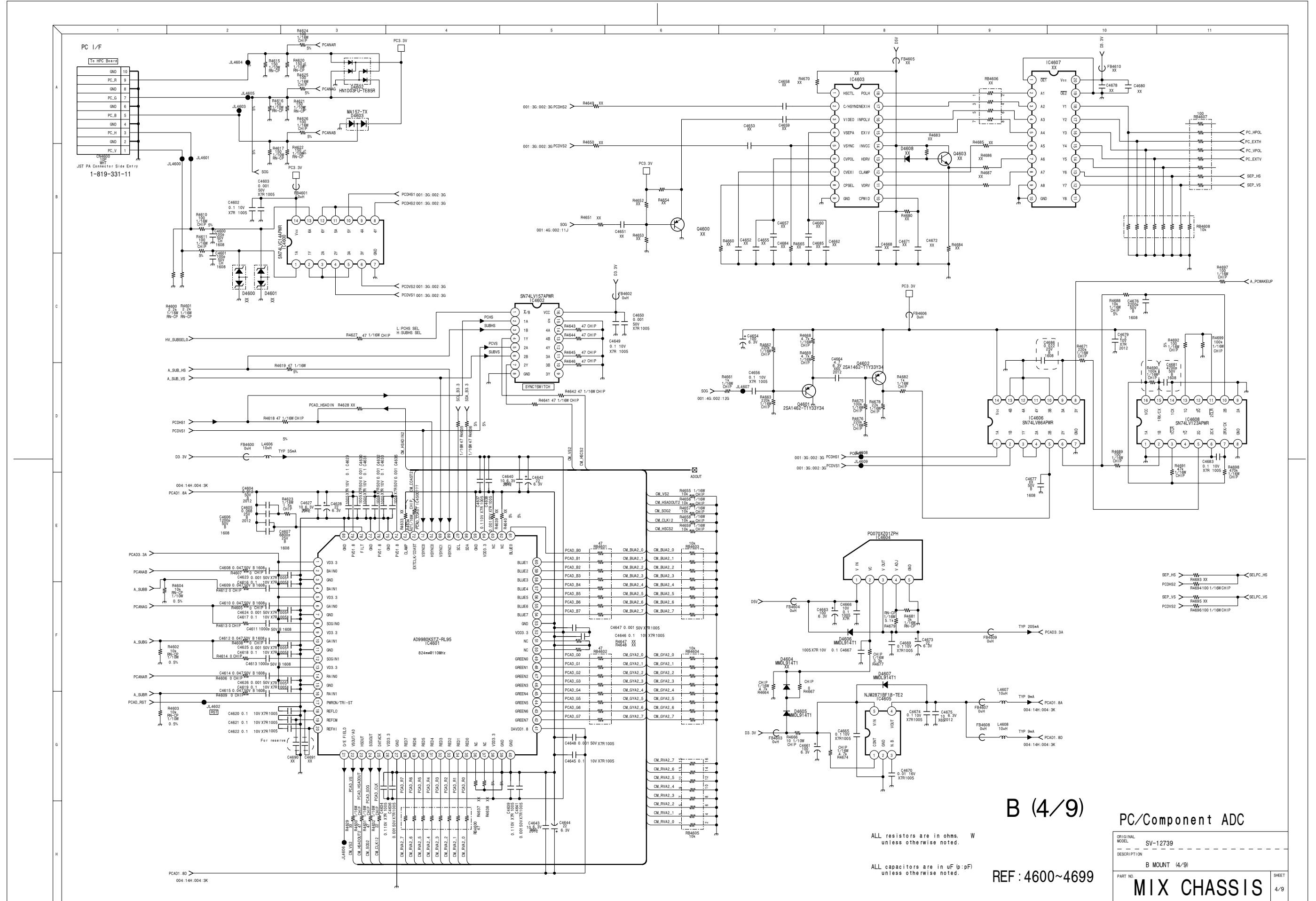

YYYY/MM/DD HH:MM

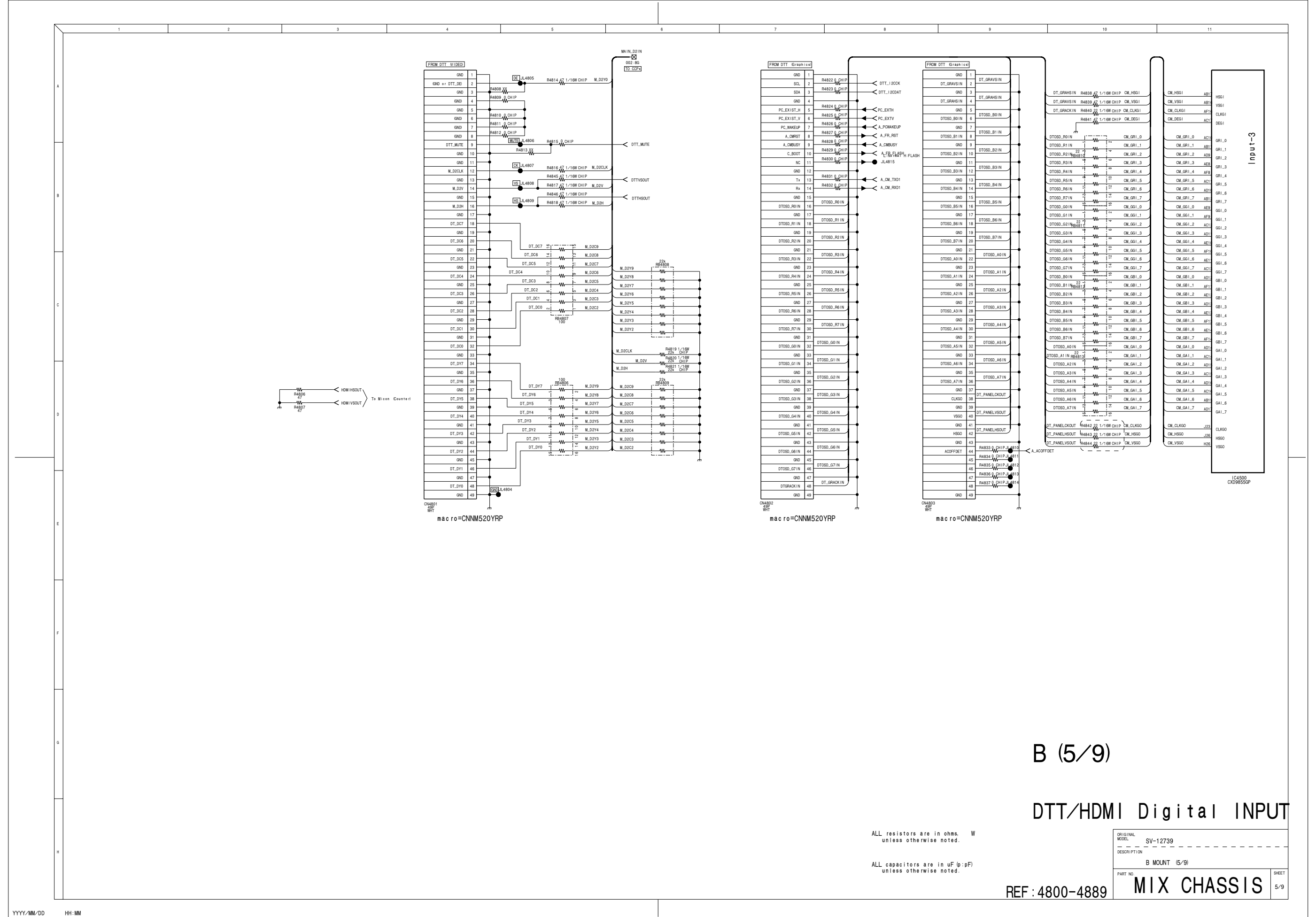

B (5/9)
DTT/HDMI Digital INPUT

ALL resistors are in ohms. W
unless otherwise noted.

ALL capacitors are in uF (µ:pF)
unless otherwise noted.

REF : 4800-4889

ORIGINAL MODEL	SV-12739
DESCRIPTION	B MOUNT (5/9)
PART NO.	MIX CHASSIS
SHEET	5/9

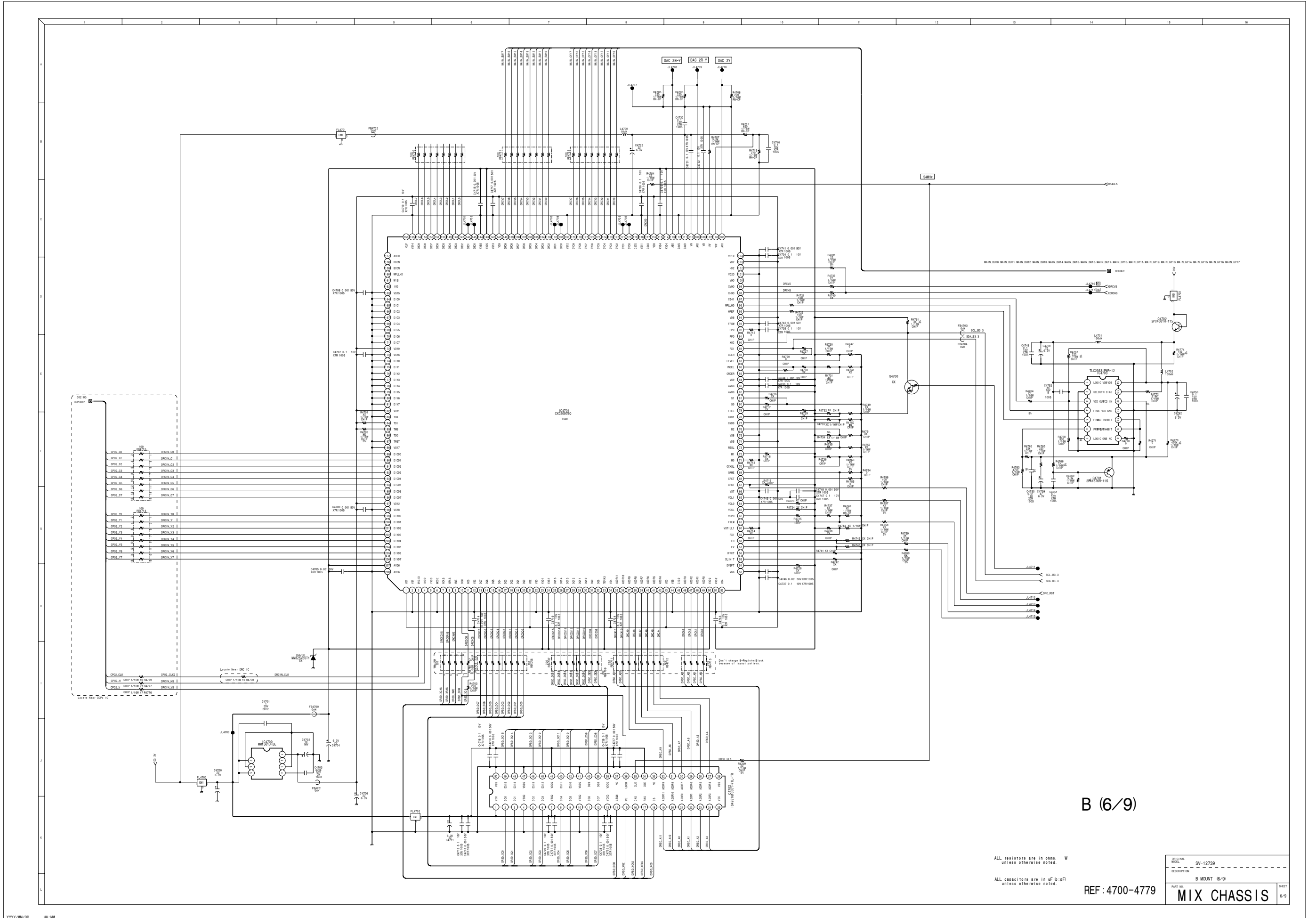

B (6/9)

ALL resistors are in ohms. W
unless otherwise noted.
ALL capacitors are in μF or pF
unless otherwise noted.

REF : 4700-4779

ORIGINAL MODEL	SY-12739
DESCRIPTION	B MOUNT (6/9)
PART NO.	MIX CHASSIS
SHEET	6/9

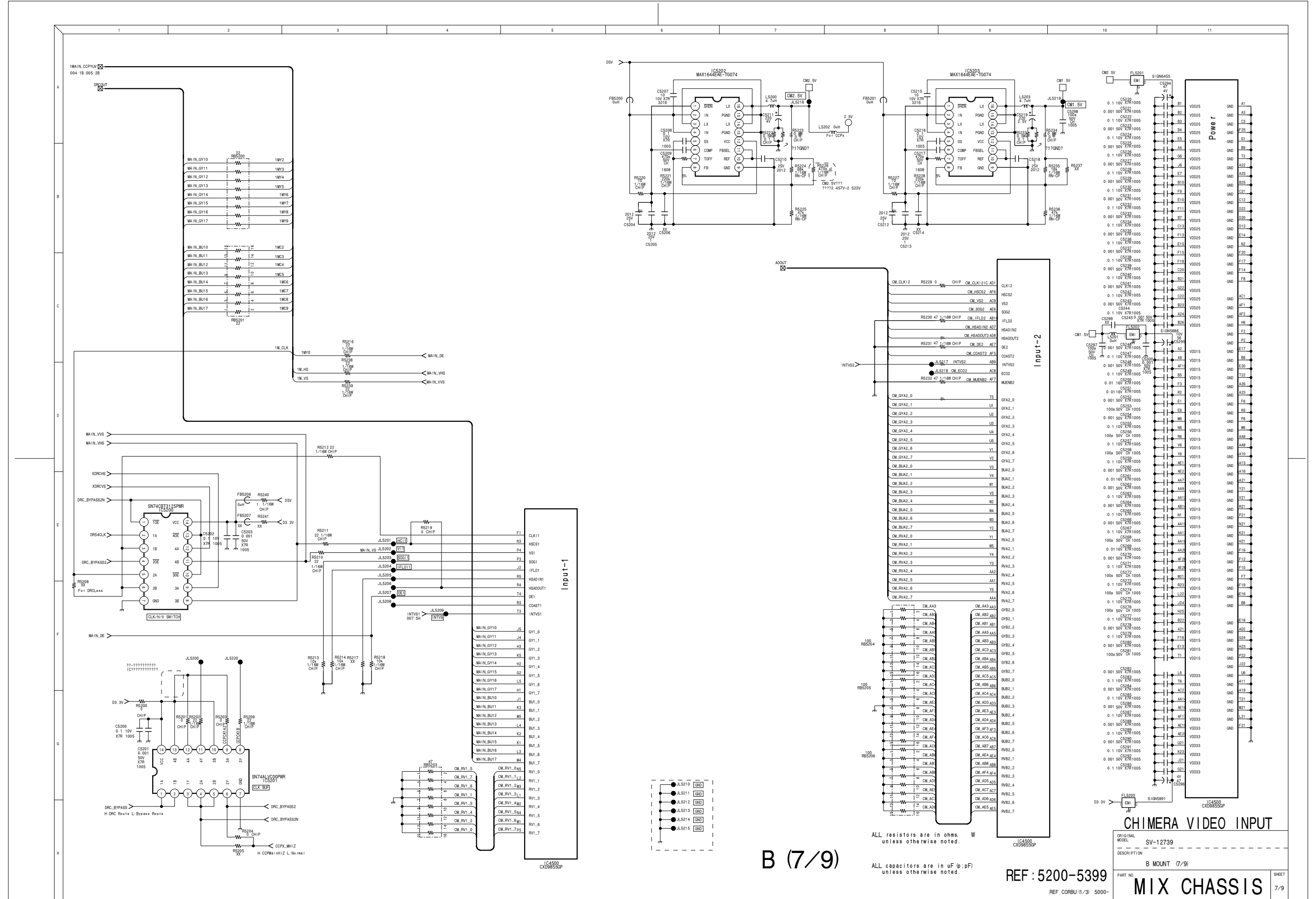

B (7/9)

ALL resistors are in ohms, unless otherwise noted.
ALL capacitors are in uF (p:pF) unless otherwise noted.

REF: 5200-5399

CHIMERA VIDEO INPUT

ORIGINAL MODEL:	SV-12739
DESCRIPTION:	B MOUNT (7/9)
PART NO.:	MIX CHASSIS
SHEET:	7/9

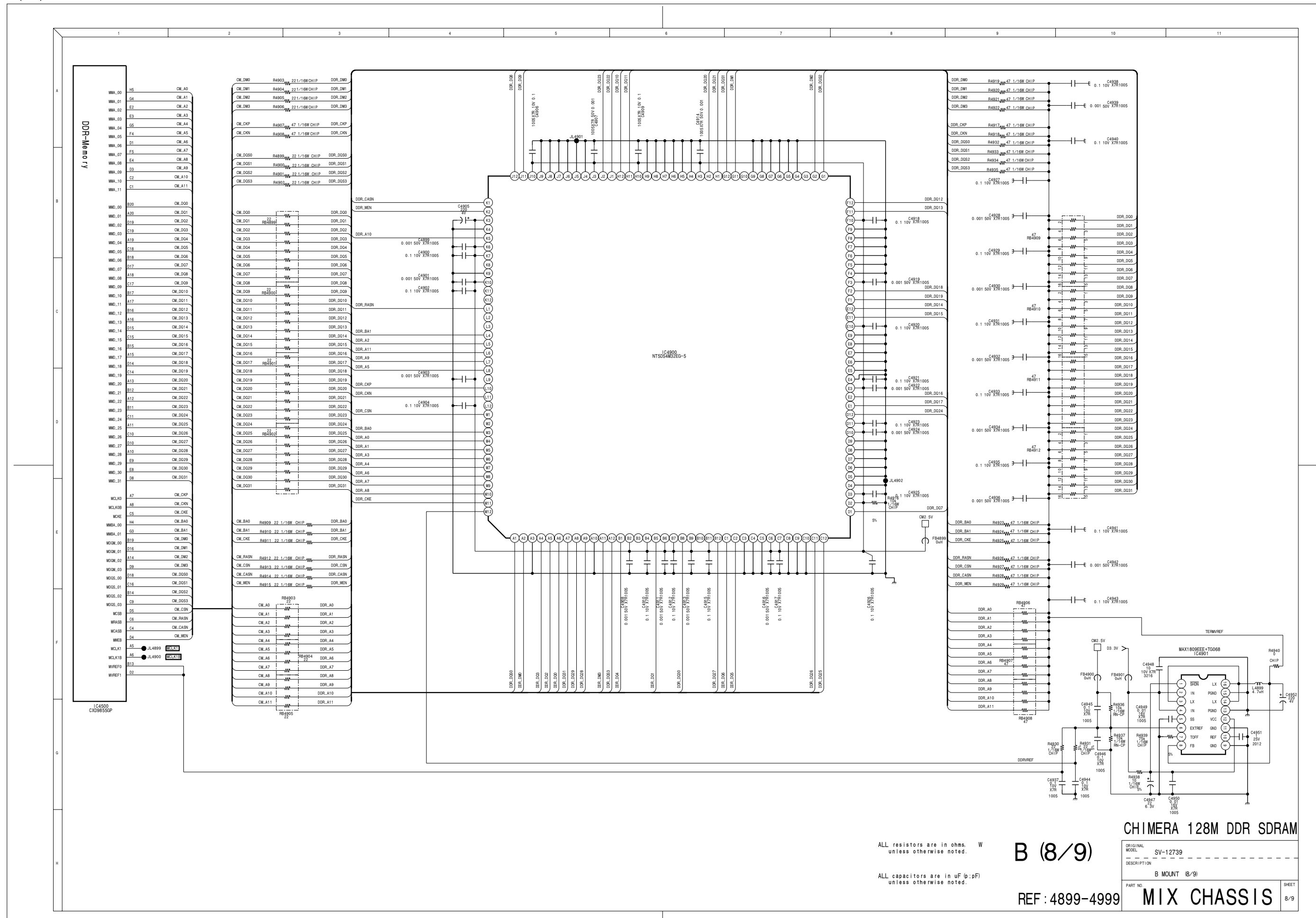

DDR-Mem 17

MM0_00	H5	CM_A0
MM0_01	G4	CM_A1
MM0_02	E4	CM_A2
MM0_03	E3	CM_A3
MM0_04	F4	CM_A4
MM0_05	D1	CM_A5
MM0_06	F5	CM_A7
MM0_07	E4	CM_A8
MM0_08	E4	CM_A9
MM0_09	C2	CM_A10
MM0_10	C1	CM_A11
MM0_11		
MM0_12		
MM0_13		
MM0_14		
MM0_15		
MM0_16		
MM0_17		
MM0_18		
MM0_19		
MM0_20		
MM0_21		
MM0_22		
MM0_23		
MM0_24		
MM0_25		
MM0_26		
MM0_27		
MM0_28		
MM0_29		
MM0_30		
MM0_31		
MM0_32		
MM0_33		
MM0_34		
MM0_35		
MM0_36		
MM0_37		
MM0_38		
MM0_39		
MM0_40		
MM0_41		
MM0_42		
MM0_43		
MM0_44		
MM0_45		
MM0_46		
MM0_47		
MM0_48		
MM0_49		
MM0_50		
MM0_51		
MM0_52		
MM0_53		
MM0_54		
MM0_55		
MM0_56		
MM0_57		
MM0_58		
MM0_59		
MM0_60		
MM0_61		
MM0_62		
MM0_63		
MM0_64		
MM0_65		
MM0_66		
MM0_67		
MM0_68		
MM0_69		
MM0_70		
MM0_71		
MM0_72		
MM0_73		
MM0_74		
MM0_75		
MM0_76		
MM0_77		
MM0_78		
MM0_79		
MM0_80		
MM0_81		
MM0_82		
MM0_83		
MM0_84		
MM0_85		
MM0_86		
MM0_87		
MM0_88		
MM0_89		
MM0_90		
MM0_91		
MM0_92		
MM0_93		
MM0_94		
MM0_95		
MM0_96		
MM0_97		
MM0_98		
MM0_99		
MM0_100		

ALL resistors are in ohms. W unless otherwise noted.
ALL capacitors are in uF (p:F) unless otherwise noted.

B (8/9)

REF: 4899-4999

CHIMERA 128M DDR SDRAM

ORIGINAL MODEL	SV-12739
DESCRIPTION	B MOUNT (8/9)
PART NO.	MIX CHASSIS
SHEET	8/9

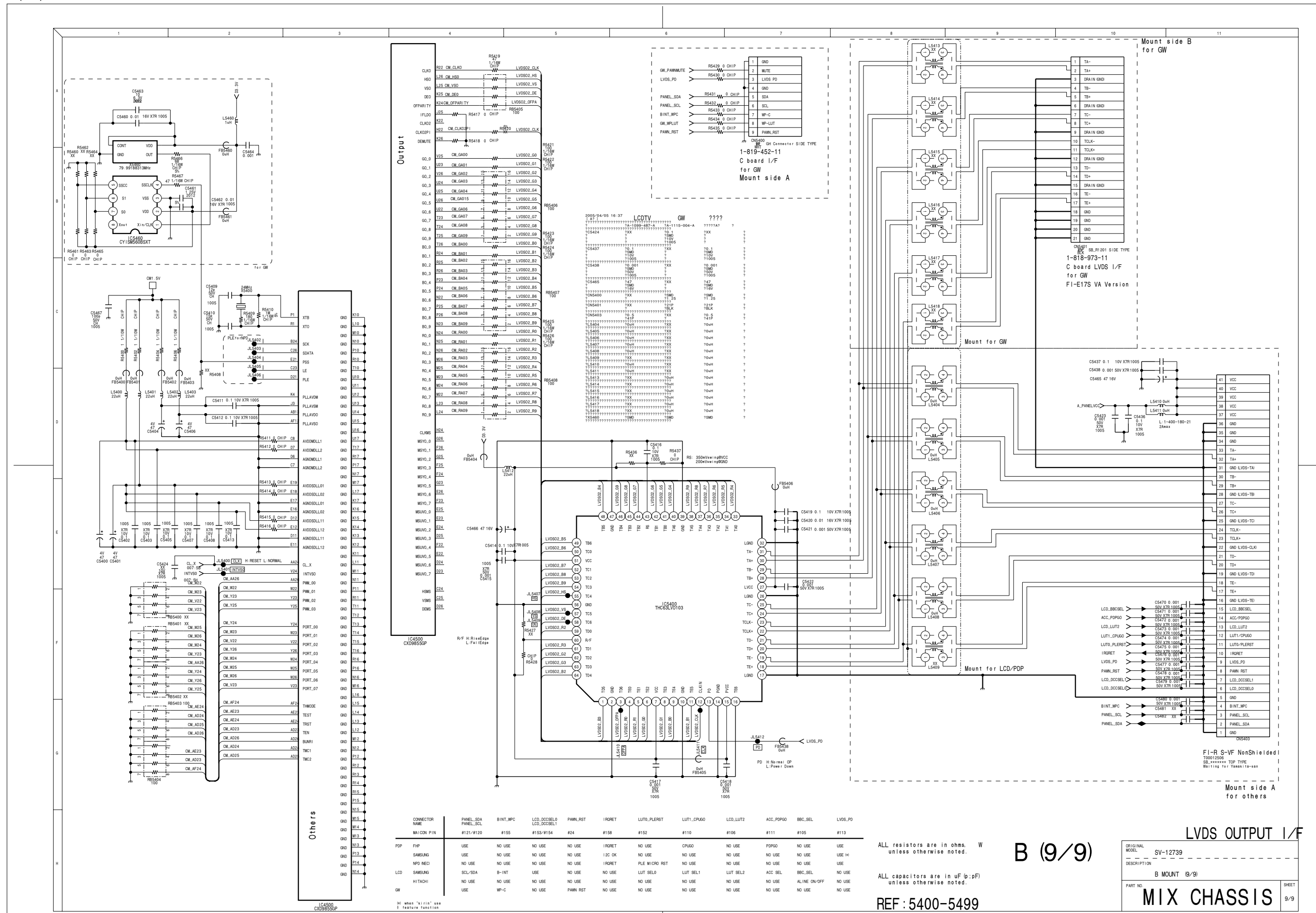

CONNECTOR NAME	PANEL_SDA PANEL_SCL	BINT_WPC	LCD_DCCSEL0 LCD_DCCSEL1	PANNEL_RST	I_RET	LUT0_PLERST	LUT1_CPUG0	LCD_LUT2	ACC_PPFG0	BRC_SEL	LVDS_PD
MAICON PIN	#121/#120	#155	#153/#154	#24	#158	#152	#110	#106	#111	#105	#113
PDP FHP	USE	NO USE	NO USE	NO USE	I_RET	NO USE	CPUG0	NO USE	PPFG0	NO USE	USE
SAMSUNG	USE	NO USE	NO USE	NO USE	I_C OK	NO USE	NO USE	NO USE	NO USE	NO USE	USE HI
NPD INCO	NO USE	NO USE	NO USE	NO USE	I_RET	PLE MICRO_RST	NO USE	NO USE	NO USE	NO USE	USE
LCD SAMSUNG	SCL_SDA	B-INT	USE	NO USE	NO USE	LUT_SEL0	LUT_SEL1	LUT_SEL2	ACC_SEL	BRC_SEL	NO USE
HITACHI	NO USE	NO USE	NO USE	NO USE	NO USE	NO USE	NO USE	NO USE	ALINE ON-OFF	NO USE	NO USE
GW	USE	WP-C	NO USE	PANNEL_RST	NO USE	NO USE	NO USE	NO USE	NO USE	NO USE	NO USE

ALL resistors are in ohms. W unless otherwise noted.

ALL capacitors are in uF (p:F) unless otherwise noted.

REF : 5400-5499

B (9/9)

ORIGINAL MODEL	SV-12739
DESCRIPTION	B MOUNT (9/9)
PART NO.	MIX CHASSIS
SHEET	9/9

LVDS OUTPUT I/F

2-2. Printed Wiring Boards
B Board

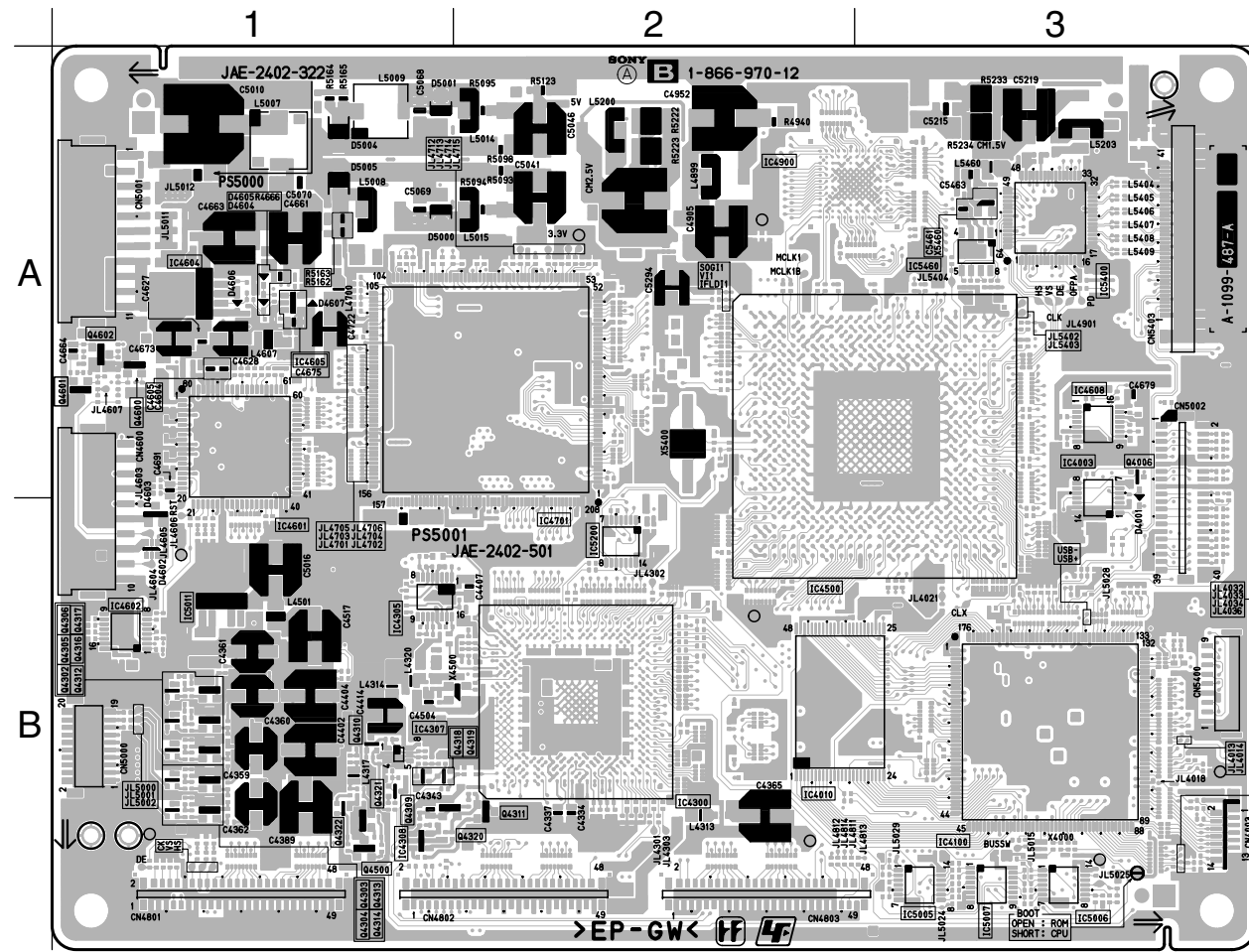

<COMPONENT SIDE>

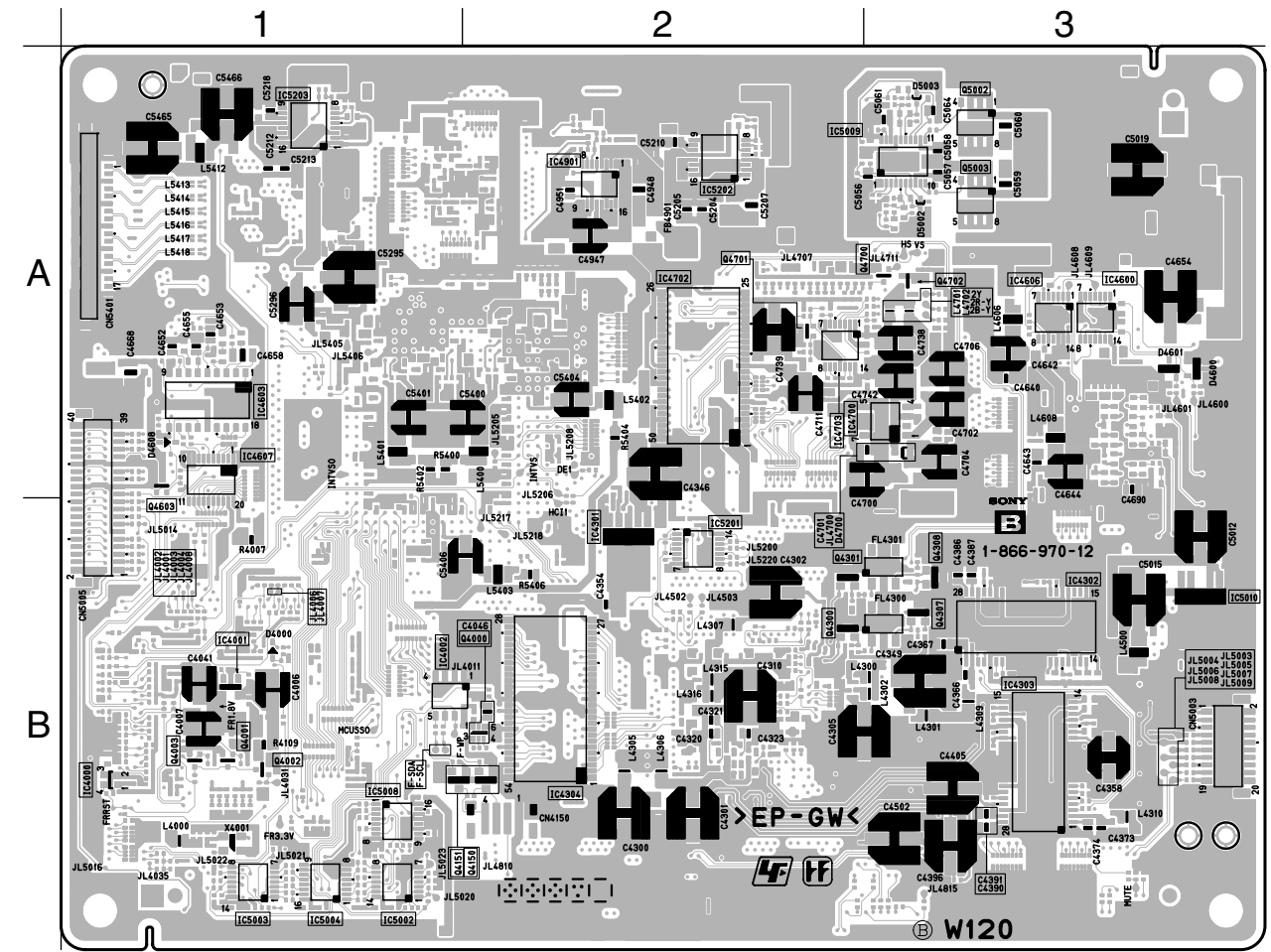

<CONDUCTOR SIDE>

3. HPC BOARD
3-1. Schematic Diagram
HPC Board

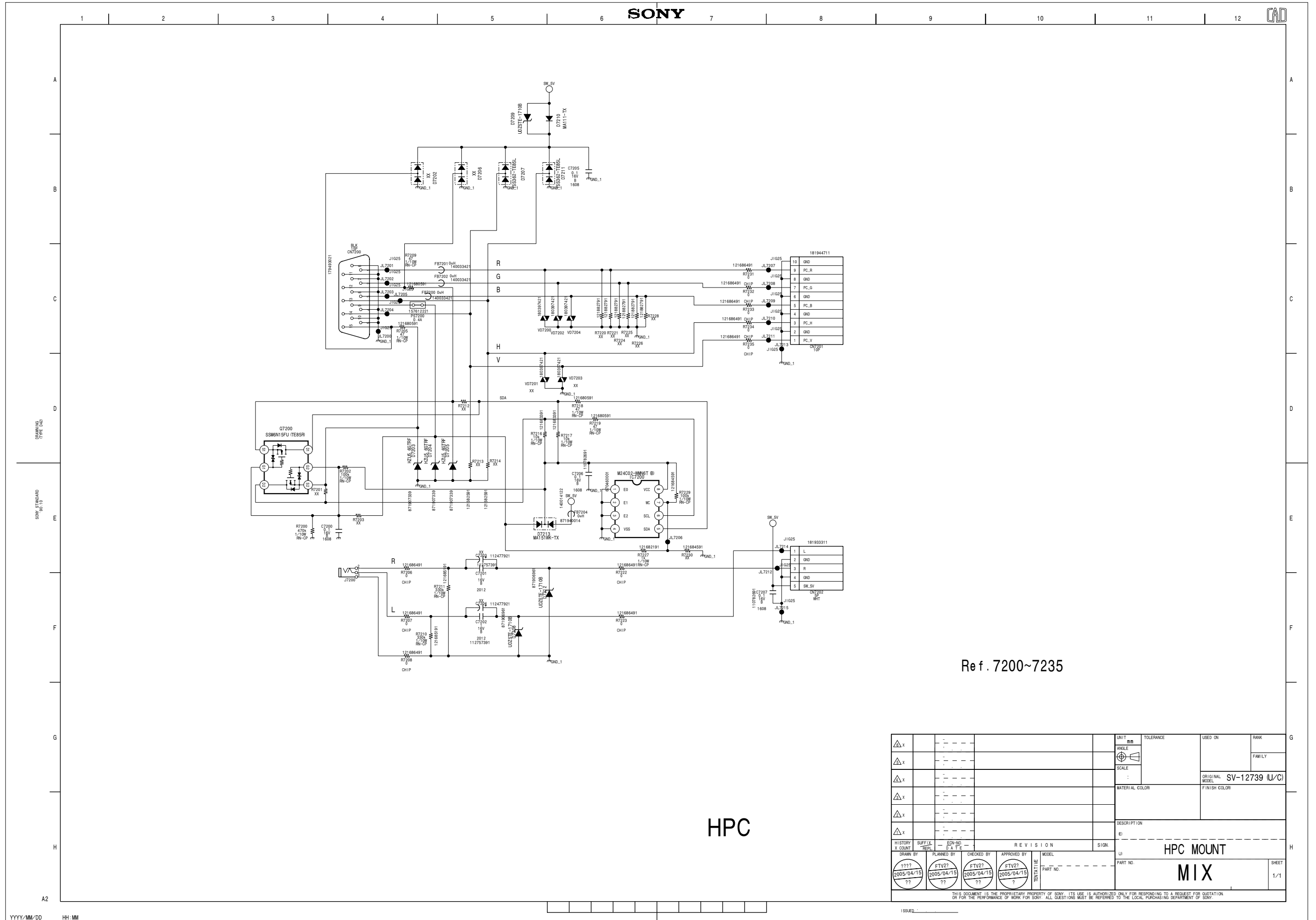

YYYY/MM/DD HH:MM

3-2. Printed Wiring Boards
HPC Board

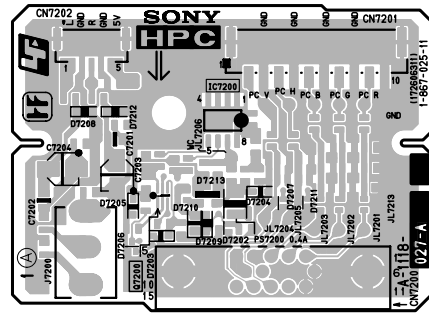

<COMPONENT SIDE>

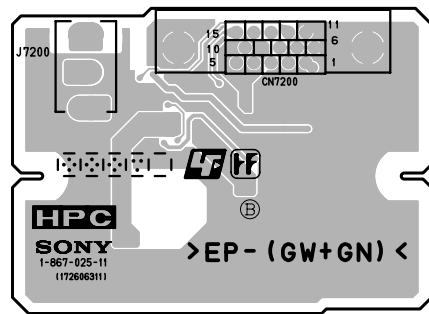

<CONDUCTOR SIDE>

4. P BOARD

4-1. Schematic Diagram

P Board

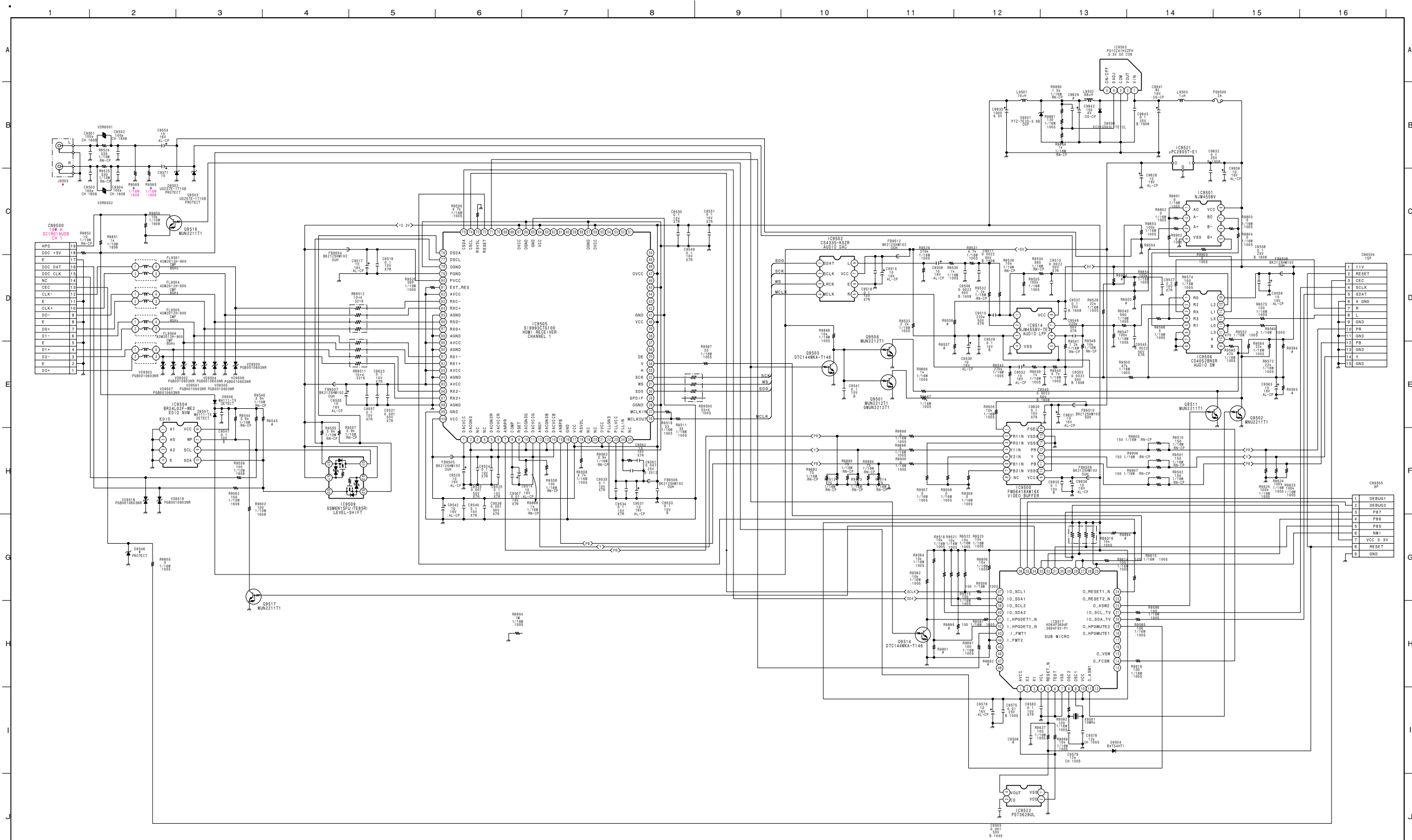

SX-3155 (K)

P BOARD

NO.	DESCRIPTION	QTY	UNIT	REMARKS	DATE	BY
1	THROUGH DIM# 5017 TO 1887					
2	TOLERANCE					
3	USED ON					
4	RANK					
5	FAMILY					
6	ORIGINAL MODEL					
7	FIRST COLOR					
8	DESCRIPTION					
9	ID					
10	DESCRIPTION					
11	NO.					
12	DATE					
13	REVISION					
14	DATE					
15	NO.					
16	DATE					
17	NO.					
18	DATE					

P BOARD

THIS DOCUMENT IS THE PROPRIETARY PROPERTY OF SONY. ITS USE IS AUTHORIZED ONLY FOR RESPONDING TO A REQUEST FOR QUOTATION OR FOR THE PERFORMANCE OF WORK FOR SONY. ALL QUESTIONS MUST BE REFERRED TO THE LOCAL PURCHASING DEPARTMENT OF SONY.

4-2. Printed Wiring Boards
P Board

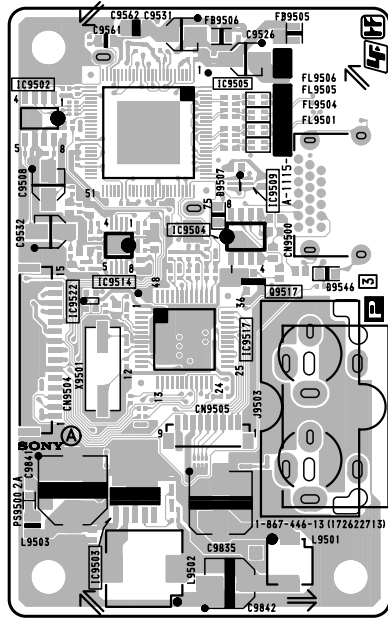

<COMPONENT SIDE>

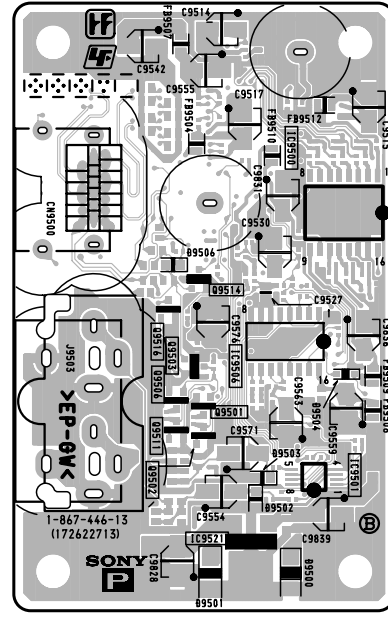

<CONDUCTOR SIDE>

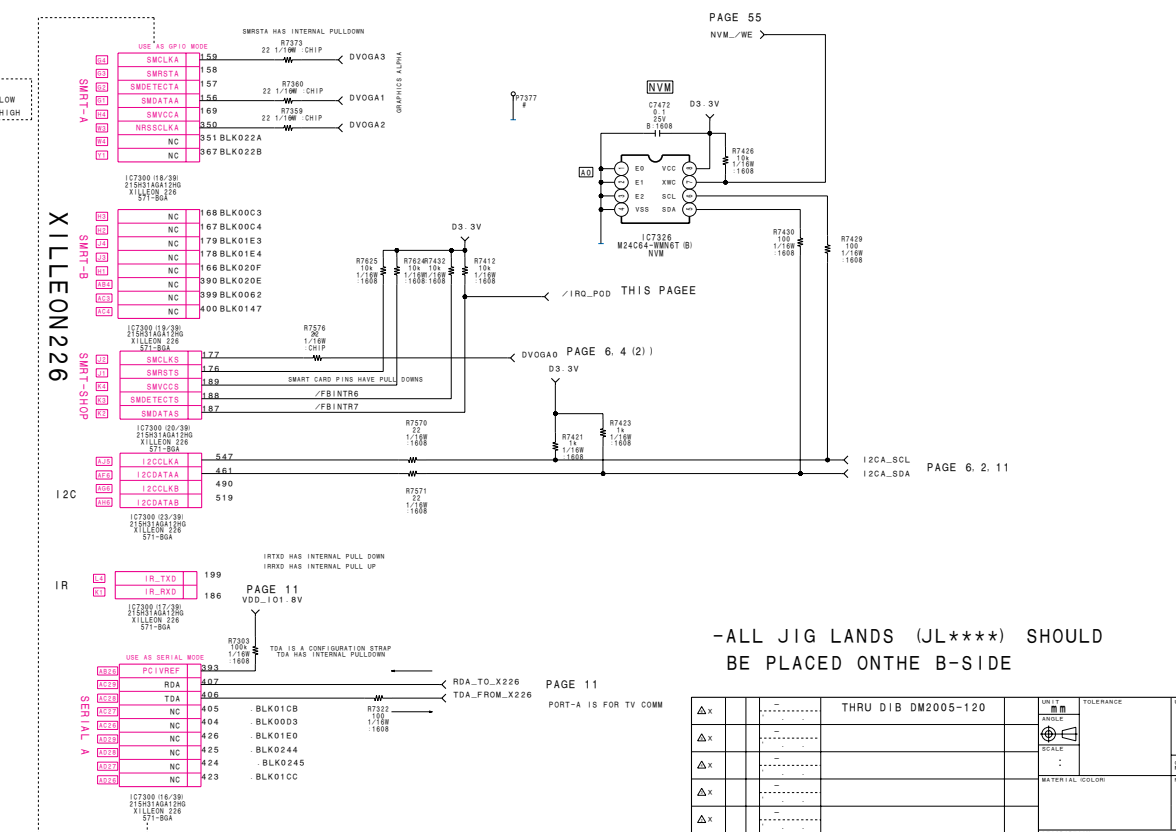
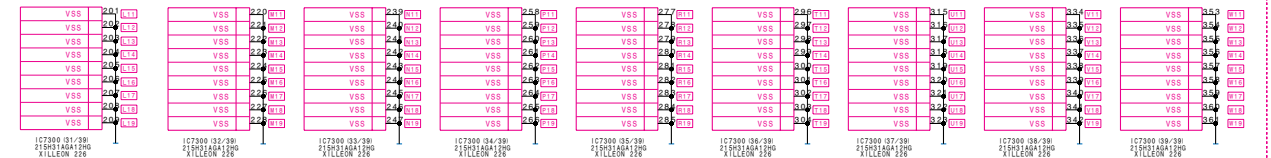
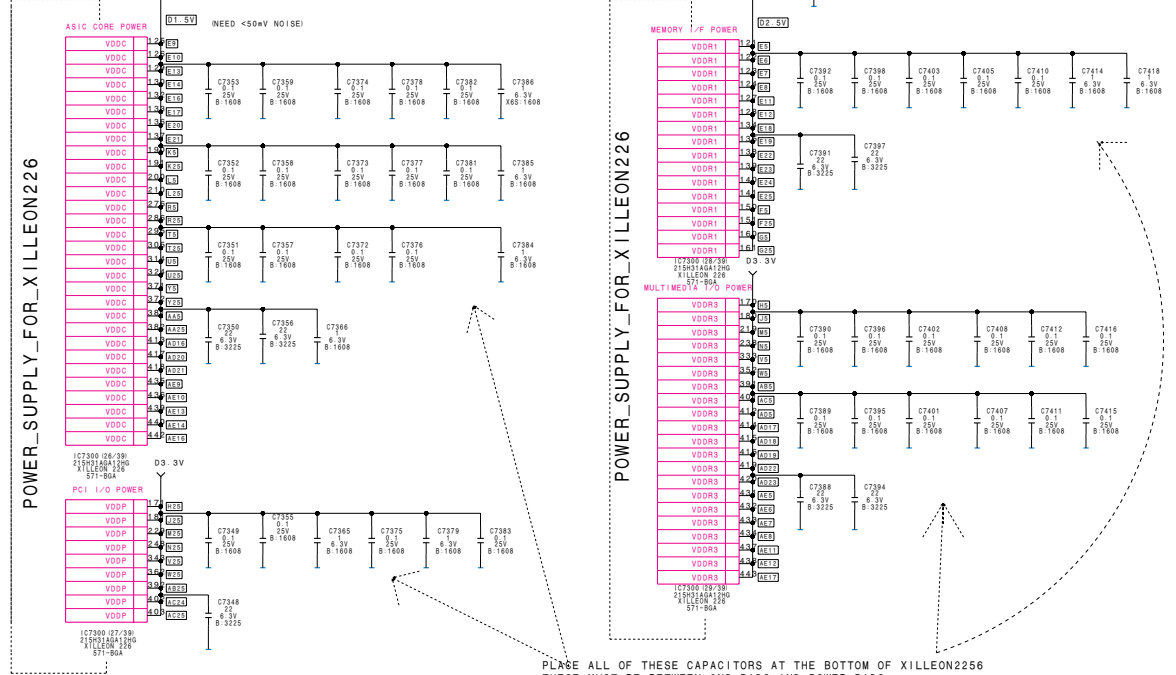
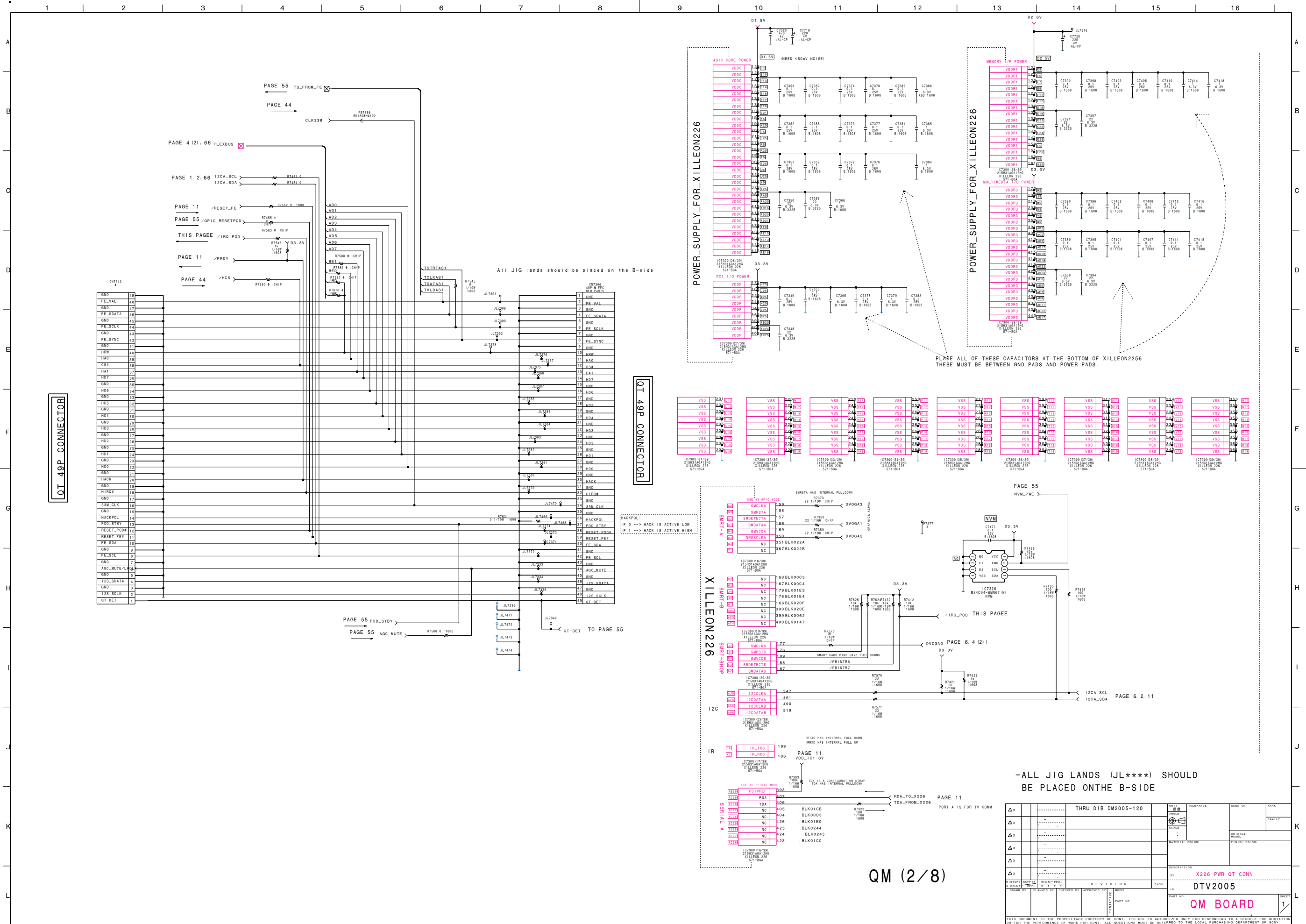

-ALL JIG LANDS (JL****) SHOULD BE PLACED ON THE B-SIDE

QM (2/8)

Δ x		THRU DIS DM2005-120	UNITS	TOLERANCE	USED ON	RANK
Δ x			ANGLE			PARTLY
Δ x			STROKE			
Δ x			MATERIAL COLOR		FINISH COLOR	
Δ x			DESCRIPTION	X226 PWR. CT CONN		
Δ x			REV	DTV2005		
Δ x			DATE	QM BOARD		
Δ x			REVISION	1		

THIS DOCUMENT IS THE PROPRIETARY PROPERTY OF SONY. ITS USE IS AUTHORIZED ONLY FOR RESPONDING TO A REQUEST FOR QUOTATION OR FOR THE PERFORMANCE OF WORK FOR SONY. ALL QUESTIONS MUST BE REFERRED TO THE LOCAL PURCHASING DEPARTMENT OF SONY.

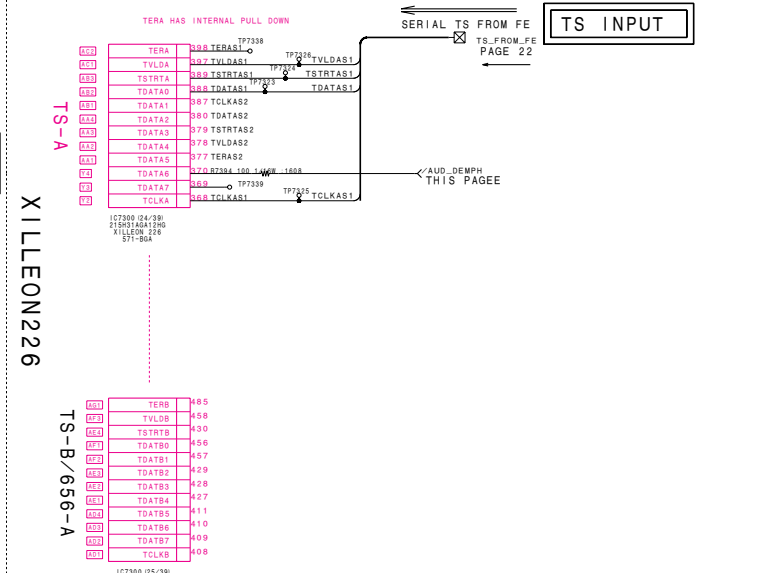
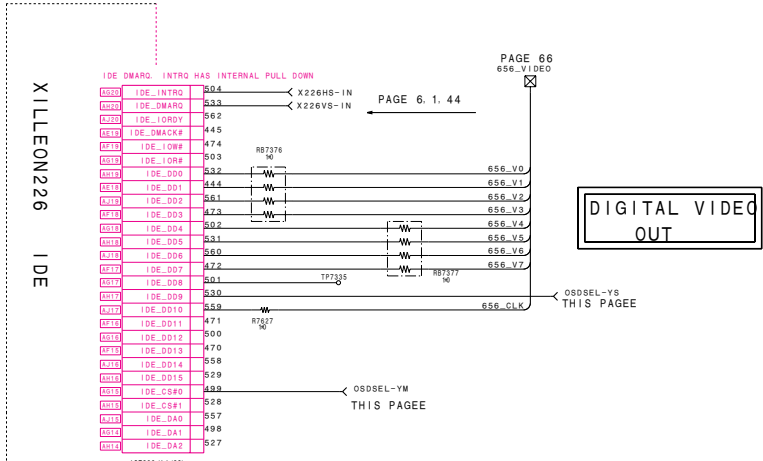
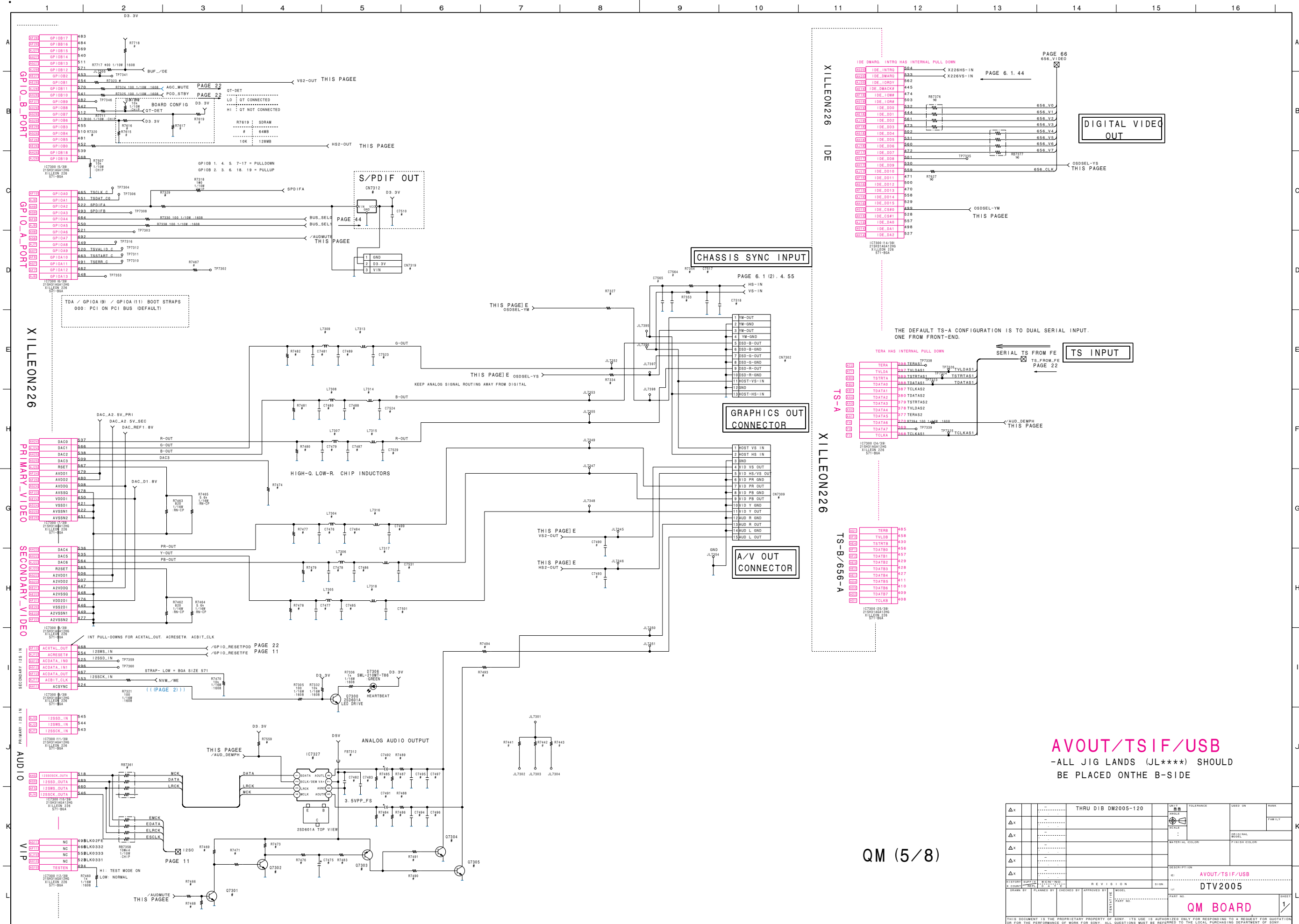

AVOUT/TSIF/USB
-ALL JIG LANDS (JL****) SHOULD BE PLACED ON THE B-SIDE

QM (5/8)

THRU DIS DM2005-120	UNITS	TOLERANCE	USED ON	RANK
	ANGLE			PARTLY
	SCALE			
	MATERIAL COLOR			FINISH COLOR
	DESCRIPTION			
	REV			
	DATE			
	BY			
	CHKD BY			
	APPRD BY			
	MODEL			
	DATE			
	REV			
	BY			
	CHKD BY			
	APPRD BY			
	MODEL			
	DATE			
	REV			
	BY			
	CHKD BY			
	APPRD BY			
	MODEL			
	DATE			
	REV			
	BY			
	CHKD BY			
	APPRD BY			
	MODEL			
	DATE			
	REV			
	BY			
	CHKD BY			
	APPRD BY			
	MODEL			
	DATE			
	REV			
	BY			
	CHKD BY			
	APPRD BY			
	MODEL			
	DATE			
	REV			
	BY			
	CHKD BY			
	APPRD BY			
	MODEL			
	DATE			
	REV			
	BY			
	CHKD BY			
	APPRD BY			
	MODEL			
	DATE			
	REV			
	BY			
	CHKD BY			
	APPRD BY			
	MODEL			
	DATE			
	REV			
	BY			
	CHKD BY			
	APPRD BY			
	MODEL			
	DATE			
	REV			
	BY			
	CHKD BY			
	APPRD BY			
	MODEL			
	DATE			
	REV			
	BY			
	CHKD BY			
	APPRD BY			
	MODEL			
	DATE			
	REV			
	BY			
	CHKD BY			
	APPRD BY			
	MODEL			
	DATE			
	REV			
	BY			
	CHKD BY			
	APPRD BY			
	MODEL			
	DATE			
	REV			
	BY			
	CHKD BY			
	APPRD BY			
	MODEL			
	DATE			
	REV			
	BY			
	CHKD BY			
	APPRD BY			
	MODEL			
	DATE			
	REV			
	BY			
	CHKD BY			
	APPRD BY			
	MODEL			
	DATE			
	REV			
	BY			
	CHKD BY			
	APPRD BY			
	MODEL			
	DATE			
	REV			
	BY			
	CHKD BY			
	APPRD BY			
	MODEL			
	DATE			
	REV			
	BY			
	CHKD BY			
	APPRD BY			
	MODEL			
	DATE			
	REV			
	BY			
	CHKD BY			
	APPRD BY			
	MODEL			
	DATE			
	REV			
	BY			
	CHKD BY			
	APPRD BY			
	MODEL			
	DATE			
	REV			
	BY			
	CHKD BY			
	APPRD BY			
	MODEL			
	DATE			
	REV			
	BY			
	CHKD BY			
	APPRD BY			
	MODEL			
	DATE			
	REV			
	BY			
	CHKD BY			
	APPRD BY			
	MODEL			
	DATE			
	REV			
	BY			
	CHKD BY			
	APPRD BY			
	MODEL			
	DATE			
	REV			
	BY			
	CHKD BY			
	APPRD BY			
	MODEL			
	DATE			
	REV			
	BY			
	CHKD BY			
	APPRD BY			
	MODEL			
	DATE			
	REV			
	BY			
	CHKD BY			
	APPRD BY			
	MODEL			
	DATE			
	REV			
	BY			
	CHKD BY			
	APPRD BY			
	MODEL			
	DATE			
	REV			
	BY			
	CHKD BY			
	APPRD BY			
	MODEL			
	DATE			
	REV			
	BY			
	CHKD BY			
	APPRD BY			
	MODEL			
	DATE			
	REV			
	BY			
	CHKD BY			
	APPRD BY			
	MODEL			
	DATE			
	REV			
	BY			
	CHKD BY			
	APPRD BY			
	MODEL			
	DATE			
	REV			
	BY			
	CHKD BY			
	APPRD BY			
	MODEL			
	DATE			
	REV			
	BY			
	CHKD BY			
	APPRD BY			
	MODEL			
	DATE			
	REV			
	BY			
	CHKD BY			
	APPRD BY			
	MODEL			
	DATE			
	REV			
	BY			
	CHKD BY			
	APPRD BY			
	MODEL			
	DATE			
	REV			
	BY			
	CHKD BY			
	APPRD BY			
	MODEL			
	DATE			
	REV			
	BY			
	CHKD BY			
	APPRD BY			
	MODEL			
	DATE			
	REV			
	BY			
	CHKD BY			
	APPRD BY			
	MODEL			
	DATE			
	REV			
	BY			
	CHKD BY			
	APPRD BY			
	MODEL			
	DATE			
	REV			
	BY			
	CHKD BY			
	APPRD BY			
	MODEL			
	DATE			
	REV			
	BY			
	CHKD BY			
	APPRD BY			
	MODEL			
	DATE			
	REV			
	BY			
	CHKD BY			
	APPRD BY			
	MODEL			
	DATE			
	REV			
	BY			
	CHKD BY			
	APPRD BY			
	MODEL			
	DATE			
	REV			
	BY			

5-2. Printed Wiring Boards
QM Board

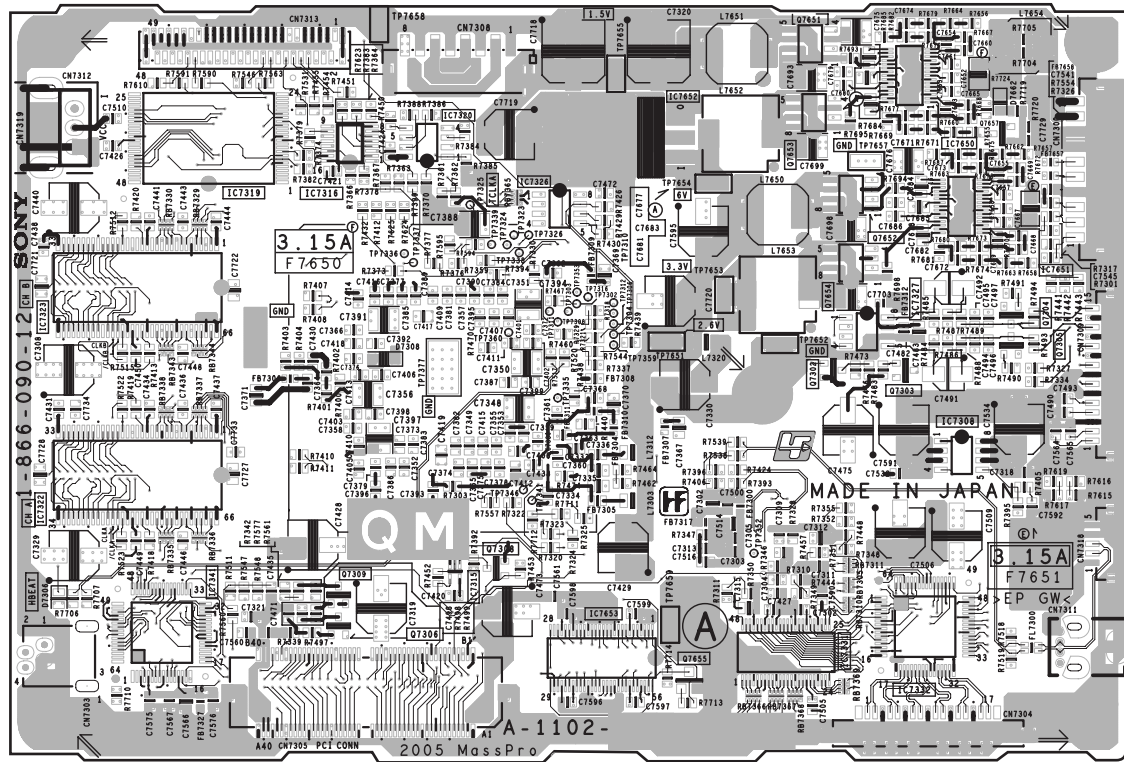

<COMPONENT SIDE>

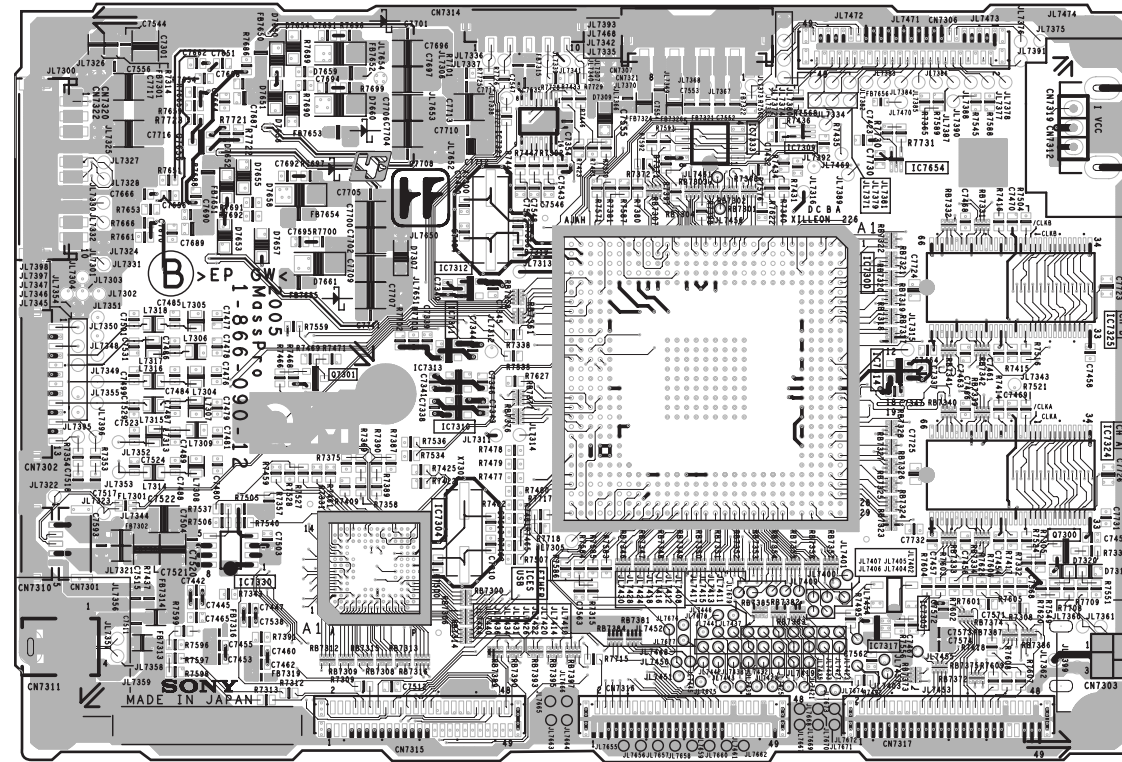

<CONDUCTOR SIDE>

6. ELECTRICAL PARTS LIST

NOTE:

The components identified \triangle marked are critical for safety.
Replace only with the part number specified.

Les composants identifiés par la marque \triangle sont critiques pour la sécurité.
Ne les remplacer que par une pièce portant le numéro spécifié.

When indicating parts by reference number, please include the board name.

- All variable and adjustable resistors have characteristic curve B, unless otherwise noted.
- Items marked " * " are not stocked since they are seldom required for routine service. Some delay should be anticipated when ordering these items.

RESISTORS

- All resistors are in ohms
- F : nonflammable

No.	#	Board	Type	Δ / [*]	Ref. No.	Part No.	Description	Remarks-1	Remarks-2
1		AL	CAPACITOR		C8200	1-107-826-11	CERAMIC CHIP 0.1UF 10.00% 16V		
2		AL	CAPACITOR		C8201	1-107-826-11	CERAMIC CHIP 0.1UF 10.00% 16V		
3		AL	CAPACITOR		C8202	1-107-826-11	CERAMIC CHIP 0.1UF 10.00% 16V		
4		AL	CAPACITOR		C8203	1-128-993-21	ELECT CHIP 22UF 20% 10V		
5		AL	CAPACITOR		C8204	1-128-993-21	ELECT CHIP 22UF 20% 10V		
6		AL	CAPACITOR		C8205	1-128-993-21	ELECT CHIP 22UF 20% 10V		
7		AL	CAPACITOR		C8206	1-107-826-11	CERAMIC CHIP 0.1UF 10.00% 16V		
8		AL	CAPACITOR		C8207	1-162-970-11	CERAMIC CHIP 0.01UF 10.00% 25V		
9		AL	CAPACITOR		C8208	1-128-993-21	ELECT CHIP 22UF 20% 10V		
10		AL	CAPACITOR		C8209	1-107-826-11	CERAMIC CHIP 0.1UF 10.00% 16V		
11		AL	CAPACITOR		C8210	1-128-993-21	ELECT CHIP 22UF 20% 10V		
12		AL	CAPACITOR		C8211	1-162-964-11	CERAMIC CHIP 0.001UF 10.00% 50V		
13		AL	CAPACITOR		C8213	1-162-970-11	CERAMIC CHIP 0.01UF 10.00% 25V		
14		AL	CAPACITOR		C8214	1-162-970-11	CERAMIC CHIP 0.01UF 10.00% 25V		
15		AL	CAPACITOR		C8215	1-128-993-21	ELECT CHIP 22UF 20% 10V		
16		AL	CAPACITOR		C8216	1-128-993-21	ELECT CHIP 22UF 20% 10V		
17		AL	CAPACITOR		C8217	1-162-970-11	CERAMIC CHIP 0.01UF 10.00% 25V		
18		AL	CAPACITOR		C8219	1-165-908-11	CERAMIC CHIP 1UF 10% 10V		
19		AL	CAPACITOR		C8220	1-125-777-11	CERAMIC CHIP 0.1UF 10.00% 10V		
20		AL	CAPACITOR		C8221	1-125-777-11	CERAMIC CHIP 0.1UF 10.00% 10V		
21		AL	CAPACITOR		C8223	1-107-826-11	CERAMIC CHIP 0.1UF 10.00% 16V		
22		AL	CAPACITOR		C8224	1-125-777-11	CERAMIC CHIP 0.1UF 10.00% 10V		
23		AL	CAPACITOR		C8225	1-164-937-11	CERAMIC CHIP 0.001UF 10.00% 50V		
24		AL	CAPACITOR		C8226	1-164-942-11	CERAMIC CHIP 0.0068UF 10.00% 16V		
25		AL	CAPACITOR		C8227	1-164-943-81	CERAMIC CHIP 0.01UF 10.00% 16V		
26		AL	CAPACITOR		C8228	1-137-987-81	CERAMIC CHIP 0.068UF 10% 10V		
27		AL	CAPACITOR		C8229	1-125-777-11	CERAMIC CHIP 0.1UF 10.00% 10V		
28		AL	CAPACITOR		C8230	1-125-777-11	CERAMIC CHIP 0.1UF 10.00% 10V		
29		AL	CAPACITOR		C8231	1-164-937-11	CERAMIC CHIP 0.001UF 10.00% 50V		
30		AL	CAPACITOR		C8232	1-164-942-11	CERAMIC CHIP 0.0068UF 10.00% 16V		
31		AL	CAPACITOR		C8233	1-125-777-11	CERAMIC CHIP 0.1UF 10.00% 10V		
32		AL	CAPACITOR		C8234	1-164-943-81	CERAMIC CHIP 0.01UF 10.00% 16V		
33		AL	CAPACITOR		C8235	1-137-987-81	CERAMIC CHIP 0.068UF 10% 10V		
34		AL	CAPACITOR		C8236	1-162-926-11	CERAMIC CHIP 82PF 5.00% 50V		
35		AL	CAPACITOR		C8237	1-125-777-11	CERAMIC CHIP 0.1UF 10.00% 10V		
36		AL	CAPACITOR		C8238	1-164-937-11	CERAMIC CHIP 0.001UF 10.00% 50V		
37		AL	CAPACITOR		C8239	1-164-942-11	CERAMIC CHIP 0.0068UF 10.00% 16V		
38		AL	CAPACITOR		C8240	1-164-943-81	CERAMIC CHIP 0.01UF 10.00% 16V		
39		AL	CAPACITOR		C8241	1-125-777-11	CERAMIC CHIP 0.1UF 10.00% 10V		
40		AL	CAPACITOR		C8242	1-137-987-81	CERAMIC CHIP 0.068UF 10% 10V		
41		AL	CAPACITOR		C8243	1-107-826-11	CERAMIC CHIP 0.1UF 10.00% 16V		
42		AL	CAPACITOR		C8245	1-107-826-11	CERAMIC CHIP 0.1UF 10.00% 16V		
43		AL	CAPACITOR		C8246	1-107-826-11	CERAMIC CHIP 0.1UF 10.00% 16V		
44		AL	CAPACITOR		C8247	1-117-681-11	ELECT CHIP 100UF 20.00% 16V		
45		AL	CAPACITOR		C8248	1-125-777-11	CERAMIC CHIP 0.1UF 10.00% 10V		
46		AL	CAPACITOR		C8249	1-125-777-11	CERAMIC CHIP 0.1UF 10.00% 10V		
47		AL	CAPACITOR		C8250	1-125-777-11	CERAMIC CHIP 0.1UF 10.00% 10V		
48		AL	CAPACITOR		C8251	1-164-852-11	CERAMIC CHIP 12PF 5.00% 50V		
49		AL	CAPACITOR		C8253	1-107-826-11	CERAMIC CHIP 0.1UF 10.00% 16V		
50		AL	CAPACITOR		C8254	1-164-850-11	CERAMIC CHIP 10PF 0.50PF 50V		
51		AL	CAPACITOR		C8255	1-162-964-11	CERAMIC CHIP 0.001UF 10.00% 50V		
52		AL	CAPACITOR		C8256	1-164-854-11	CERAMIC CHIP 15PF 5.00% 50V		
53		AL	CAPACITOR		C8257	1-164-854-11	CERAMIC CHIP 15PF 5.00% 50V		
54		AL	CAPACITOR		C8258	1-100-591-91	CERAMIC CHIP 1UF 10% 25V		
55		AL	CAPACITOR		C8260	1-162-970-11	CERAMIC CHIP 0.01UF 10.00% 25V		
56		AL	CAPACITOR		C8263	1-107-826-11	CERAMIC CHIP 0.1UF 10.00% 16V		
57		AL	CAPACITOR		C8264	1-125-891-11	CERAMIC CHIP 0.47UF 10.00% 10V		
58		AL	CAPACITOR		C8265	1-107-826-11	CERAMIC CHIP 0.1UF 10.00% 16V		
59		AL	CAPACITOR		C8266	1-162-970-11	CERAMIC CHIP 0.01UF 10.00% 25V		
60		AL	CAPACITOR		C8267	1-107-826-11	CERAMIC CHIP 0.1UF 10.00% 16V		
61		AL	CAPACITOR		C8268	1-107-826-11	CERAMIC CHIP 0.1UF 10.00% 16V		
62		AL	CAPACITOR		C8269	1-107-826-11	CERAMIC CHIP 0.1UF 10.00% 16V		
63		AL	CAPACITOR		C8270	1-107-826-11	CERAMIC CHIP 0.1UF 10.00% 16V		
64		AL	CAPACITOR		C8272	1-107-826-11	CERAMIC CHIP 0.1UF 10.00% 16V		
65		AL	CAPACITOR		C8274	1-125-777-11	CERAMIC CHIP 0.1UF 10.00% 10V		
66		AL	CAPACITOR		C8280	1-124-779-00	ELECT CHIP 10UF 20.00% 16V		
67		AL	CAPACITOR		C8281	1-162-964-11	CERAMIC CHIP 0.001UF 10.00% 50V		
68		AL	CAPACITOR		C8700	1-127-573-11	CERAMIC CHIP 1UF 10% 16V		
69		AL	CAPACITOR		C8701	1-127-573-11	CERAMIC CHIP 1UF 10% 16V		
70		AL	CAPACITOR		C8702	1-125-891-11	CERAMIC CHIP 0.47UF 10.00% 10V		
71		AL	CAPACITOR		C8703	1-127-573-11	CERAMIC CHIP 1UF 10% 16V		
72		AL	CAPACITOR		C8704	1-107-826-11	CERAMIC CHIP 0.1UF 10.00% 16V		
73		AL	CAPACITOR		C8705	1-100-966-91	CERAMIC CHIP 10UF 20% 10V		
74		AL	CAPACITOR		C8706	1-100-966-91	CERAMIC CHIP 10UF 20% 10V		

No.	#	Board	Type	Δ/V^*	Ref. No.	Part No.	Description	Remarks-1	Remarks-2
75		AL	CAPACITOR		C8707	1-100-966-91	CERAMIC CHIP 10UF 20% 10V		
76		AL	CAPACITOR		C8708	1-126-395-11	ELECT CHIP 22UF 20.00% 16V		
77		AL	CAPACITOR		C8709	1-127-573-11	CERAMIC CHIP 1UF 10% 16V		
78		AL	CAPACITOR		C8710	1-126-395-11	ELECT CHIP 22UF 20.00% 16V		
79		AL	CAPACITOR		C8711	1-127-573-11	CERAMIC CHIP 1UF 10% 16V		
80		AL	CAPACITOR		C8712	1-124-779-00	ELECT CHIP 10UF 20.00% 16V		
81		AL	CAPACITOR		C8713	1-124-779-00	ELECT CHIP 10UF 20.00% 16V		
82		AL	CAPACITOR		C8714	1-124-779-00	ELECT CHIP 10UF 20.00% 16V		
83		AL	CAPACITOR		C8715	1-127-573-11	CERAMIC CHIP 1UF 10% 16V		
84		AL	CAPACITOR		C8716	1-100-966-91	CERAMIC CHIP 10UF 20% 10V		
85		AL	CAPACITOR		C8717	1-127-573-11	CERAMIC CHIP 1UF 10% 16V		
86		AL	CAPACITOR		C8718	1-127-573-11	CERAMIC CHIP 1UF 10% 16V		
87		AL	CAPACITOR		C8719	1-127-573-11	CERAMIC CHIP 1UF 10% 16V		
88		AL	CAPACITOR		C8720	1-107-826-11	CERAMIC CHIP 0.1UF 10.00% 16V		
89		AL	CAPACITOR		C8721	1-100-743-91	CERAMIC CHIP 2.2UF 20% 16V		
90		AL	CAPACITOR		C8722	1-124-779-00	ELECT CHIP 10UF 20.00% 16V		
91		AL	CAPACITOR		C8723	1-117-681-11	ELECT CHIP 100UF 20.00% 16V		
92		AL	CAPACITOR		C8726	1-107-826-11	CERAMIC CHIP 0.1UF 10.00% 16V		
93		AL	CAPACITOR		C8727	1-164-227-11	CERAMIC CHIP 0.022UF 10.00% 25V		
94		AL	CAPACITOR		C8730	1-107-826-11	CERAMIC CHIP 0.1UF 10.00% 16V		
95		AL	CAPACITOR		C8731	1-104-607-11	ELECT CHIP 47UF 20% 16V		
96		AL	CAPACITOR		C8732	1-162-966-11	CERAMIC CHIP 0.0022UF 10.00% 50V		
97		AL	CAPACITOR		C8733	1-127-573-11	CERAMIC CHIP 1UF 10% 16V		
98		AL	CAPACITOR		C8734	1-127-573-11	CERAMIC CHIP 1UF 10% 16V		
99		AL	CAPACITOR		C8735	1-127-573-11	CERAMIC CHIP 1UF 10% 16V		
100		AL	CAPACITOR		C8736	1-127-573-11	CERAMIC CHIP 1UF 10% 16V		
101		AL	CAPACITOR		C8737	1-107-826-11	CERAMIC CHIP 0.1UF 10.00% 16V		
102		AL	CAPACITOR		C8738	1-107-826-11	CERAMIC CHIP 0.1UF 10.00% 16V		
103		AL	CAPACITOR		C8739	1-107-826-11	CERAMIC CHIP 0.1UF 10.00% 16V		
104		AL	CAPACITOR		C8740	1-107-826-11	CERAMIC CHIP 0.1UF 10.00% 16V		
105		AL	CAPACITOR		C8741	1-107-826-11	CERAMIC CHIP 0.1UF 10.00% 16V		
106		AL	CAPACITOR		C8742	1-107-826-11	CERAMIC CHIP 0.1UF 10.00% 16V		
107		AL	CAPACITOR		C8743	1-107-826-11	CERAMIC CHIP 0.1UF 10.00% 16V		
108		AL	CAPACITOR		C8744	1-107-826-11	CERAMIC CHIP 0.1UF 10.00% 16V		
109		AL	CAPACITOR		C8745	1-107-826-11	CERAMIC CHIP 0.1UF 10.00% 16V		
110		AL	CAPACITOR		C8746	1-117-681-11	ELECT CHIP 100UF 20.00% 16V		
111		AL	CAPACITOR		C8747	1-107-826-11	CERAMIC CHIP 0.1UF 10.00% 16V		
112		AL	CAPACITOR		C8748	1-107-826-11	CERAMIC CHIP 0.1UF 10.00% 16V		
113		AL	CAPACITOR		C8749	1-107-826-11	CERAMIC CHIP 0.1UF 10.00% 16V		
114		AL	CAPACITOR		C8750	1-107-826-11	CERAMIC CHIP 0.1UF 10.00% 16V		
115		AL	CAPACITOR		C8751	1-107-826-11	CERAMIC CHIP 0.1UF 10.00% 16V		
116		AL	CAPACITOR		C8756	1-165-874-21	ELECT CHIP 120UF 20% 6.3V		
117		AL	CAPACITOR		C8758	1-107-826-11	CERAMIC CHIP 0.1UF 10.00% 16V		
118		AL	CAPACITOR		C8762	1-107-826-11	CERAMIC CHIP 0.1UF 10.00% 16V		
119		AL	CAPACITOR		C8763	1-107-826-11	CERAMIC CHIP 0.1UF 10.00% 16V		
120		AL	CAPACITOR		C8764	1-117-681-11	ELECT CHIP 100UF 20.00% 16V		
121		AL	CAPACITOR		C8765	1-107-826-11	CERAMIC CHIP 0.1UF 10.00% 16V		
122		AL	CAPACITOR		C8766	1-162-970-11	CERAMIC CHIP 0.01UF 10.00% 25V		
123		AL	CAPACITOR		C8767	1-165-908-11	CERAMIC CHIP 1UF 10% 10V		
124		AL	CAPACITOR		C8771	1-107-826-11	CERAMIC CHIP 0.1UF 10.00% 16V		
125		AL	CAPACITOR		C8773	1-165-908-11	CERAMIC CHIP 1UF 10% 10V		
126		AL	CAPACITOR		C8774	1-107-826-11	CERAMIC CHIP 0.1UF 10.00% 16V		
127		AL	CAPACITOR		C8775	1-126-205-11	ELECT CHIP 47UF 20.00% 6.3V		
128		AL	CAPACITOR		C8776	1-125-837-91	CERAMIC CHIP 1UF 10% 6.3V		
129		AL	CAPACITOR		C8777	1-117-681-11	ELECT CHIP 100UF 20.00% 16V		
130		AL	CAPACITOR		C8778	1-107-826-11	CERAMIC CHIP 0.1UF 10.00% 16V		
131		AL	CAPACITOR		C8779	1-127-573-11	CERAMIC CHIP 1UF 10% 16V		
132		AL	CAPACITOR		C8780	1-127-573-11	CERAMIC CHIP 1UF 10% 16V		
133		AL	CAPACITOR		C8781	1-107-826-11	CERAMIC CHIP 0.1UF 10.00% 16V		
134		AL	CAPACITOR		C8782	1-117-681-11	ELECT CHIP 100UF 20.00% 16V		
135		AL	CAPACITOR		C8784	1-100-743-91	CERAMIC CHIP 2.2UF 20% 16V		
136		AL	CAPACITOR		C8785	1-127-573-11	CERAMIC CHIP 1UF 10% 16V		
137		AL	CAPACITOR		C8786	1-127-573-11	CERAMIC CHIP 1UF 10% 16V		
138		AL	CAPACITOR		C8787	1-126-204-11	ELECT CHIP 47UF 20.00% 16V		
139		AL	CAPACITOR		C8788	1-127-573-11	CERAMIC CHIP 1UF 10% 16V		
140		AL	CAPACITOR		C8789	1-127-573-11	CERAMIC CHIP 1UF 10% 16V		
141		AL	CAPACITOR		C8790	1-107-826-11	CERAMIC CHIP 0.1UF 10.00% 16V		
142		AL	CAPACITOR		C8791	1-117-681-11	ELECT CHIP 100UF 20.00% 16V		
143		AL	CAPACITOR		C8792	1-107-823-11	CERAMIC CHIP 0.47UF 10.00% 16V		
144		AL	CAPACITOR		C8793	1-162-970-11	CERAMIC CHIP 0.01UF 10.00% 25V		
145		AL	CAPACITOR		C8794	1-126-204-11	ELECT CHIP 47UF 20.00% 16V		
146		AL	CAPACITOR		C8795	1-126-204-11	ELECT CHIP 47UF 20.00% 16V		
147		AL	CAPACITOR		C8802	1-107-826-11	CERAMIC CHIP 0.1UF 10.00% 16V		
148		AL	CAPACITOR		C8803	1-107-826-11	CERAMIC CHIP 0.1UF 10.00% 16V		

No.	#	Board	Type	Δ/J^*	Ref. No.	Part No.	Description	Remarks-1	Remarks-2
149		AL	CAPACITOR		C8811	1-164-227-11	CERAMIC CHIP 0.022UF 10.00% 25V		
150		AL	CAPACITOR		C8812	1-162-968-11	CERAMIC CHIP 0.0047UF 10.00% 50V		
151		AL	CAPACITOR		C8813	1-162-966-11	CERAMIC CHIP 0.0022UF 10.00% 50V		
152		AL	CAPACITOR		C8814	1-127-715-91	CERAMIC CHIP 0.22UF 10% 16V		
153		AL	CAPACITOR		C8815	1-100-503-11	CERAMIC CHIP 4.7UF 20% 10V		
154		AL	CAPACITOR		C8816	1-107-826-11	CERAMIC CHIP 0.1UF 10.00% 16V		
155		AL	CAPACITOR		C8950	1-107-826-11	CERAMIC CHIP 0.1UF 10.00% 16V		
156		AL	CAPACITOR		C8951	1-117-681-11	ELECT CHIP 100UF 20.00% 16V		
157		AL	CAPACITOR		C8952	1-126-395-11	ELECT CHIP 22UF 20.00% 16V		
158		AL	CAPACITOR		C8953	1-117-681-11	ELECT CHIP 100UF 20.00% 16V		
159		AL	CAPACITOR		C8954	1-107-826-11	CERAMIC CHIP 0.1UF 10.00% 16V		
160		AL	CAPACITOR		C8955	1-107-826-11	CERAMIC CHIP 0.1UF 10.00% 16V		
161		AL	CAPACITOR		C8956	1-124-779-00	ELECT CHIP 10UF 20.00% 16V		
162		AL	CAPACITOR		C8957	1-124-779-00	ELECT CHIP 10UF 20.00% 16V		
163		AL	CAPACITOR		C8958	1-107-826-11	CERAMIC CHIP 0.1UF 10.00% 16V		
164		AL	CAPACITOR		C8959	1-107-826-11	CERAMIC CHIP 0.1UF 10.00% 16V		
165		AL	CAPACITOR		C8960	1-126-395-11	ELECT CHIP 22UF 20.00% 16V		
166		AL	CAPACITOR		C8961	1-162-963-11	CERAMIC CHIP 680PF 10.00% 50V		
167		AL	CAPACITOR		C8963	1-162-963-11	CERAMIC CHIP 680PF 10.00% 50V		
168		AL	CAPACITOR		C8965	1-107-820-11	CERAMIC CHIP 0.1UF 16V		
169		AL	CAPACITOR		C8966	1-107-820-11	CERAMIC CHIP 0.1UF 16V		
170		AL	CAPACITOR		C8967	1-107-826-11	CERAMIC CHIP 0.1UF 10.00% 16V		
171		AL	CAPACITOR		C8968	1-127-573-11	CERAMIC CHIP 1UF 10% 16V		
172		AL	CAPACITOR		C8969	1-127-573-11	CERAMIC CHIP 1UF 10% 16V		
173		AL	CAPACITOR		C8970	1-117-681-11	ELECT CHIP 100UF 20.00% 16V		
174		AL	CAPACITOR		C8971	1-117-681-11	ELECT CHIP 100UF 20.00% 16V		
175		AL	CAPACITOR		C8972	1-127-573-11	CERAMIC CHIP 1UF 10% 16V		
176		AL	CAPACITOR		C8973	1-127-573-11	CERAMIC CHIP 1UF 10% 16V		
177		AL	CAPACITOR		C8976	1-127-573-11	CERAMIC CHIP 1UF 10% 16V		
178		AL	CAPACITOR		C8977	1-127-573-11	CERAMIC CHIP 1UF 10% 16V		
179		AL	CAPACITOR		C8978	1-124-779-00	ELECT CHIP 10UF 20.00% 16V		
180		AL	CAPACITOR		C8979	1-124-779-00	ELECT CHIP 10UF 20.00% 16V		
181		AL	CAPACITOR		C8980	1-127-573-11	CERAMIC CHIP 1UF 10% 16V		
182		AL	CAPACITOR		C8981	1-127-573-11	CERAMIC CHIP 1UF 10% 16V		
183		AL	CAPACITOR		C8995	1-125-891-11	CERAMIC CHIP 0.47UF 10.00% 10V		
184		AL	CAPACITOR		C8996	1-126-204-11	ELECT CHIP 47UF 20.00% 16V		
185		AL	CAPACITOR		C9003	1-126-204-11	ELECT CHIP 47UF 20.00% 16V		
186		AL	CAPACITOR		C9007	1-127-573-11	CERAMIC CHIP 1UF 10% 16V		
187		AL	CAPACITOR		C9008	1-127-573-11	CERAMIC CHIP 1UF 10% 16V		
188		AL	CAPACITOR		C9009	1-117-681-11	ELECT CHIP 100UF 20.00% 16V		
189		AL	CAPACITOR		C9010	1-162-963-11	CERAMIC CHIP 680PF 10.00% 50V		
190		AL	CAPACITOR		C9011	1-162-963-11	CERAMIC CHIP 680PF 10.00% 50V		
191		AL	CAPACITOR		C9012	1-126-395-11	ELECT CHIP 22UF 20.00% 16V		
192		AL	CAPACITOR		C9013	1-107-826-11	CERAMIC CHIP 0.1UF 10.00% 16V		
193		AL	CAPACITOR		C9014	1-124-779-00	ELECT CHIP 10UF 20.00% 16V		
194		AL	CAPACITOR		C9015	1-124-779-00	ELECT CHIP 10UF 20.00% 16V		
195		AL	CAPACITOR		C9016	1-126-396-11	ELECT CHIP 47UF 20.00% 16V		
196		AL	CAPACITOR		C9023	1-127-931-21	ELECT CHIP 470UF 20% 16V		
197		AL	CAPACITOR		C9047	1-126-395-11	ELECT CHIP 22UF 20.00% 16V		
198		AL	CAPACITOR		C9048	1-107-826-11	CERAMIC CHIP 0.1UF 10.00% 16V		
199		AL	CAPACITOR		C9101	1-107-826-11	CERAMIC CHIP 0.1UF 10.00% 16V		
200		AL	CAPACITOR		C9102	1-127-573-11	CERAMIC CHIP 1UF 10% 16V		
201		AL	CAPACITOR		C9103	1-137-804-31	ELECT 680UF 20% 10V		
202		AL	CAPACITOR		C9104	1-100-566-91	CERAMIC CHIP 0.1UF 10.00% 25V		
203		AL	CAPACITOR		C9105	1-162-970-11	CERAMIC CHIP 0.01UF 10.00% 25V		
204		AL	CAPACITOR		C9106	1-128-942-31	ELECT 1000UF 20% 6.3V		
205		AL	CAPACITOR		C9109	1-128-953-31	ELECT 470UF 20% 25V		
206		AL	CAPACITOR		C9110	1-165-729-31	ELECT 470UF 20% 16V		
207		AL	CAPACITOR		C9111	1-162-970-11	CERAMIC CHIP 0.01UF 10.00% 25V		
208		AL	CAPACITOR		C9112	1-100-566-91	CERAMIC CHIP 0.1UF 10.00% 25V		
209		AL	CAPACITOR		C9114	1-100-566-91	CERAMIC CHIP 0.1UF 10.00% 25V		
210		AL	CAPACITOR		C9115	1-100-566-91	CERAMIC CHIP 0.1UF 10.00% 25V		
211		AL	CAPACITOR		C9120	1-162-970-11	CERAMIC CHIP 0.01UF 10.00% 25V		
212		AL	CAPACITOR		C9122	1-127-573-11	CERAMIC CHIP 1UF 10% 16V		
213		AL	CAPACITOR		C9123	1-128-359-11	ELECT CHIP 100UF 20.00% 10V		
214		AL	CAPACITOR		C9124	1-107-826-11	CERAMIC CHIP 0.1UF 10.00% 16V		
215		AL	CAPACITOR		C9125	1-107-726-91	CERAMIC CHIP 0.01UF 10.00% 16V		
216		AL	CAPACITOR		C9126	1-128-359-11	ELECT CHIP 100UF 20.00% 10V		
217		AL	CAPACITOR		C9127	1-100-566-91	CERAMIC CHIP 0.1UF 10.00% 25V		
218		AL	CAPACITOR		C9128	1-107-826-11	CERAMIC CHIP 0.1UF 10.00% 16V		
219		AL	CAPACITOR		C9129	1-137-649-31	ELECT 220UF 20% 10V		
220		AL	CAPACITOR		C9131	1-135-372-31	ELECT 470UF 20% 10V		
221		AL	CAPACITOR		C9132	1-126-392-11	ELECT CHIP 100UF 20.00% 6.3V		
222		AL	CAPACITOR		C9133	1-128-359-11	ELECT CHIP 100UF 20.00% 10V		

No.	#	Board	Type	Δ/V^*	Ref. No.	Part No.	Description	Remarks-1	Remarks-2
223		AL	CAPACITOR		C9134	1-126-396-11	ELECT CHIP 47UF 20.00% 16V		
224		AL	CAPACITOR		C9135	1-126-396-11	ELECT CHIP 47UF 20.00% 16V		
225		AL	CAPACITOR		C9136	1-128-359-11	ELECT CHIP 100UF 20.00% 10V		
226		AL	CAPACITOR		C9137	1-126-392-11	ELECT CHIP 100UF 20.00% 6.3V		
227		AL	CAPACITOR		C9138	1-107-826-11	CERAMIC CHIP 0.1UF 10.00% 16V		
228		AL	CAPACITOR		C9139	1-107-826-11	CERAMIC CHIP 0.1UF 10.00% 16V		
229		AL	CAPACITOR		C9140	1-107-826-11	CERAMIC CHIP 0.1UF 10.00% 16V		
230		AL	CAPACITOR		C9141	1-107-826-11	CERAMIC CHIP 0.1UF 10.00% 16V		
231		AL	CAPACITOR		C9142	1-107-826-11	CERAMIC CHIP 0.1UF 10.00% 16V		
232		AL	CAPACITOR		C9143	1-107-826-11	CERAMIC CHIP 0.1UF 10.00% 16V		
233		AL	CAPACITOR		C9144	1-128-360-11	ELECT CHIP 220UF 20.00% 10V		
234		AL	CAPACITOR		C9145	1-107-726-91	CERAMIC CHIP 0.01UF 10.00% 16V		
235		AL	CAPACITOR		C9146	1-107-826-11	CERAMIC CHIP 0.1UF 10.00% 16V		
236		AL	CAPACITOR		C9147	1-128-360-11	ELECT CHIP 220UF 20.00% 10V		
237		AL	CAPACITOR		C9148	1-128-360-11	ELECT CHIP 220UF 20.00% 10V		
238		AL	CAPACITOR		C9149	1-128-360-11	ELECT CHIP 220UF 20.00% 10V		
239		AL	CAPACITOR		C9150	1-107-826-11	CERAMIC CHIP 0.1UF 10.00% 16V		
240		AL	CAPACITOR		C9151	1-107-826-11	CERAMIC CHIP 0.1UF 10.00% 16V		
241		AL	CAPACITOR		C9152	1-107-826-11	CERAMIC CHIP 0.1UF 10.00% 16V		
242		AL	CAPACITOR		C9153	1-128-303-11	ELECT CHIP 220UF 20.00% 16V		
243		AL	CAPACITOR		C9154	1-128-303-11	ELECT CHIP 220UF 20.00% 16V		
244		AL	CAPACITOR		C9155	1-107-826-11	CERAMIC CHIP 0.1UF 10.00% 16V		
245		AL	CAPACITOR		C9156	1-107-826-11	CERAMIC CHIP 0.1UF 10.00% 16V		
246		AL	CAPACITOR		C9160	1-127-573-11	CERAMIC CHIP 1UF 10% 16V		
247		AL	CAPACITOR		C9161	1-107-826-11	CERAMIC CHIP 0.1UF 10.00% 16V		
248		AL	CAPACITOR		C9350	1-107-826-11	CERAMIC CHIP 0.1UF 10.00% 16V		
249		AL	CAPACITOR		C9351	1-128-357-11	ELECT CHIP 10UF 20.00% 16V		
250		AL	CAPACITOR		C9352	1-128-357-11	ELECT CHIP 10UF 20.00% 16V		
251		AL	CAPACITOR		C9353	1-162-915-11	CERAMIC CHIP 10PF 0.50PF 50V		
252		AL	CAPACITOR		C9354	1-124-779-00	ELECT CHIP 10UF 20.00% 16V		
253		AL	CAPACITOR		C9355	1-124-779-00	ELECT CHIP 10UF 20.00% 16V		
254		AL	CAPACITOR		C9356	1-107-826-11	CERAMIC CHIP 0.1UF 10.00% 16V		
255		AL	CAPACITOR		C9357	1-124-779-00	ELECT CHIP 10UF 20.00% 16V		
256		AL	CAPACITOR		C9358	1-164-392-11	CERAMIC CHIP 390PF 5.00% 50V		
257		AL	CAPACITOR		C9359	1-164-392-11	CERAMIC CHIP 390PF 5.00% 50V		
258		AL	CAPACITOR		C9360	1-124-779-00	ELECT CHIP 10UF 20.00% 16V		
259		AL	CAPACITOR		C9361	1-162-915-11	CERAMIC CHIP 10PF 0.50PF 50V		
260		AL	CAPACITOR		C9362	1-107-826-11	CERAMIC CHIP 0.1UF 10.00% 16V		
261		AL	CAPACITOR		C9363	1-107-826-11	CERAMIC CHIP 0.1UF 10.00% 16V		
262		AL	CAPACITOR		C9364	1-126-191-11	ELECT CHIP 0.47UF 20.00% 50V		
263		AL	CAPACITOR		C9365	1-107-826-11	CERAMIC CHIP 0.1UF 10.00% 16V		
264		AL	CAPACITOR		C9366	1-124-779-00	ELECT CHIP 10UF 20.00% 16V		
265		AL	CAPACITOR		C9367	1-107-826-11	CERAMIC CHIP 0.1UF 10.00% 16V		
266		AL	CAPACITOR		C9368	1-162-964-11	CERAMIC CHIP 0.001UF 10.00% 50V		
267		AL	CAPACITOR		C9369	1-107-826-11	CERAMIC CHIP 0.1UF 10.00% 16V		
268		AL	CAPACITOR		C9370	1-107-826-11	CERAMIC CHIP 0.1UF 10.00% 16V		
269		AL	CAPACITOR		C9371	1-162-970-11	CERAMIC CHIP 0.01UF 10.00% 25V		
270		AL	CAPACITOR		C9372	1-126-204-11	ELECT CHIP 47UF 20.00% 16V		
271		AL	CAPACITOR		C9373	1-107-726-91	CERAMIC CHIP 0.01UF 10.00% 16V		
272		AL	CAPACITOR		C9374	1-107-726-91	CERAMIC CHIP 0.01UF 10.00% 16V		
273		AL	CAPACITOR		C9375	1-107-826-11	CERAMIC CHIP 0.1UF 10.00% 16V		
274		AL	CAPACITOR		C9376	1-127-760-11	CERAMIC CHIP 4.7UF 10% 6.3V		
275		AL	CAPACITOR		C9377	1-162-970-11	CERAMIC CHIP 0.01UF 10.00% 25V		
276		AL	CAPACITOR		C9378	1-107-826-11	CERAMIC CHIP 0.1UF 10.00% 16V		
277		AL	CAPACITOR		C9379	1-107-826-11	CERAMIC CHIP 0.1UF 10.00% 16V		
278		AL	CAPACITOR		C9380	1-162-970-11	CERAMIC CHIP 0.01UF 10.00% 25V		
279		AL	CAPACITOR		C9381	1-124-779-00	ELECT CHIP 10UF 20.00% 16V		
280		AL	CAPACITOR		C9382	1-107-826-11	CERAMIC CHIP 0.1UF 10.00% 16V		
281		AL	CAPACITOR		C9383	1-124-779-00	ELECT CHIP 10UF 20.00% 16V		
282		AL	CAPACITOR		C9384	1-107-826-11	CERAMIC CHIP 0.1UF 10.00% 16V		
283		AL	CAPACITOR		C9385	1-107-826-11	CERAMIC CHIP 0.1UF 10.00% 16V		
284		AL	CAPACITOR		C9386	1-124-779-00	ELECT CHIP 10UF 20.00% 16V		
285		AL	CAPACITOR		C9387	1-107-826-11	CERAMIC CHIP 0.1UF 10.00% 16V		
286		AL	CAPACITOR		C9388	1-124-779-00	ELECT CHIP 10UF 20.00% 16V		
287		AL	CAPACITOR		C9389	1-162-927-11	CERAMIC CHIP 100PF 5.00% 50V		
288		AL	CAPACITOR		C9392	1-165-908-11	CERAMIC CHIP 1UF 10% 10V		
289		AL	CAPACITOR		C9393	1-165-908-11	CERAMIC CHIP 1UF 10% 10V		
290		AL	CAPACITOR		C9394	1-162-964-11	CERAMIC CHIP 0.001UF 10.00% 50V		
291		AL	CAPACITOR		C9395	1-162-964-11	CERAMIC CHIP 0.001UF 10.00% 50V		
292		AL	CAPACITOR		C9396	1-162-927-11	CERAMIC CHIP 100PF 5.00% 50V		
293		AL	CAPACITOR		C9397	1-162-927-11	CERAMIC CHIP 100PF 5.00% 50V		
294		AL	CAPACITOR		C9398	1-162-927-11	CERAMIC CHIP 100PF 5.00% 50V		
295		AL	CAPACITOR		C9399	1-162-927-11	CERAMIC CHIP 100PF 5.00% 50V		
296		AL	CAPACITOR		C9400	1-162-927-11	CERAMIC CHIP 100PF 5.00% 50V		

No.	#	Board	Type	△/*	Ref. No.	Part No.	Description	Remarks-1	Remarks-2
297		AL	CAPACITOR		C9401	1-162-927-11	CERAMIC CHIP 100PF 5.00% 50V		
298		AL	CAPACITOR		C9402	1-162-927-11	CERAMIC CHIP 100PF 5.00% 50V		
299		AL	CAPACITOR		C9403	1-162-927-11	CERAMIC CHIP 100PF 5.00% 50V		
300		AL	WIRE PIN	*	CL8550	4-042-408-02	PIN(45), WIRE		
301		AL	WIRE PIN	*	CL8551	4-042-408-02	PIN(45), WIRE		
302		AL	WIRE PIN	*	CL8552	4-042-408-02	PIN(45), WIRE		
303		AL	WIRE PIN	*	CL8553	4-042-408-02	PIN(45), WIRE		
304		AL	WIRE PIN	*	CL8554	4-042-408-02	PIN(45), WIRE		
305		AL	WIRE PIN	*	CL8556	4-042-408-02	PIN(45), WIRE		
306		AL	WIRE PIN	*	CL8558	4-042-408-02	PIN(45), WIRE		
307		AL	WIRE PIN	*	CL8559	4-042-408-02	PIN(45), WIRE		
308		AL	CONNECTOR		CN8202	1-819-443-11	HEADER ASEMBLY FOR PWB 15P		
309		AL	CONNECTOR		CN8208	1-779-936-21	CONNECTOR, FFC/FPC 18P		
310		AL	CONNECTOR		CN9351	1-819-443-11	HEADER ASEMBLY FOR PWB 15P		
311		AL	DIODE		D8201	8-719-050-37	DIODE M1MA152WA-T1		
312		AL	DIODE		D8202	8-719-050-38	DIODE M1MA152WK-T1		
313		AL	DIODE		D8204	8-719-050-37	DIODE M1MA152WA-T1		
314		AL	DIODE		D8205	8-719-050-38	DIODE M1MA152WK-T1		
315		AL	DIODE		D8206	8-719-050-37	DIODE M1MA152WA-T1		
316		AL	DIODE		D8207	8-719-050-37	DIODE M1MA152WA-T1		
317		AL	DIODE		D8208	8-719-050-37	DIODE M1MA152WA-T1		
318		AL	DIODE		D8209	8-719-050-38	DIODE M1MA152WK-T1		
319		AL	DIODE		D8210	8-719-050-37	DIODE M1MA152WA-T1		
320		AL	DIODE		D8211	8-719-050-38	DIODE M1MA152WK-T1		
321		AL	DIODE		D8212	8-719-081-97	DIODE MMDL914T1		
322		AL	DIODE		D8213	8-719-083-60	DIODE UDZSTE-174.7B		
323		AL	DIODE		D8214	8-719-083-60	DIODE UDZSTE-174.7B		
324		AL	DIODE		D8215	8-719-083-60	DIODE UDZSTE-174.7B		
325		AL	DIODE		D8700	8-719-977-28	DIODE DTZ10B		
326		AL	DIODE		D8701	8-719-977-28	DIODE DTZ10B		
327		AL	DIODE		D8705	8-719-977-28	DIODE DTZ10B		
328		AL	DIODE		D8706	8-719-977-28	DIODE DTZ10B		
329		AL	DIODE		D8709	8-719-977-28	DIODE DTZ10B		
330		AL	DIODE		D8710	8-719-977-28	DIODE DTZ10B		
331		AL	DIODE		D8717	8-719-977-28	DIODE DTZ10B		
332		AL	DIODE		D8718	8-719-977-28	DIODE DTZ10B		
333		AL	DIODE		D8719	8-719-081-97	DIODE MMDL914T1		
334		AL	DIODE		D8721	8-719-081-97	DIODE MMDL914T1		
335		AL	DIODE		D8722	8-719-081-97	DIODE MMDL914T1		
336		AL	DIODE		D8723	8-719-081-97	DIODE MMDL914T1		
337		AL	DIODE		D8724	8-719-081-97	DIODE MMDL914T1		
338		AL	DIODE		D8725	8-719-050-38	DIODE M1MA152WK-T1		
339		AL	DIODE		D8950	1-801-925-21	VARISTOR, CHIP (1608)		
340		AL	DIODE		D8951	1-801-925-21	VARISTOR, CHIP (1608)		
341		AL	DIODE		D8952	8-719-085-31	DIODE MM3Z2V4T1		
342		AL	DIODE		D8953	8-719-085-31	DIODE MM3Z2V4T1		
343		AL	DIODE		D8956	8-719-081-97	DIODE MMDL914T1		
344		AL	DIODE		D8957	8-719-085-31	DIODE MM3Z2V4T1		
345		AL	DIODE		D8960	8-719-085-31	DIODE MM3Z2V4T1		
346		AL	DIODE		D8962	8-719-081-97	DIODE MMDL914T1		
347		AL	DIODE		D8965	8-719-066-11	DIODE 1PS184-115		
348		AL	DIODE		D8966	8-719-085-31	DIODE MM3Z2V4T1		
349		AL	DIODE		D8967	8-719-085-31	DIODE MM3Z2V4T1		
350		AL	DIODE		D8968	1-801-925-21	VARISTOR, CHIP (1608)		
351		AL	DIODE		D8969	1-801-925-21	VARISTOR, CHIP (1608)		
352		AL	DIODE		D9100	6-500-027-01	DIODE MM3Z8V2ST1		
353		AL	DIODE		D9101	6-500-027-01	DIODE MM3Z8V2ST1		
354		AL	DIODE		D9102	8-719-081-99	DIODE MM3Z13VT1		
355		AL	DIODE		D9103	8-719-073-34	DIODE EC21QS03L-TE12L		
356		AL	DIODE		D9104	8-719-064-79	DIODE PTZ-TE25-4.7B		
357		AL	DIODE		D9108	8-719-081-97	DIODE MMDL914T1		
358		AL	DIODE		D9110	8-719-073-34	DIODE EC21QS03L-TE12L		
359		AL	DIODE		D9112	8-719-078-04	DIODE EC31QS03L-TE12L		
360		AL	DIODE		D9113	8-719-056-83	DIODE UDZ-TE-17-6.8B		
361		AL	DIODE		D9114	6-500-579-01	DIODE PTZ-TE25-6.8B		
362		AL	DIODE		D9115	6-500-295-01	DIODE PTZ-TE25-5.6B		
363		AL	DIODE		D9117	8-719-976-99	DIODE DTZ5.1B		
364		AL	FERRITE BEAD		FB8200	1-469-775-21	FERRITE 0UH		
365		AL	FERRITE BEAD		FB8202	1-414-921-11	FERRITE 0UH		
366		AL	FERRITE BEAD		FB8204	1-414-445-11	FERRITE 0UH		
367		AL	FERRITE BEAD		FB8205	1-414-445-11	FERRITE 0UH		
368		AL	FERRITE BEAD		FB8206	1-400-331-11	FERRITE 0UH		
369		AL	FERRITE BEAD		FB8207	1-400-331-11	FERRITE 0UH		
370		AL	FERRITE BEAD		FB8208	1-414-445-11	FERRITE 0UH		

No.	#	Board	Type	Δ / [*]	Ref. No.	Part No.	Description	Remarks-1	Remarks-2
371		AL	FERRITE BEAD		FB8209	1-414-445-11	FERRITE 0UH		
372		AL	FERRITE BEAD		FB8210	1-414-445-11	FERRITE 0UH		
373		AL	FERRITE BEAD		FB8211	1-469-775-21	FERRITE 0UH		
374		AL	FERRITE BEAD		FB8212	1-469-775-21	FERRITE 0UH		
375		AL	FERRITE BEAD		FB8700	1-469-775-21	FERRITE 0UH		
376		AL	FERRITE BEAD		FB8950	1-414-921-11	FERRITE 0UH		
377		AL	FERRITE BEAD		FB9103	1-469-775-21	FERRITE 0UH		
378		AL	FERRITE BEAD		FB9104	1-469-775-21	FERRITE 0UH		
379		AL	FERRITE BEAD		FB9105	1-469-775-21	FERRITE 0UH		
380		AL	FERRITE BEAD		FB9106	1-469-775-21	FERRITE 0UH		
381		AL	FERRITE BEAD		FB9107	1-469-775-21	FERRITE 0UH		
382		AL	FERRITE BEAD		FB9108	1-469-775-21	FERRITE 0UH		
383		AL	FERRITE BEAD		FB9109	1-469-775-21	FERRITE 0UH		
384		AL	FERRITE BEAD		FB9110	1-469-775-21	FERRITE 0UH		
385		AL	FERRITE BEAD		FB9111	1-469-775-21	FERRITE 0UH		
386		AL	FERRITE BEAD		FB9112	1-469-775-21	FERRITE 0UH		
387		AL	FERRITE BEAD		FB9113	1-469-775-21	FERRITE 0UH		
388		AL	FERRITE BEAD		FB9114	1-469-775-21	FERRITE 0UH		
389		AL	FERRITE BEAD		FB9115	1-469-775-21	FERRITE 0UH		
390		AL	FERRITE BEAD		FB9116	1-469-775-21	FERRITE 0UH		
391		AL	FERRITE BEAD		FB9117	1-469-775-21	FERRITE 0UH		
392		AL	FERRITE BEAD		FB9118	1-469-775-21	FERRITE 0UH		
393		AL	FERRITE BEAD		FB9119	1-469-775-21	FERRITE 0UH		
394		AL	FERRITE BEAD		FB9350	1-400-110-21	FERRITE 0UH		
395		AL	FERRITE BEAD		FB9351	1-400-110-21	FERRITE 0UH		
396		AL	FERRITE BEAD		FB9352	1-400-110-21	FERRITE 0UH		
397		AL	FERRITE BEAD		FB9353	1-400-110-21	FERRITE 0UH		
398		AL	FERRITE BEAD		FB9354	1-400-110-21	FERRITE 0UH		
399		AL	FERRITE BEAD		FB9355	1-414-921-11	FERRITE 0UH		
400		AL	FERRITE BEAD		FB9356	1-400-110-21	FERRITE 0UH		
401		AL	FERRITE BEAD		FB9357	1-414-921-11	FERRITE 0UH		
402		AL	FERRITE BEAD		FB9358	1-400-110-21	FERRITE 0UH		
403		AL	IC		IC8200	6-704-879-01	IC NJU7223DL1-25		
404		AL	IC		IC8201	8-759-695-94	IC TAR5S33(TE85R)		
405		AL	IC		IC8202	6-805-976-01	IC MB91F318BPMT-G106-9018E1		
406		AL	IC		IC8203	6-704-067-01	IC M24128-BWMN6T(A)		
407		AL	IC		IC8205	6-703-175-01	IC PST3629UL		
408		AL	IC		IC8206	6-708-566-01	IC RT8H024C-TP-2		
409		AL	IC		IC8700	8-759-548-56	IC M52055FP		
410		AL	IC		IC8701	8-753-232-63	IC CXA2229Q-T6		
411		AL	IC		IC8702	6-707-223-01	IC LM75BIM-5/NOPB		
412		AL	IC		IC8705	6-706-862-01	IC NJM2387DL2-TE1		
413		AL	IC		IC8706	8-759-581-11	IC NJM2125F(TE2)		
414		AL	IC		IC8950	8-752-107-98	IC CXA2188Q-T4		
415		AL	IC		IC8951	8-759-278-58	IC NJM4558V-TE2		
416		AL	IC		IC8952	6-707-800-01	IC SRC4182		
417		AL	IC		IC8954	8-759-422-21	IC NJM4580V(TE2)		
418		AL	IC		IC8956	6-703-225-01	IC S-80928CNMC-G8YT2G		
419		AL	IC		IC9101	6-704-407-01	IC PQ1CZ41H2ZPH		
420		AL	IC		IC9102	6-702-142-01	IC PQ1CY1032ZP		
421		AL	IC		IC9103	6-706-740-01	IC BA00BC0WFP-E2		
422		AL	IC		IC9104	6-706-740-01	IC BA00BC0WFP-E2		
423		AL	IC		IC9105	6-705-469-01	IC BA50BC0FP-E2		
424		AL	IC		IC9106	6-706-740-01	IC BA00BC0WFP-E2		
425		AL	IC		IC9107	6-706-740-01	IC BA00BC0WFP-E2		
426		AL	IC		IC9108	6-707-281-01	IC MM1613DNLE		
427		AL	IC		IC9109	6-704-407-01	IC PQ1CZ41H2ZPH		
428		AL	IC		IC9110	6-707-282-01	IC MM1615ANLE		
429		AL	IC		IC9111	6-708-567-01	IC RT8H014C-TP-2		
430		AL	IC		IC9112	6-708-567-01	IC RT8H014C-TP-2		
431		AL	IC		IC9350	6-706-056-01	IC SN74LVC2GU04DCKR		
432		AL	IC		IC9351	6-708-182-01	IC AK5357ET-E2		
433		AL	IC		IC9352	6-706-902-01	IC CXD9835TNDDBTR		
434		AL	IC		IC9353	6-706-536-01	IC CXD9826R		
435		AL	IC		IC9354	8-759-680-48	IC TC7WH157FK(TE85R)		
436		AL	IC		IC9355	6-706-907-01	IC M5M51008DFP-70H		
437		AL	IC		IC9356	6-704-819-01	IC CS4335-KSZR		
438		AL	IC		IC9357	6-706-487-01	IC TC7SH08FU(T5RSOYJF)		
439		AL	IC		IC9358	6-704-819-01	IC CS4335-KSZR		
440		AL	JACK		J8700	1-819-357-11	PHONO JACK 10P		
441		AL	JACK		J8701	1-780-271-11	S CONNECTOR BLOCK		
442		AL	JACK		J8950	1-780-272-11	TERMINAL BOARD		
443		AL	COIL		L8200	1-469-555-21	INDUCTOR 10UH		
444		AL	COIL		L8201	1-469-555-21	INDUCTOR 10UH		

No.	#	Board	Type	Δ / [*]	Ref. No.	Part No.	Description	Remarks-1	Remarks-2
445		AL	COIL		L8202	1-469-555-21	INDUCTOR 10UH		
446		AL	COIL		L8203	1-469-555-21	INDUCTOR 10UH		
447		AL	COIL		L8204	1-469-555-21	INDUCTOR 10UH		
448		AL	COIL		L8206	1-469-555-21	INDUCTOR 10UH		
449		AL	COIL		L8700	1-412-058-11	INDUCTOR 10UH		
450		AL	COIL		L8701	1-412-064-11	INDUCTOR 100UH		
451		AL	COIL		L8702	1-412-058-11	INDUCTOR 10UH		
452		AL	COIL		L8703	1-412-064-11	INDUCTOR 100UH		
453		AL	COIL		L8704	1-412-064-11	INDUCTOR 100UH		
454		AL	COIL		L8706	1-412-058-11	INDUCTOR 10UH		
455		AL	COIL		L8707	1-412-058-11	INDUCTOR 10UH		
456		AL	COIL		L8709	1-412-058-11	INDUCTOR 10UH		
457		AL	COIL		L8950	1-412-056-11	INDUCTOR 4.7UH		
458		AL	COIL		L8951	1-412-058-11	INDUCTOR 10UH		
459		AL	COIL		L8952	1-412-058-11	INDUCTOR 10UH		
460		AL	COIL		L8953	1-412-056-11	INDUCTOR 4.7UH		
461		AL	COIL		L9102	1-456-786-21	INDUCTOR 47UH		
462		AL	COIL		L9103	1-424-922-21	INDUCTOR 10UH		
463		AL	COIL		L9104	1-424-976-21	INDUCTOR 47UH		
464		AL	IC LINK	Δ	PS9101	1-576-731-41	IC LINK 2.5A 24V		
465		AL	IC LINK	Δ	PS9102	1-533-651-41	IC LINK 1.6A 24V		
466		AL	IC LINK	Δ	PS9103	1-533-651-41	IC LINK 1.6A 24V		
467		AL	TRANSISTOR		Q8200	6-550-832-01	TRANSISTOR SI2301BDS-T1		
468		AL	TRANSISTOR		Q8201	8-729-029-00	TRANSISTOR DTC115EUA-T106		
469		AL	TRANSISTOR		Q8202	8-729-029-14	TRANSISTOR DTC144EUA-T106		
470		AL	TRANSISTOR		Q8203	6-550-585-01	TRANSISTOR 2PC4081R-115		
471		AL	TRANSISTOR		Q8205	8-729-907-00	TRANSISTOR DTC114EU		
472		AL	TRANSISTOR		Q8208	6-550-585-01	TRANSISTOR 2PC4081R-115		
473		AL	TRANSISTOR		Q8210	6-550-586-01	TRANSISTOR 2PA1576R-115		
474		AL	TRANSISTOR		Q8212	8-729-029-14	TRANSISTOR DTC144EUA-T106		
475		AL	TRANSISTOR		Q8214	6-550-586-01	TRANSISTOR 2PA1576R-115		
476		AL	TRANSISTOR		Q8215	8-729-117-73	TRANSISTOR 2SC4178-F14		
477		AL	TRANSISTOR		Q8216	8-729-013-28	TRANSISTOR HN1B01FU-TE85R		
478		AL	TRANSISTOR		Q8217	8-729-026-53	TRANSISTOR 2SA1576A-T106-QR		
479		AL	TRANSISTOR		Q8219	8-729-026-53	TRANSISTOR 2SA1576A-T106-QR		
480		AL	TRANSISTOR		Q8221	8-729-907-00	TRANSISTOR DTC114EU		
481		AL	TRANSISTOR		Q8228	8-729-122-63	TRANSISTOR 2SA1226-E4		
482		AL	TRANSISTOR		Q8229	8-729-122-63	TRANSISTOR 2SA1226-E4		
483		AL	TRANSISTOR		Q8231	8-729-028-28	TRANSISTOR 2SK2036(TE85L)		
484		AL	TRANSISTOR		Q8232	6-550-585-01	TRANSISTOR 2PC4081R-115		
485		AL	TRANSISTOR		Q8233	8-729-028-28	TRANSISTOR 2SK2036(TE85L)		
486		AL	TRANSISTOR		Q8235	8-729-907-00	TRANSISTOR DTC114EU		
487		AL	TRANSISTOR		Q8700	8-729-026-53	TRANSISTOR 2SA1576A-T106-QR		
488		AL	TRANSISTOR		Q8701	8-729-026-53	TRANSISTOR 2SA1576A-T106-QR		
489		AL	TRANSISTOR		Q8702	8-729-026-53	TRANSISTOR 2SA1576A-T106-QR		
490		AL	TRANSISTOR		Q8703	8-729-026-53	TRANSISTOR 2SA1576A-T106-QR		
491		AL	TRANSISTOR		Q8704	8-729-905-35	TRANSISTOR 2SC4081-R		
492		AL	TRANSISTOR		Q8705	8-729-026-53	TRANSISTOR 2SA1576A-T106-QR		
493		AL	TRANSISTOR		Q8706	8-729-905-35	TRANSISTOR 2SC4081-R		
494		AL	TRANSISTOR		Q8709	8-729-122-63	TRANSISTOR 2SA1226-E4		
495		AL	TRANSISTOR		Q8710	8-729-905-35	TRANSISTOR 2SC4081-R		
496		AL	TRANSISTOR		Q8711	8-729-122-63	TRANSISTOR 2SA1226-E4		
497		AL	TRANSISTOR		Q8712	8-729-117-73	TRANSISTOR 2SC4178-F14		
498		AL	TRANSISTOR		Q8713	8-729-122-63	TRANSISTOR 2SA1226-E4		
499		AL	TRANSISTOR		Q8714	8-729-122-63	TRANSISTOR 2SA1226-E4		
500		AL	TRANSISTOR		Q8715	8-729-122-63	TRANSISTOR 2SA1226-E4		
501		AL	TRANSISTOR		Q8716	8-729-026-53	TRANSISTOR 2SA1576A-T106-QR		
502		AL	TRANSISTOR		Q8717	8-729-026-53	TRANSISTOR 2SA1576A-T106-QR		
503		AL	TRANSISTOR		Q8718	8-729-907-00	TRANSISTOR DTC114EU		
504		AL	TRANSISTOR		Q8719	8-729-907-00	TRANSISTOR DTC114EU		
505		AL	TRANSISTOR		Q8721	6-550-585-01	TRANSISTOR 2PC4081R-115		
506		AL	TRANSISTOR		Q8723	8-729-122-63	TRANSISTOR 2SA1226-E4		
507		AL	TRANSISTOR		Q8724	8-729-122-63	TRANSISTOR 2SA1226-E4		
508		AL	TRANSISTOR		Q8950	8-729-920-21	TRANSISTOR DTC314TK-T-146		
509		AL	TRANSISTOR		Q8951	8-729-920-21	TRANSISTOR DTC314TK-T-146		
510		AL	TRANSISTOR		Q8952	8-729-028-87	TRANSISTOR DTA143TUA-T106		
511		AL	TRANSISTOR		Q8953	8-729-028-99	TRANSISTOR DTC114YUA-T106		
512		AL	TRANSISTOR		Q8954	8-729-602-36	TRANSISTOR 2SA1602-F		
513		AL	TRANSISTOR		Q8956	8-729-907-00	TRANSISTOR DTC114EU		
514		AL	TRANSISTOR		Q8960	6-550-076-01	TRANSISTOR MUN5213T1		
515		AL	TRANSISTOR		Q8961	6-550-586-01	TRANSISTOR 2PA1576R-115		
516		AL	TRANSISTOR		Q8962	8-729-920-21	TRANSISTOR DTC314TK-T-146		
517		AL	TRANSISTOR		Q8963	8-729-920-21	TRANSISTOR DTC314TK-T-146		
518		AL	TRANSISTOR		Q8964	8-729-602-36	TRANSISTOR 2SA1602-F		

No.	#	Board	Type	Δ / [*]	Ref. No.	Part No.	Description	Remarks-1	Remarks-2
519		AL	TRANSISTOR		Q8965	8-729-920-21	TRANSISTOR DTC314TK-T-146		
520		AL	TRANSISTOR		Q8966	8-729-920-21	TRANSISTOR DTC314TK-T-146		
521		AL	TRANSISTOR		Q8967	8-729-905-36	TRANSISTOR 2SC4081-S		
522		AL	TRANSISTOR		Q9102	8-729-907-00	TRANSISTOR DTC114EU		
523		AL	TRANSISTOR		Q9104	8-729-907-00	TRANSISTOR DTC114EU		
524		AL	TRANSISTOR		Q9108	8-729-120-28	TRANSISTOR 2SC1623-L5L6		
525		AL	TRANSISTOR		Q9109	8-729-054-36	TRANSISTOR UPA1716G-E2		
526		AL	TRANSISTOR		Q9112	6-550-828-01	TRANSISTOR RSQ035P03TR		
527		AL	TRANSISTOR		Q9113	8-729-907-00	TRANSISTOR DTC114EU		
528		AL	RESISTOR		R8200	1-216-845-11	METAL CHIP 100K 5% 1/10W		
529		AL	RESISTOR		R8201	1-216-864-11	SHORT CHIP 0		
530		AL	RESISTOR		R8202	1-216-864-11	SHORT CHIP 0		
531		AL	RESISTOR		R8203	1-216-864-11	SHORT CHIP 0		
532		AL	RESISTOR		R8204	1-216-833-11	METAL CHIP 10K 5% 1/10W		
533		AL	RESISTOR		R8205	1-216-853-11	METAL CHIP 470K 5% 1/10W		
534		AL	RESISTOR		R8206	1-216-864-11	SHORT CHIP 0		
535		AL	RESISTOR		R8207	1-216-864-11	SHORT CHIP 0		
536		AL	RESISTOR		R8208	1-216-864-11	SHORT CHIP 0		
537		AL	RESISTOR		R8210	1-216-864-11	SHORT CHIP 0		
538		AL	RESISTOR		R8212	1-216-864-11	SHORT CHIP 0		
539		AL	RESISTOR		R8214	1-216-864-11	SHORT CHIP 0		
540		AL	RESISTOR		R8215	1-216-864-11	SHORT CHIP 0		
541		AL	RESISTOR		R8216	1-216-864-11	SHORT CHIP 0		
542		AL	RESISTOR		R8217	1-216-864-11	SHORT CHIP 0		
543		AL	RESISTOR		R8218	1-216-864-11	SHORT CHIP 0		
544		AL	RESISTOR		R8219	1-216-864-11	SHORT CHIP 0		
545		AL	RESISTOR		R8220	1-216-864-11	SHORT CHIP 0		
546		AL	RESISTOR		R8221	1-216-864-11	SHORT CHIP 0		
547		AL	RESISTOR		R8222	1-216-833-11	METAL CHIP 10K 5% 1/10W		
548		AL	RESISTOR		R8224	1-216-864-11	SHORT CHIP 0		
549		AL	RESISTOR		R8225	1-216-864-11	SHORT CHIP 0		
550		AL	RESISTOR		R8226	1-216-821-11	METAL CHIP 1K 5% 1/10W		
551		AL	RESISTOR		R8227	1-216-864-11	SHORT CHIP 0		
552		AL	RESISTOR		R8229	1-216-864-11	SHORT CHIP 0		
553		AL	RESISTOR		R8230	1-216-864-11	SHORT CHIP 0		
554		AL	RESISTOR		R8232	1-216-864-11	SHORT CHIP 0		
555		AL	RESISTOR		R8233	1-216-841-11	METAL CHIP 47K 5% 1/10W		
556		AL	RESISTOR		R8236	1-216-864-11	SHORT CHIP 0		
557		AL	RESISTOR		R8239	1-216-864-11	SHORT CHIP 0		
558		AL	RESISTOR		R8240	1-216-824-11	METAL CHIP 1.8K 5% 1/10W		
559		AL	RESISTOR		R8241	1-216-824-11	METAL CHIP 1.8K 5% 1/10W		
560		AL	RESISTOR		R8245	1-216-864-11	SHORT CHIP 0		
561		AL	RESISTOR		R8246	1-216-818-11	METAL CHIP 560 5% 1/10W		
562		AL	RESISTOR		R8247	1-216-864-11	SHORT CHIP 0		
563		AL	RESISTOR		R8248	1-216-825-11	METAL CHIP 2.2K 5% 1/10W		
564		AL	RESISTOR		R8250	1-216-864-11	SHORT CHIP 0		
565		AL	RESISTOR		R8252	1-216-864-11	SHORT CHIP 0		
566		AL	RESISTOR		R8253	1-216-833-11	METAL CHIP 10K 5% 1/10W		
567		AL	RESISTOR		R8254	1-216-864-11	SHORT CHIP 0		
568		AL	RESISTOR		R8258	1-216-864-11	SHORT CHIP 0		
569		AL	RESISTOR		R8263	1-216-864-11	SHORT CHIP 0		
570		AL	RESISTOR		R8264	1-216-864-11	SHORT CHIP 0		
571		AL	RESISTOR		R8266	1-216-864-11	SHORT CHIP 0		
572		AL	RESISTOR		R8267	1-216-864-11	SHORT CHIP 0		
573		AL	RESISTOR		R8268	1-216-833-11	METAL CHIP 10K 5% 1/10W		
574		AL	RESISTOR		R8270	1-216-833-11	METAL CHIP 10K 5% 1/10W		
575		AL	RESISTOR		R8271	1-216-864-11	SHORT CHIP 0		
576		AL	RESISTOR		R8272	1-216-864-11	SHORT CHIP 0		
577		AL	RESISTOR		R8273	1-216-864-11	SHORT CHIP 0		
578		AL	RESISTOR		R8275	1-216-864-11	SHORT CHIP 0		
579		AL	RESISTOR		R8276	1-216-809-11	METAL CHIP 100 5% 1/10W		
580		AL	RESISTOR		R8277	1-216-809-11	METAL CHIP 100 5% 1/10W		
581		AL	RESISTOR		R8278	1-216-833-11	METAL CHIP 10K 5% 1/10W		
582		AL	RESISTOR		R8282	1-216-864-11	SHORT CHIP 0		
583		AL	RESISTOR		R8283	1-216-845-11	METAL CHIP 100K 5% 1/10W		
584		AL	RESISTOR		R8284	1-216-864-11	SHORT CHIP 0		
585		AL	RESISTOR		R8286	1-216-864-11	SHORT CHIP 0		
586		AL	RESISTOR		R8287	1-216-841-11	METAL CHIP 47K 5% 1/10W		
587		AL	RESISTOR		R8289	1-216-841-11	METAL CHIP 47K 5% 1/10W		
588		AL	RESISTOR		R8290	1-216-864-11	SHORT CHIP 0		
589		AL	RESISTOR		R8292	1-216-864-11	SHORT CHIP 0		
590		AL	RESISTOR		R8293	1-216-841-11	METAL CHIP 47K 5% 1/10W		
591		AL	RESISTOR		R8294	1-218-990-81	SHORT CHIP 0		
592		AL	RESISTOR		R8300	1-216-805-11	METAL CHIP 47 5% 1/10W		

No.	#	Board	Type	Δ / [*]	Ref. No.	Part No.	Description	Remarks-1	Remarks-2
593		AL	RESISTOR		R8301	1-218-965-11	RES-CHIP 10K 5% 1/16W		
594		AL	RESISTOR		R8302	1-218-941-81	RES-CHIP 100 5% 1/16W		
595		AL	RESISTOR		R8303	1-218-941-81	RES-CHIP 100 5% 1/16W		
596		AL	RESISTOR		R8304	1-218-941-81	RES-CHIP 100 5% 1/16W		
597		AL	RESISTOR		R8305	1-218-941-81	RES-CHIP 100 5% 1/16W		
598		AL	RESISTOR		R8306	1-218-941-81	RES-CHIP 100 5% 1/16W		
599		AL	RESISTOR		R8307	1-218-941-81	RES-CHIP 100 5% 1/16W		
600		AL	RESISTOR		R8308	1-218-941-81	RES-CHIP 100 5% 1/16W		
601		AL	RESISTOR		R8309	1-218-953-11	RES-CHIP 1K 5% 1/16W		
602		AL	RESISTOR		R8310	1-218-953-11	RES-CHIP 1K 5% 1/16W		
603		AL	RESISTOR		R8311	1-218-953-11	RES-CHIP 1K 5% 1/16W		
604		AL	RESISTOR		R8312	1-218-941-81	RES-CHIP 100 5% 1/16W		
605		AL	RESISTOR		R8313	1-218-941-81	RES-CHIP 100 5% 1/16W		
606		AL	RESISTOR		R8314	1-218-941-81	RES-CHIP 100 5% 1/16W		
607		AL	RESISTOR		R8315	1-218-941-81	RES-CHIP 100 5% 1/16W		
608		AL	RESISTOR		R8316	1-218-941-81	RES-CHIP 100 5% 1/16W		
609		AL	RESISTOR		R8320	1-218-941-81	RES-CHIP 100 5% 1/16W		
610		AL	RESISTOR		R8321	1-216-833-11	METAL CHIP 10K 5% 1/10W		
611		AL	RESISTOR		R8325	1-218-941-81	RES-CHIP 100 5% 1/16W		
612		AL	RESISTOR		R8326	1-218-941-81	RES-CHIP 100 5% 1/16W		
613		AL	RESISTOR		R8327	1-218-941-81	RES-CHIP 100 5% 1/16W		
614		AL	RESISTOR		R8328	1-218-941-81	RES-CHIP 100 5% 1/16W		
615		AL	RESISTOR		R8331	1-216-827-11	METAL CHIP 3.3K 5% 1/10W		
616		AL	RESISTOR		R8332	1-218-941-81	RES-CHIP 100 5% 1/16W		
617		AL	RESISTOR		R8333	1-218-953-11	RES-CHIP 1K 5% 1/16W		
618		AL	RESISTOR		R8334	1-218-990-81	SHORT CHIP 0		
619		AL	RESISTOR		R8336	1-216-864-11	SHORT CHIP 0		
620		AL	RESISTOR		R8337	1-216-813-11	METAL CHIP 220 5% 1/10W		
621		AL	RESISTOR		R8338	1-216-815-11	METAL CHIP 330 5% 1/10W		
622		AL	RESISTOR		R8339	1-218-953-11	RES-CHIP 1K 5% 1/16W		
623		AL	RESISTOR		R8341	1-218-953-11	RES-CHIP 1K 5% 1/16W		
624		AL	RESISTOR		R8342	1-218-990-81	SHORT CHIP 0		
625		AL	RESISTOR		R8343	1-218-990-81	SHORT CHIP 0		
626		AL	RESISTOR		R8344	1-218-954-11	RES-CHIP 1.2K 5% 1/16W		
627		AL	RESISTOR		R8345	1-218-945-11	RES-CHIP 220 5% 1/16W		
628		AL	RESISTOR		R8346	1-216-805-11	METAL CHIP 47 5% 1/10W		
629		AL	RESISTOR		R8348	1-218-990-81	SHORT CHIP 0		
630		AL	RESISTOR		R8349	1-216-822-11	METAL CHIP 1.2K 5% 1/10W		
631		AL	RESISTOR		R8350	1-216-864-11	SHORT CHIP 0		
632		AL	RESISTOR		R8352	1-218-990-81	SHORT CHIP 0		
633		AL	RESISTOR		R8353	1-218-990-81	SHORT CHIP 0		
634		AL	RESISTOR		R8354	1-216-864-11	SHORT CHIP 0		
635		AL	RESISTOR		R8355	1-218-863-11	METAL CHIP 4.7K 0.5% 1/10W		
636		AL	RESISTOR		R8356	1-218-953-11	RES-CHIP 1K 5% 1/16W		
637		AL	RESISTOR		R8357	1-218-954-11	RES-CHIP 1.2K 5% 1/16W		
638		AL	RESISTOR		R8358	1-218-945-11	RES-CHIP 220 5% 1/16W		
639		AL	RESISTOR		R8360	1-218-953-11	RES-CHIP 1K 5% 1/16W		
640		AL	RESISTOR		R8362	1-218-990-81	SHORT CHIP 0		
641		AL	RESISTOR		R8363	1-218-953-11	RES-CHIP 1K 5% 1/16W		
642		AL	RESISTOR		R8365	1-218-871-11	METAL CHIP 10K 0.5% 1/10W		
643		AL	RESISTOR		R8366	1-218-941-81	RES-CHIP 100 5% 1/16W		
644		AL	RESISTOR		R8367	1-218-953-11	RES-CHIP 1K 5% 1/16W		
645		AL	RESISTOR		R8368	1-218-990-81	SHORT CHIP 0		
646		AL	RESISTOR		R8369	1-218-990-81	SHORT CHIP 0		
647		AL	RESISTOR		R8373	1-218-953-11	RES-CHIP 1K 5% 1/16W		
648		AL	RESISTOR		R8375	1-216-825-11	METAL CHIP 2.2K 5% 1/10W		
649		AL	RESISTOR		R8376	1-218-941-81	RES-CHIP 100 5% 1/16W		
650		AL	RESISTOR		R8377	1-218-954-11	RES-CHIP 1.2K 5% 1/16W		
651		AL	RESISTOR		R8378	1-218-945-11	RES-CHIP 220 5% 1/16W		
652		AL	RESISTOR		R8379	1-216-864-11	SHORT CHIP 0		
653		AL	RESISTOR		R8380	1-218-941-81	RES-CHIP 100 5% 1/16W		
654		AL	RESISTOR		R8381	1-218-941-81	RES-CHIP 100 5% 1/16W		
655		AL	RESISTOR		R8384	1-218-941-81	RES-CHIP 100 5% 1/16W		
656		AL	RESISTOR		R8385	1-218-941-81	RES-CHIP 100 5% 1/16W		
657		AL	RESISTOR		R8386	1-218-937-11	RES-CHIP 47 5% 1/16W		
658		AL	RESISTOR		R8388	1-218-937-11	RES-CHIP 47 5% 1/16W		
659		AL	RESISTOR		R8389	1-216-857-11	METAL CHIP 1M 5% 1/10W		
660		AL	RESISTOR		R8390	1-218-990-81	SHORT CHIP 0		
661		AL	RESISTOR		R8392	1-218-937-11	RES-CHIP 47 5% 1/16W		
662		AL	RESISTOR		R8393	1-216-864-11	SHORT CHIP 0		
663		AL	RESISTOR		R8394	1-218-937-11	RES-CHIP 47 5% 1/16W		
664		AL	RESISTOR		R8396	1-218-937-11	RES-CHIP 47 5% 1/16W		
665		AL	RESISTOR		R8398	1-218-941-81	RES-CHIP 100 5% 1/16W		
666		AL	RESISTOR		R8399	1-216-864-11	SHORT CHIP 0		

No.	#	Board	Type	Δ / [*]	Ref. No.	Part No.	Description	Remarks-1	Remarks-2
667		AL	RESISTOR		R8400	1-218-965-11	RES-CHIP 10K 5% 1/16W		
668		AL	RESISTOR		R8402	1-216-833-11	METAL CHIP 10K 5% 1/10W		
669		AL	RESISTOR		R8403	1-218-953-11	RES-CHIP 1K 5% 1/16W		
670		AL	RESISTOR		R8405	1-216-823-11	METAL CHIP 1.5K 5% 1/10W		
671		AL	RESISTOR		R8407	1-218-941-81	RES-CHIP 100 5% 1/16W		
672		AL	RESISTOR		R8408	1-218-941-81	RES-CHIP 100 5% 1/16W		
673		AL	RESISTOR		R8409	1-216-805-11	METAL CHIP 47 5% 1/10W		
674		AL	RESISTOR		R8410	1-216-821-11	METAL CHIP 1K 5% 1/10W		
675		AL	RESISTOR		R8411	1-216-841-11	METAL CHIP 47K 5% 1/10W		
676		AL	RESISTOR		R8412	1-218-984-11	RES-CHIP 390K 5% 1/16W		
677		AL	RESISTOR		R8413	1-216-821-11	METAL CHIP 1K 5% 1/10W		
678		AL	RESISTOR		R8414	1-245-604-11	METAL CHIP 10M 5% 1/16W		
679		AL	RESISTOR		R8415	1-216-833-11	METAL CHIP 10K 5% 1/10W		
680		AL	RESISTOR		R8416	1-218-953-11	RES-CHIP 1K 5% 1/16W		
681		AL	RESISTOR		R8418	1-218-953-11	RES-CHIP 1K 5% 1/16W		
682		AL	RESISTOR		R8419	1-218-953-11	RES-CHIP 1K 5% 1/16W		
683		AL	RESISTOR		R8421	1-218-953-11	RES-CHIP 1K 5% 1/16W		
684		AL	RESISTOR		R8423	1-216-829-11	METAL CHIP 4.7K 5% 1/10W		
685		AL	RESISTOR		R8424	1-216-821-11	METAL CHIP 1K 5% 1/10W		
686		AL	RESISTOR		R8425	1-216-829-11	METAL CHIP 4.7K 5% 1/10W		
687		AL	RESISTOR		R8426	1-218-941-81	RES-CHIP 100 5% 1/16W		
688		AL	RESISTOR		R8428	1-218-937-11	RES-CHIP 47 5% 1/16W		
689		AL	RESISTOR		R8429	1-216-833-11	METAL CHIP 10K 5% 1/10W		
690		AL	RESISTOR		R8430	1-216-864-11	SHORT CHIP 0		
691		AL	RESISTOR		R8432	1-216-805-11	METAL CHIP 47 5% 1/10W		
692		AL	RESISTOR		R8433	1-216-805-11	METAL CHIP 47 5% 1/10W		
693		AL	RESISTOR		R8434	1-218-937-11	RES-CHIP 47 5% 1/16W		
694		AL	RESISTOR		R8435	1-218-941-81	RES-CHIP 100 5% 1/16W		
695		AL	RESISTOR		R8436	1-218-941-81	RES-CHIP 100 5% 1/16W		
696		AL	RESISTOR		R8437	1-218-941-81	RES-CHIP 100 5% 1/16W		
697		AL	RESISTOR		R8438	1-218-941-81	RES-CHIP 100 5% 1/16W		
698		AL	RESISTOR		R8439	1-218-941-81	RES-CHIP 100 5% 1/16W		
699		AL	RESISTOR		R8440	1-218-941-81	RES-CHIP 100 5% 1/16W		
700		AL	RESISTOR		R8445	1-218-937-11	RES-CHIP 47 5% 1/16W		
701		AL	RESISTOR		R8446	1-216-809-11	METAL CHIP 100 5% 1/10W		
702		AL	RESISTOR		R8447	1-216-864-11	SHORT CHIP 0		
703		AL	RESISTOR		R8451	1-218-941-81	RES-CHIP 100 5% 1/16W		
704		AL	RESISTOR		R8452	1-218-953-11	RES-CHIP 1K 5% 1/16W		
705		AL	RESISTOR		R8454	1-218-953-11	RES-CHIP 1K 5% 1/16W		
706		AL	RESISTOR		R8456	1-216-864-11	SHORT CHIP 0		
707		AL	RESISTOR		R8459	1-218-933-11	RES-CHIP 22 5% 1/16W		
708		AL	RESISTOR		R8460	1-218-941-81	RES-CHIP 100 5% 1/16W		
709		AL	RESISTOR		R8461	1-216-864-11	SHORT CHIP 0		
710		AL	RESISTOR		R8462	1-216-809-11	METAL CHIP 100 5% 1/10W		
711		AL	RESISTOR		R8463	1-216-864-11	SHORT CHIP 0		
712		AL	RESISTOR		R8464	1-216-805-11	METAL CHIP 47 5% 1/10W		
713		AL	RESISTOR		R8465	1-220-804-11	RES-CHIP 2.2M 5% 1/16W		
714		AL	RESISTOR		R8466	1-216-805-11	METAL CHIP 47 5% 1/10W		
715		AL	RESISTOR		R8471	1-216-864-11	SHORT CHIP 0		
716		AL	RESISTOR		R8472	1-216-841-11	METAL CHIP 47K 5% 1/10W		
717		AL	RESISTOR		R8473	1-216-841-11	METAL CHIP 47K 5% 1/10W		
718		AL	RESISTOR		R8474	1-216-841-11	METAL CHIP 47K 5% 1/10W		
719		AL	RESISTOR		R8475	1-216-839-11	METAL CHIP 33K 5% 1/10W		
720		AL	RESISTOR		R8481	1-216-805-11	METAL CHIP 47 5% 1/10W		
721		AL	RESISTOR		R8484	1-216-833-11	METAL CHIP 10K 5% 1/10W		
722		AL	RESISTOR		R8486	1-216-833-11	METAL CHIP 10K 5% 1/10W		
723		AL	RESISTOR		R8489	1-216-833-11	METAL CHIP 10K 5% 1/10W		
724		AL	RESISTOR		R8494	1-216-829-11	METAL CHIP 4.7K 5% 1/10W		
725		AL	RESISTOR		R8495	1-216-817-11	METAL CHIP 470 5% 1/10W		
726		AL	RESISTOR		R8496	1-216-829-11	METAL CHIP 4.7K 5% 1/10W		
727		AL	RESISTOR		R8497	1-216-833-11	METAL CHIP 10K 5% 1/10W		
728		AL	RESISTOR		R8498	1-216-845-11	METAL CHIP 100K 5% 1/10W		
729		AL	RESISTOR		R8500	1-216-805-11	METAL CHIP 47 5% 1/10W		
730		AL	RESISTOR		R8501	1-216-864-11	SHORT CHIP 0		
731		AL	RESISTOR		R8502	1-216-864-11	SHORT CHIP 0		
732		AL	RESISTOR		R8504	1-216-864-11	SHORT CHIP 0		
733		AL	RESISTOR		R8505	1-216-864-11	SHORT CHIP 0		
734		AL	RESISTOR		R8510	1-216-801-11	METAL CHIP 22 5% 1/10W		
735		AL	RESISTOR		R8513	1-216-809-11	METAL CHIP 100 5% 1/10W		
736		AL	RESISTOR		R8515	1-216-825-11	METAL CHIP 2.2K 5% 1/10W		
737		AL	RESISTOR		R8516	1-216-825-11	METAL CHIP 2.2K 5% 1/10W		
738		AL	RESISTOR		R8517	1-216-829-11	METAL CHIP 4.7K 5% 1/10W		
739		AL	RESISTOR		R8521	1-216-825-11	METAL CHIP 2.2K 5% 1/10W		
740		AL	RESISTOR		R8529	1-216-809-11	METAL CHIP 100 5% 1/10W		

No.	#	Board	Type	Δ / [*]	Ref. No.	Part No.	Description	Remarks-1	Remarks-2
741		AL	RESISTOR		R8534	1-216-841-11	METAL CHIP 47K 5% 1/10W		
742		AL	RESISTOR		R8535	1-216-864-11	SHORT CHIP 0		
743		AL	RESISTOR		R8540	1-218-990-81	SHORT CHIP 0		
744		AL	RESISTOR		R8541	1-218-990-81	SHORT CHIP 0		
745		AL	RESISTOR		R8542	1-216-864-11	SHORT CHIP 0		
746		AL	RESISTOR		R8543	1-216-841-11	METAL CHIP 47K 5% 1/10W		
747		AL	RESISTOR		R8603	1-216-864-11	SHORT CHIP 0		
748		AL	RESISTOR		R8604	1-216-864-11	SHORT CHIP 0		
749		AL	RESISTOR		R8611	1-216-864-11	SHORT CHIP 0		
750		AL	RESISTOR		R8612	1-216-864-11	SHORT CHIP 0		
751		AL	RESISTOR		R8613	1-216-864-11	SHORT CHIP 0		
752		AL	RESISTOR		R8614	1-216-864-11	SHORT CHIP 0		
753		AL	RESISTOR		R8616	1-216-864-11	SHORT CHIP 0		
754		AL	RESISTOR		R8617	1-216-864-11	SHORT CHIP 0		
755		AL	RESISTOR		R8618	1-216-864-11	SHORT CHIP 0		
756		AL	RESISTOR		R8619	1-216-864-11	SHORT CHIP 0		
757		AL	RESISTOR		R8652	1-216-864-11	SHORT CHIP 0		
758		AL	RESISTOR		R8653	1-216-864-11	SHORT CHIP 0		
759		AL	RESISTOR		R8661	1-216-864-11	SHORT CHIP 0		
760		AL	RESISTOR		R8662	1-216-864-11	SHORT CHIP 0		
761		AL	RESISTOR		R8663	1-216-864-11	SHORT CHIP 0		
762		AL	RESISTOR		R8666	1-216-864-11	SHORT CHIP 0		
763		AL	RESISTOR		R8667	1-216-864-11	SHORT CHIP 0		
764		AL	RESISTOR		R8668	1-216-864-11	SHORT CHIP 0		
765		AL	RESISTOR		R8671	1-216-864-11	SHORT CHIP 0		
766		AL	RESISTOR		R8672	1-216-864-11	SHORT CHIP 0		
767		AL	RESISTOR		R8673	1-216-864-11	SHORT CHIP 0		
768		AL	RESISTOR		R8676	1-216-864-11	SHORT CHIP 0		
769		AL	RESISTOR		R8677	1-216-864-11	SHORT CHIP 0		
770		AL	RESISTOR		R8678	1-216-864-11	SHORT CHIP 0		
771		AL	RESISTOR		R8683	1-216-864-11	SHORT CHIP 0		
772		AL	RESISTOR		R8684	1-216-864-11	SHORT CHIP 0		
773		AL	RESISTOR		R8688	1-216-864-11	SHORT CHIP 0		
774		AL	RESISTOR		R8689	1-216-864-11	SHORT CHIP 0		
775		AL	RESISTOR		R8698	1-216-864-11	SHORT CHIP 0		
776		AL	RESISTOR		R8699	1-216-864-11	SHORT CHIP 0		
777		AL	RESISTOR		R8700	1-216-853-11	METAL CHIP 470K 5% 1/10W		
778		AL	RESISTOR		R8701	1-216-853-11	METAL CHIP 470K 5% 1/10W		
779		AL	RESISTOR		R8702	1-216-813-11	METAL CHIP 220 5% 1/10W		
780		AL	RESISTOR		R8703	1-216-813-11	METAL CHIP 220 5% 1/10W		
781		AL	RESISTOR		R8704	1-216-813-11	METAL CHIP 220 5% 1/10W		
782		AL	RESISTOR		R8705	1-216-813-11	METAL CHIP 220 5% 1/10W		
783		AL	RESISTOR		R8706	1-216-813-11	METAL CHIP 220 5% 1/10W		
784		AL	RESISTOR		R8707	1-216-813-11	METAL CHIP 220 5% 1/10W		
785		AL	RESISTOR		R8708	1-216-813-11	METAL CHIP 220 5% 1/10W		
786		AL	RESISTOR		R8709	1-216-813-11	METAL CHIP 220 5% 1/10W		
787		AL	RESISTOR		R8710	1-216-813-11	METAL CHIP 220 5% 1/10W		
788		AL	RESISTOR		R8711	1-216-853-11	METAL CHIP 470K 5% 1/10W		
789		AL	RESISTOR		R8712	1-216-853-11	METAL CHIP 470K 5% 1/10W		
790		AL	RESISTOR		R8713	1-216-809-11	METAL CHIP 100 5% 1/10W		
791		AL	RESISTOR		R8714	1-216-809-11	METAL CHIP 100 5% 1/10W		
792		AL	RESISTOR		R8715	1-216-809-11	METAL CHIP 100 5% 1/10W		
793		AL	RESISTOR		R8716	1-216-809-11	METAL CHIP 100 5% 1/10W		
794		AL	RESISTOR		R8717	1-216-813-11	METAL CHIP 220 5% 1/10W		
795		AL	RESISTOR		R8718	1-216-813-11	METAL CHIP 220 5% 1/10W		
796		AL	RESISTOR		R8719	1-216-813-11	METAL CHIP 220 5% 1/10W		
797		AL	RESISTOR		R8720	1-216-813-11	METAL CHIP 220 5% 1/10W		
798		AL	RESISTOR		R8721	1-216-813-11	METAL CHIP 220 5% 1/10W		
799		AL	RESISTOR		R8722	1-216-813-11	METAL CHIP 220 5% 1/10W		
800		AL	RESISTOR		R8723	1-216-813-11	METAL CHIP 220 5% 1/10W		
801		AL	RESISTOR		R8724	1-216-813-11	METAL CHIP 220 5% 1/10W		
802		AL	RESISTOR		R8725	1-216-813-11	METAL CHIP 220 5% 1/10W		
803		AL	RESISTOR		R8726	1-216-813-11	METAL CHIP 220 5% 1/10W		
804		AL	RESISTOR		R8727	1-216-813-11	METAL CHIP 220 5% 1/10W		
805		AL	RESISTOR		R8728	1-216-813-11	METAL CHIP 220 5% 1/10W		
806		AL	RESISTOR		R8729	1-216-809-11	METAL CHIP 100 5% 1/10W		
807		AL	RESISTOR		R8730	1-216-837-11	METAL CHIP 22K 5% 1/10W		
808		AL	RESISTOR		R8731	1-216-853-11	METAL CHIP 470K 5% 1/10W		
809		AL	RESISTOR		R8732	1-216-853-11	METAL CHIP 470K 5% 1/10W		
810		AL	RESISTOR		R8733	1-216-809-11	METAL CHIP 100 5% 1/10W		
811		AL	RESISTOR		R8734	1-216-809-11	METAL CHIP 100 5% 1/10W		
812		AL	RESISTOR		R8735	1-216-821-11	METAL CHIP 1K 5% 1/10W		
813		AL	RESISTOR		R8736	1-216-821-11	METAL CHIP 1K 5% 1/10W		
814		AL	RESISTOR		R8737	1-216-821-11	METAL CHIP 1K 5% 1/10W		

No.	#	Board	Type	Δ / [*]	Ref. No.	Part No.	Description	Remarks-1	Remarks-2
815		AL	RESISTOR		R8739	1-216-809-11	METAL CHIP 100 5% 1/10W		
816		AL	RESISTOR		R8740	1-216-815-11	METAL CHIP 330 5% 1/10W		
817		AL	RESISTOR		R8741	1-216-809-11	METAL CHIP 100 5% 1/10W		
818		AL	RESISTOR		R8742	1-216-829-11	METAL CHIP 4.7K 5% 1/10W		
819		AL	RESISTOR		R8743	1-218-851-11	METAL CHIP 1.5K 0.5% 1/10W		
820		AL	RESISTOR		R8747	1-218-855-11	METAL CHIP 2.2K 0.5% 1/10W		
821		AL	RESISTOR		R8748	1-216-821-11	METAL CHIP 1K 5% 1/10W		
822		AL	RESISTOR		R8750	1-216-833-11	METAL CHIP 10K 5% 1/10W		
823		AL	RESISTOR		R8751	1-216-815-11	METAL CHIP 330 5% 1/10W		
824		AL	RESISTOR		R8753	1-216-825-11	METAL CHIP 2.2K 5% 1/10W		
825		AL	RESISTOR		R8754	1-216-821-11	METAL CHIP 1K 5% 1/10W		
826		AL	RESISTOR		R8755	1-216-809-11	METAL CHIP 100 5% 1/10W		
827		AL	RESISTOR		R8756	1-216-809-11	METAL CHIP 100 5% 1/10W		
828		AL	RESISTOR		R8757	1-216-809-11	METAL CHIP 100 5% 1/10W		
829		AL	RESISTOR		R8758	1-216-809-11	METAL CHIP 100 5% 1/10W		
830		AL	RESISTOR		R8760	1-216-809-11	METAL CHIP 100 5% 1/10W		
831		AL	RESISTOR		R8761	1-216-809-11	METAL CHIP 100 5% 1/10W		
832		AL	RESISTOR		R8765	1-216-809-11	METAL CHIP 100 5% 1/10W		
833		AL	RESISTOR		R8766	1-216-809-11	METAL CHIP 100 5% 1/10W		
834		AL	RESISTOR		R8767	1-216-825-11	METAL CHIP 2.2K 5% 1/10W		
835		AL	RESISTOR		R8768	1-216-861-11	METAL CHIP 2.2M 5% 1/10W		
836		AL	RESISTOR		R8769	1-216-809-11	METAL CHIP 100 5% 1/10W		
837		AL	RESISTOR		R8770	1-216-829-11	METAL CHIP 4.7K 5% 1/10W		
838		AL	RESISTOR		R8771	1-216-809-11	METAL CHIP 100 5% 1/10W		
839		AL	RESISTOR		R8772	1-216-809-11	METAL CHIP 100 5% 1/10W		
840		AL	RESISTOR		R8773	1-216-861-11	METAL CHIP 2.2M 5% 1/10W		
841		AL	RESISTOR		R8774	1-216-864-11	SHORT CHIP 0		
842		AL	RESISTOR		R8775	1-216-857-11	METAL CHIP 1M 5% 1/10W		
843		AL	RESISTOR		R8777	1-216-861-11	METAL CHIP 2.2M 5% 1/10W		
844		AL	RESISTOR		R8780	1-216-801-11	METAL CHIP 22 5% 1/10W		
845		AL	RESISTOR		R8781	1-216-801-11	METAL CHIP 22 5% 1/10W		
846		AL	RESISTOR		R8782	1-216-857-11	METAL CHIP 1M 5% 1/10W		
847		AL	RESISTOR		R8785	1-216-833-11	METAL CHIP 10K 5% 1/10W		
848		AL	RESISTOR		R8788	1-216-864-11	SHORT CHIP 0		
849		AL	RESISTOR		R8789	1-216-809-11	METAL CHIP 100 5% 1/10W		
850		AL	RESISTOR		R8791	1-216-821-11	METAL CHIP 1K 5% 1/10W		
851		AL	RESISTOR		R8796	1-216-809-11	METAL CHIP 100 5% 1/10W		
852		AL	RESISTOR		R8797	1-216-815-11	METAL CHIP 330 5% 1/10W		
853		AL	RESISTOR		R8799	1-216-857-11	METAL CHIP 1M 5% 1/10W		
854		AL	RESISTOR		R8800	1-216-809-11	METAL CHIP 100 5% 1/10W		
855		AL	RESISTOR		R8801	1-216-815-11	METAL CHIP 330 5% 1/10W		
856		AL	RESISTOR		R8802	1-216-809-11	METAL CHIP 100 5% 1/10W		
857		AL	RESISTOR		R8804	1-216-805-11	METAL CHIP 47 5% 1/10W		
858		AL	RESISTOR		R8805	1-216-864-11	SHORT CHIP 0		
859		AL	RESISTOR		R8806	1-216-864-11	SHORT CHIP 0		
860		AL	RESISTOR		R8807	1-216-864-11	SHORT CHIP 0		
861		AL	RESISTOR		R8809	1-216-841-11	METAL CHIP 47K 5% 1/10W		
862		AL	RESISTOR		R8810	1-216-841-11	METAL CHIP 47K 5% 1/10W		
863		AL	RESISTOR		R8811	1-216-815-11	METAL CHIP 330 5% 1/10W		
864		AL	RESISTOR		R8812	1-216-809-11	METAL CHIP 100 5% 1/10W		
865		AL	RESISTOR		R8813	1-216-809-11	METAL CHIP 100 5% 1/10W		
866		AL	RESISTOR		R8814	1-216-809-11	METAL CHIP 100 5% 1/10W		
867		AL	RESISTOR		R8815	1-216-864-11	SHORT CHIP 0		
868		AL	RESISTOR		R8818	1-216-809-11	METAL CHIP 100 5% 1/10W		
869		AL	RESISTOR		R8819	1-216-864-11	SHORT CHIP 0		
870		AL	RESISTOR		R8820	1-216-837-11	METAL CHIP 22K 5% 1/10W		
871		AL	RESISTOR		R8821	1-216-857-11	METAL CHIP 1M 5% 1/10W		
872		AL	RESISTOR		R8823	1-216-833-11	METAL CHIP 10K 5% 1/10W		
873		AL	RESISTOR		R8824	1-216-815-11	METAL CHIP 330 5% 1/10W		
874		AL	RESISTOR		R8825	1-216-815-11	METAL CHIP 330 5% 1/10W		
875		AL	RESISTOR		R8826	1-216-815-11	METAL CHIP 330 5% 1/10W		
876		AL	RESISTOR		R8829	1-216-864-11	SHORT CHIP 0		
877		AL	RESISTOR		R8830	1-216-805-11	METAL CHIP 47 5% 1/10W		
878		AL	RESISTOR		R8831	1-216-813-11	METAL CHIP 220 5% 1/10W		
879		AL	RESISTOR		R8832	1-216-813-11	METAL CHIP 220 5% 1/10W		
880		AL	RESISTOR		R8833	1-216-813-11	METAL CHIP 220 5% 1/10W		
881		AL	RESISTOR		R8834	1-216-805-11	METAL CHIP 47 5% 1/10W		
882		AL	RESISTOR		R8835	1-216-797-11	METAL CHIP 10 5% 1/10W		
883		AL	RESISTOR		R8836	1-216-797-11	METAL CHIP 10 5% 1/10W		
884		AL	RESISTOR		R8837	1-216-813-11	METAL CHIP 220 5% 1/10W		
885		AL	RESISTOR		R8838	1-216-813-11	METAL CHIP 220 5% 1/10W		
886		AL	RESISTOR		R8839	1-216-813-11	METAL CHIP 220 5% 1/10W		
887		AL	RESISTOR		R8840	1-216-813-11	METAL CHIP 220 5% 1/10W		
888		AL	RESISTOR		R8841	1-216-813-11	METAL CHIP 220 5% 1/10W		

No.	#	Board	Type	Δ / [*]	Ref. No.	Part No.	Description	Remarks-1	Remarks-2
889		AL	RESISTOR		R8843	1-216-813-11	METAL CHIP 220 5% 1/10W		
890		AL	RESISTOR		R8844	1-216-833-11	METAL CHIP 10K 5% 1/10W		
891		AL	RESISTOR		R8845	1-216-821-11	METAL CHIP 1K 5% 1/10W		
892		AL	RESISTOR		R8846	1-216-829-11	METAL CHIP 4.7K 5% 1/10W		
893		AL	RESISTOR		R8847	1-218-719-11	METAL CHIP 13K 0.5% 1/10W		
894		AL	RESISTOR		R8848	1-218-698-11	METAL CHIP 1.8K 0.5% 1/10W		
895		AL	RESISTOR		R8849	1-216-864-11	SHORT CHIP 0		
896		AL	RESISTOR		R8850	1-216-864-11	SHORT CHIP 0		
897		AL	RESISTOR		R8851	1-216-833-11	METAL CHIP 10K 5% 1/10W		
898		AL	RESISTOR		R8853	1-218-285-11	METAL CHIP 75 5% 1/10W		
899		AL	RESISTOR		R8854	1-218-285-11	METAL CHIP 75 5% 1/10W		
900		AL	RESISTOR		R8855	1-218-285-11	METAL CHIP 75 5% 1/10W		
901		AL	RESISTOR		R8857	1-216-837-11	METAL CHIP 22K 5% 1/10W		
902		AL	RESISTOR		R8858	1-216-827-11	METAL CHIP 3.3K 5% 1/10W		
903		AL	RESISTOR		R8859	1-216-864-11	SHORT CHIP 0		
904		AL	RESISTOR		R8860	1-216-833-11	METAL CHIP 10K 5% 1/10W		
905		AL	RESISTOR		R8863	1-216-835-11	METAL CHIP 15K 5% 1/10W		
906		AL	RESISTOR		R8865	1-216-821-11	METAL CHIP 1K 5% 1/10W		
907		AL	RESISTOR		R8866	1-216-817-11	METAL CHIP 470 5% 1/10W		
908		AL	RESISTOR		R8867	1-216-835-11	METAL CHIP 15K 5% 1/10W		
909		AL	RESISTOR		R8868	1-216-835-11	METAL CHIP 15K 5% 1/10W		
910		AL	RESISTOR		R8869	1-216-835-11	METAL CHIP 15K 5% 1/10W		
911		AL	RESISTOR		R8870	1-216-864-11	SHORT CHIP 0		
912		AL	RESISTOR		R8876	1-216-864-11	SHORT CHIP 0		
913		AL	RESISTOR		R8877	1-216-864-11	SHORT CHIP 0		
914		AL	RESISTOR		R8878	1-216-864-11	SHORT CHIP 0		
915		AL	RESISTOR		R8879	1-216-864-11	SHORT CHIP 0		
916		AL	RESISTOR		R8880	1-216-864-11	SHORT CHIP 0		
917		AL	RESISTOR		R8881	1-216-864-11	SHORT CHIP 0		
918		AL	RESISTOR		R8882	1-216-864-11	SHORT CHIP 0		
919		AL	RESISTOR		R8883	1-216-864-11	SHORT CHIP 0		
920		AL	RESISTOR		R8884	1-216-813-11	METAL CHIP 220 5% 1/10W		
921		AL	RESISTOR		R8885	1-216-813-11	METAL CHIP 220 5% 1/10W		
922		AL	RESISTOR		R8886	1-216-813-11	METAL CHIP 220 5% 1/10W		
923		AL	RESISTOR		R8887	1-216-813-11	METAL CHIP 220 5% 1/10W		
924		AL	RESISTOR		R8888	1-216-813-11	METAL CHIP 220 5% 1/10W		
925		AL	RESISTOR		R8889	1-216-813-11	METAL CHIP 220 5% 1/10W		
926		AL	RESISTOR		R8890	1-216-813-11	METAL CHIP 220 5% 1/10W		
927		AL	RESISTOR		R8891	1-216-813-11	METAL CHIP 220 5% 1/10W		
928		AL	RESISTOR		R8892	1-216-813-11	METAL CHIP 220 5% 1/10W		
929		AL	RESISTOR		R8893	1-216-853-11	METAL CHIP 470K 5% 1/10W		
930		AL	RESISTOR		R8894	1-216-853-11	METAL CHIP 470K 5% 1/10W		
931		AL	RESISTOR		R8903	1-216-809-11	METAL CHIP 100 5% 1/10W		
932		AL	RESISTOR		R8905	1-216-809-11	METAL CHIP 100 5% 1/10W		
933		AL	RESISTOR		R8906	1-216-809-11	METAL CHIP 100 5% 1/10W		
934		AL	RESISTOR		R8909	1-216-829-11	METAL CHIP 4.7K 5% 1/10W		
935		AL	RESISTOR		R8911	1-218-857-11	METAL CHIP 2.7K 0.5% 1/10W		
936		AL	RESISTOR		R8913	1-218-861-11	METAL CHIP 3.9K 0.5% 1/10W		
937		AL	RESISTOR		R8915	1-216-821-11	METAL CHIP 1K 5% 1/10W		
938		AL	RESISTOR		R8916	1-216-864-11	SHORT CHIP 0		
939		AL	RESISTOR		R8917	1-216-864-11	SHORT CHIP 0		
940		AL	RESISTOR		R8918	1-216-864-11	SHORT CHIP 0		
941		AL	RESISTOR		R8919	1-216-864-11	SHORT CHIP 0		
942		AL	RESISTOR		R8920	1-216-864-11	SHORT CHIP 0		
943		AL	RESISTOR		R8923	1-216-841-11	METAL CHIP 47K 5% 1/10W		
944		AL	RESISTOR		R8924	1-216-839-11	METAL CHIP 33K 5% 1/10W		
945		AL	RESISTOR		R8925	1-216-837-11	METAL CHIP 22K 5% 1/10W		
946		AL	RESISTOR		R8928	1-216-809-11	METAL CHIP 100 5% 1/10W		
947		AL	RESISTOR		R8929	1-216-809-11	METAL CHIP 100 5% 1/10W		
948		AL	RESISTOR		R8930	1-216-815-11	METAL CHIP 330 5% 1/10W		
949		AL	RESISTOR		R8931	1-216-864-11	SHORT CHIP 0		
950		AL	RESISTOR		R8932	1-216-815-11	METAL CHIP 330 5% 1/10W		
951		AL	RESISTOR		R8933	1-216-864-11	SHORT CHIP 0		
952		AL	RESISTOR		R8934	1-216-805-11	METAL CHIP 47 5% 1/10W		
953		AL	RESISTOR		R8935	1-216-805-11	METAL CHIP 47 5% 1/10W		
954		AL	RESISTOR		R8936	1-216-809-11	METAL CHIP 100 5% 1/10W		
955		AL	RESISTOR		R8937	1-216-809-11	METAL CHIP 100 5% 1/10W		
956		AL	RESISTOR		R8938	1-216-809-11	METAL CHIP 100 5% 1/10W		
957		AL	RESISTOR		R8939	1-216-857-11	METAL CHIP 1M 5% 1/10W		
958		AL	RESISTOR		R8941	1-216-821-11	METAL CHIP 1K 5% 1/10W		
959		AL	RESISTOR		R8944	1-216-821-11	METAL CHIP 1K 5% 1/10W		
960		AL	RESISTOR		R8946	1-216-864-11	SHORT CHIP 0		
961		AL	RESISTOR		R8947	1-216-864-11	SHORT CHIP 0		
962		AL	RESISTOR		R8950	1-216-829-11	METAL CHIP 4.7K 5% 1/10W		

No.	#	Board	Type	Δ/J^*	Ref. No.	Part No.	Description	Remarks-1	Remarks-2
963		AL	RESISTOR		R8951	1-216-829-11	METAL CHIP 4.7K 5% 1/10W		
964		AL	RESISTOR		R8952	1-216-809-11	METAL CHIP 100 5% 1/10W		
965		AL	RESISTOR		R8953	1-216-809-11	METAL CHIP 100 5% 1/10W		
966		AL	RESISTOR		R8954	1-216-805-11	METAL CHIP 47 5% 1/10W		
967		AL	RESISTOR		R8955	1-216-805-11	METAL CHIP 47 5% 1/10W		
968		AL	RESISTOR		R8956	1-216-841-11	METAL CHIP 47K 5% 1/10W		
969		AL	RESISTOR		R8957	1-216-841-11	METAL CHIP 47K 5% 1/10W		
970		AL	RESISTOR		R8958	1-216-821-11	METAL CHIP 1K 5% 1/10W		
971		AL	RESISTOR		R8959	1-216-821-11	METAL CHIP 1K 5% 1/10W		
972		AL	RESISTOR		R8960	1-216-829-11	METAL CHIP 4.7K 5% 1/10W		
973		AL	RESISTOR		R8961	1-216-829-11	METAL CHIP 4.7K 5% 1/10W		
974		AL	RESISTOR		R8962	1-216-829-11	METAL CHIP 4.7K 5% 1/10W		
975		AL	RESISTOR		R8963	1-216-829-11	METAL CHIP 4.7K 5% 1/10W		
976		AL	RESISTOR		R8964	1-216-829-11	METAL CHIP 4.7K 5% 1/10W		
977		AL	RESISTOR		R8965	1-216-829-11	METAL CHIP 4.7K 5% 1/10W		
978		AL	RESISTOR		R8966	1-216-829-11	METAL CHIP 4.7K 5% 1/10W		
979		AL	RESISTOR		R8967	1-216-827-11	METAL CHIP 3.3K 5% 1/10W		
980		AL	RESISTOR		R8968	1-216-829-11	METAL CHIP 4.7K 5% 1/10W		
981		AL	RESISTOR		R8969	1-216-833-11	METAL CHIP 10K 5% 1/10W		
982		AL	RESISTOR		R8970	1-216-827-11	METAL CHIP 3.3K 5% 1/10W		
983		AL	RESISTOR		R8971	1-216-825-11	METAL CHIP 2.2K 5% 1/10W		
984		AL	RESISTOR		R8972	1-216-825-11	METAL CHIP 2.2K 5% 1/10W		
985		AL	RESISTOR		R8973	1-216-829-11	METAL CHIP 4.7K 5% 1/10W		
986		AL	RESISTOR		R8974	1-216-829-11	METAL CHIP 4.7K 5% 1/10W		
987		AL	RESISTOR		R8975	1-216-845-11	METAL CHIP 100K 5% 1/10W		
988		AL	RESISTOR		R8976	1-216-845-11	METAL CHIP 100K 5% 1/10W		
989		AL	RESISTOR		R8977	1-216-829-11	METAL CHIP 4.7K 5% 1/10W		
990		AL	RESISTOR		R8978	1-216-829-11	METAL CHIP 4.7K 5% 1/10W		
991		AL	RESISTOR		R8979	1-216-829-11	METAL CHIP 4.7K 5% 1/10W		
992		AL	RESISTOR		R8980	1-216-829-11	METAL CHIP 4.7K 5% 1/10W		
993		AL	RESISTOR		R8981	1-216-853-11	METAL CHIP 470K 5% 1/10W		
994		AL	RESISTOR		R8982	1-216-834-11	METAL CHIP 12K 5% 1/10W		
995		AL	RESISTOR		R8983	1-216-853-11	METAL CHIP 470K 5% 1/10W		
996		AL	RESISTOR		R8984	1-216-829-11	METAL CHIP 4.7K 5% 1/10W		
997		AL	RESISTOR		R8985	1-216-829-11	METAL CHIP 4.7K 5% 1/10W		
998		AL	RESISTOR		R8986	1-218-990-81	SHORT CHIP 0		
999		AL	RESISTOR		R8987	1-218-990-81	SHORT CHIP 0		
1000		AL	RESISTOR		R8988	1-216-825-11	METAL CHIP 2.2K 5% 1/10W		
1001		AL	RESISTOR		R8994	1-216-864-11	SHORT CHIP 0		
1002		AL	RESISTOR		R8995	1-216-829-11	METAL CHIP 4.7K 5% 1/10W		
1003		AL	RESISTOR		R8996	1-216-829-11	METAL CHIP 4.7K 5% 1/10W		
1004		AL	RESISTOR		R8997	1-216-864-11	SHORT CHIP 0		
1005		AL	RESISTOR		R8998	1-216-864-11	SHORT CHIP 0		
1006		AL	RESISTOR		R9000	1-216-864-11	SHORT CHIP 0		
1007		AL	RESISTOR		R9002	1-216-864-11	SHORT CHIP 0		
1008		AL	RESISTOR		R9003	1-216-864-11	SHORT CHIP 0		
1009		AL	RESISTOR		R9004	1-216-864-11	SHORT CHIP 0		
1010		AL	RESISTOR		R9007	1-216-809-11	METAL CHIP 100 5% 1/10W		
1011		AL	RESISTOR		R9008	1-216-809-11	METAL CHIP 100 5% 1/10W		
1012		AL	RESISTOR		R9009	1-216-809-11	METAL CHIP 100 5% 1/10W		
1013		AL	RESISTOR		R9010	1-216-805-11	METAL CHIP 47 5% 1/10W		
1014		AL	RESISTOR		R9011	1-216-864-11	SHORT CHIP 0		
1015		AL	RESISTOR		R9012	1-216-864-11	SHORT CHIP 0		
1016		AL	RESISTOR		R9013	1-216-809-11	METAL CHIP 100 5% 1/10W		
1017		AL	RESISTOR		R9014	1-216-809-11	METAL CHIP 100 5% 1/10W		
1018		AL	RESISTOR		R9015	1-216-809-11	METAL CHIP 100 5% 1/10W		
1019		AL	RESISTOR		R9016	1-216-864-11	SHORT CHIP 0		
1020		AL	RESISTOR		R9017	1-216-805-11	METAL CHIP 47 5% 1/10W		
1021		AL	RESISTOR		R9019	1-216-864-11	SHORT CHIP 0		
1022		AL	RESISTOR		R9020	1-216-864-11	SHORT CHIP 0		
1023		AL	RESISTOR		R9021	1-216-864-11	SHORT CHIP 0		
1024		AL	RESISTOR		R9022	1-216-864-11	SHORT CHIP 0		
1025		AL	RESISTOR		R9023	1-216-864-11	SHORT CHIP 0		
1026		AL	RESISTOR		R9031	1-216-825-11	METAL CHIP 2.2K 5% 1/10W		
1027		AL	RESISTOR		R9036	1-218-857-11	METAL CHIP 2.7K 0.5% 1/10W		
1028		AL	RESISTOR		R9037	1-218-861-11	METAL CHIP 3.9K 0.5% 1/10W		
1029		AL	RESISTOR		R9039	1-216-829-11	METAL CHIP 4.7K 5% 1/10W		
1030		AL	RESISTOR		R9050	1-216-821-11	METAL CHIP 1K 5% 1/10W		
1031		AL	RESISTOR		R9051	1-216-829-11	METAL CHIP 4.7K 5% 1/10W		
1032		AL	RESISTOR		R9052	1-216-833-11	METAL CHIP 10K 5% 1/10W		
1033		AL	RESISTOR		R9053	1-216-845-11	METAL CHIP 100K 5% 1/10W		
1034		AL	RESISTOR		R9054	1-216-845-11	METAL CHIP 100K 5% 1/10W		
1035		AL	RESISTOR		R9055	1-216-825-11	METAL CHIP 2.2K 5% 1/10W		
1036		AL	RESISTOR		R9056	1-216-825-11	METAL CHIP 2.2K 5% 1/10W		

No.	#	Board	Type	Δ / [*]	Ref. No.	Part No.	Description	Remarks-1	Remarks-2
1037		AL	RESISTOR		R9057	1-218-870-11	METAL CHIP 9.1K 0.5% 1/10W		
1038		AL	RESISTOR		R9058	1-216-825-11	METAL CHIP 2.2K 5% 1/10W		
1039		AL	RESISTOR		R9059	1-216-825-11	METAL CHIP 2.2K 5% 1/10W		
1040		AL	RESISTOR		R9060	1-216-825-11	METAL CHIP 2.2K 5% 1/10W		
1041		AL	RESISTOR		R9061	1-216-825-11	METAL CHIP 2.2K 5% 1/10W		
1042		AL	RESISTOR		R9064	1-216-845-11	METAL CHIP 100K 5% 1/10W		
1043		AL	RESISTOR		R9065	1-216-845-11	METAL CHIP 100K 5% 1/10W		
1044		AL	RESISTOR		R9066	1-216-809-11	METAL CHIP 100 5% 1/10W		
1045		AL	RESISTOR		R9067	1-216-809-11	METAL CHIP 100 5% 1/10W		
1046		AL	RESISTOR		R9068	1-216-809-11	METAL CHIP 100 5% 1/10W		
1047		AL	RESISTOR		R9069	1-216-809-11	METAL CHIP 100 5% 1/10W		
1048		AL	RESISTOR		R9070	1-216-805-11	METAL CHIP 47 5% 1/10W		
1049		AL	RESISTOR		R9071	1-216-864-11	SHORT CHIP 0		
1050		AL	RESISTOR		R9085	1-216-825-11	METAL CHIP 2.2K 5% 1/10W		
1051		AL	RESISTOR		R9086	1-216-833-11	METAL CHIP 10K 5% 1/10W		
1052		AL	RESISTOR		R9087	1-216-833-11	METAL CHIP 10K 5% 1/10W		
1053		AL	RESISTOR		R9088	1-216-845-11	METAL CHIP 100K 5% 1/10W		
1054		AL	RESISTOR		R9089	1-216-845-11	METAL CHIP 100K 5% 1/10W		
1055		AL	RESISTOR		R9090	1-216-833-11	METAL CHIP 10K 5% 1/10W		
1056		AL	RESISTOR		R9091	1-216-821-11	METAL CHIP 1K 5% 1/10W		
1057		AL	RESISTOR		R9092	1-216-821-11	METAL CHIP 1K 5% 1/10W		
1058		AL	RESISTOR		R9093	1-216-845-11	METAL CHIP 100K 5% 1/10W		
1059		AL	RESISTOR		R9105	1-216-821-11	METAL CHIP 1K 5% 1/10W		
1060		AL	RESISTOR		R9106	1-216-841-11	METAL CHIP 47K 5% 1/10W		
1061		AL	RESISTOR		R9107	1-216-845-11	METAL CHIP 100K 5% 1/10W		
1062		AL	RESISTOR		R9108	1-216-837-11	METAL CHIP 22K 5% 1/10W		
1063		AL	RESISTOR		R9109	1-218-855-11	METAL CHIP 2.2K 0.5% 1/10W		
1064		AL	RESISTOR		R9110	1-218-847-11	METAL CHIP 1K 0.5% 1/10W		
1065		AL	RESISTOR		R9112	1-216-841-11	METAL CHIP 47K 5% 1/10W		
1066		AL	RESISTOR		R9118	1-216-821-11	METAL CHIP 1K 5% 1/10W		
1067		AL	RESISTOR		R9119	1-216-833-11	METAL CHIP 10K 5% 1/10W		
1068		AL	RESISTOR		R9120	1-216-841-11	METAL CHIP 47K 5% 1/10W		
1069		AL	RESISTOR		R9122	1-216-833-11	METAL CHIP 10K 5% 1/10W		
1070		AL	RESISTOR		R9135	1-218-860-11	METAL CHIP 3.6K 0.5% 1/10W		
1071		AL	RESISTOR		R9136	1-218-847-11	METAL CHIP 1K 0.5% 1/10W		
1072		AL	RESISTOR		R9138	1-216-829-11	METAL CHIP 4.7K 5% 1/10W		
1073		AL	RESISTOR		R9139	1-218-860-11	METAL CHIP 3.6K 0.5% 1/10W		
1074		AL	RESISTOR		R9140	1-218-849-11	METAL CHIP 1.2K 0.5% 1/10W		
1075		AL	RESISTOR		R9142	1-216-829-11	METAL CHIP 4.7K 5% 1/10W		
1076		AL	RESISTOR		R9143	1-216-833-11	METAL CHIP 10K 5% 1/10W		
1077		AL	RESISTOR		R9144	1-216-829-11	METAL CHIP 4.7K 5% 1/10W		
1078		AL	RESISTOR		R9145	1-216-829-11	METAL CHIP 4.7K 5% 1/10W		
1079		AL	RESISTOR		R9146	1-216-833-11	METAL CHIP 10K 5% 1/10W		
1080		AL	RESISTOR		R9148	1-216-833-11	METAL CHIP 10K 5% 1/10W		
1081		AL	RESISTOR		R9149	1-216-833-11	METAL CHIP 10K 5% 1/10W		
1082		AL	RESISTOR		R9150	1-218-860-11	METAL CHIP 3.6K 0.5% 1/10W		
1083		AL	RESISTOR		R9151	1-218-855-11	METAL CHIP 2.2K 0.5% 1/10W		
1084		AL	RESISTOR		R9152	1-218-860-11	METAL CHIP 3.6K 0.5% 1/10W		
1085		AL	RESISTOR		R9153	1-218-849-11	METAL CHIP 1.2K 0.5% 1/10W		
1086		AL	RESISTOR		R9154	1-218-866-11	METAL CHIP 6.2K 0.5% 1/10W		
1087		AL	RESISTOR		R9155	1-218-847-11	METAL CHIP 1K 0.5% 1/10W		
1088		AL	RESISTOR		R9156	1-218-866-11	METAL CHIP 6.2K 0.5% 1/10W		
1089		AL	RESISTOR		R9157	1-218-847-11	METAL CHIP 1K 0.5% 1/10W		
1090		AL	RESISTOR		R9160	1-216-845-11	METAL CHIP 100K 5% 1/10W		
1091		AL	RESISTOR		R9161	1-216-837-11	METAL CHIP 22K 5% 1/10W		
1092		AL	RESISTOR		R9350	1-216-809-11	METAL CHIP 100 5% 1/10W		
1093		AL	RESISTOR		R9351	1-216-817-11	METAL CHIP 470 5% 1/10W		
1094		AL	RESISTOR		R9352	1-216-857-11	METAL CHIP 1M 5% 1/10W		
1095		AL	RESISTOR		R9353	1-216-834-11	METAL CHIP 12K 5% 1/10W		
1096		AL	RESISTOR		R9354	1-216-834-11	METAL CHIP 12K 5% 1/10W		
1097		AL	RESISTOR		R9355	1-216-833-11	METAL CHIP 10K 5% 1/10W		
1098		AL	RESISTOR		R9356	1-216-833-11	METAL CHIP 10K 5% 1/10W		
1099		AL	RESISTOR		R9357	1-216-805-11	METAL CHIP 47 5% 1/10W		
1100		AL	RESISTOR		R9358	1-216-813-11	METAL CHIP 220 5% 1/10W		
1101		AL	RESISTOR		R9359	1-216-805-11	METAL CHIP 47 5% 1/10W		
1102		AL	RESISTOR		R9360	1-216-809-11	METAL CHIP 100 5% 1/10W		
1103		AL	RESISTOR		R9361	1-216-805-11	METAL CHIP 47 5% 1/10W		
1104		AL	RESISTOR		R9362	1-216-805-11	METAL CHIP 47 5% 1/10W		
1105		AL	RESISTOR		R9363	1-216-809-11	METAL CHIP 100 5% 1/10W		
1106		AL	RESISTOR		R9364	1-216-809-11	METAL CHIP 100 5% 1/10W		
1107		AL	RESISTOR		R9365	1-216-805-11	METAL CHIP 47 5% 1/10W		
1108		AL	RESISTOR		R9366	1-216-805-11	METAL CHIP 47 5% 1/10W		
1109		AL	RESISTOR		R9367	1-216-805-11	METAL CHIP 47 5% 1/10W		
1110		AL	RESISTOR		R9368	1-216-805-11	METAL CHIP 47 5% 1/10W		

No.	#	Board	Type	Δ / [*]	Ref. No.	Part No.	Description	Remarks-1	Remarks-2
1111		AL	RESISTOR		R9369	1-216-805-11	METAL CHIP 47 5% 1/10W		
1112		AL	RESISTOR		R9370	1-216-805-11	METAL CHIP 47 5% 1/10W		
1113		AL	RESISTOR		R9373	1-216-805-11	METAL CHIP 47 5% 1/10W		
1114		AL	RESISTOR		R9374	1-216-809-11	METAL CHIP 100 5% 1/10W		
1115		AL	RESISTOR		R9375	1-216-864-11	SHORT CHIP 0		
1116		AL	RESISTOR		R9376	1-216-805-11	METAL CHIP 47 5% 1/10W		
1117		AL	RESISTOR		R9377	1-216-809-11	METAL CHIP 100 5% 1/10W		
1118		AL	RESISTOR		R9379	1-216-805-11	METAL CHIP 47 5% 1/10W		
1119		AL	RESISTOR		R9380	1-216-805-11	METAL CHIP 47 5% 1/10W		
1120		AL	RESISTOR		R9381	1-216-813-11	METAL CHIP 220 5% 1/10W		
1121		AL	RESISTOR		R9382	1-216-809-11	METAL CHIP 100 5% 1/10W		
1122		AL	RESISTOR		R9383	1-216-809-11	METAL CHIP 100 5% 1/10W		
1123		AL	RESISTOR		R9384	1-216-813-11	METAL CHIP 220 5% 1/10W		
1124		AL	RESISTOR		R9385	1-216-864-11	SHORT CHIP 0		
1125		AL	RESISTOR		R9386	1-216-809-11	METAL CHIP 100 5% 1/10W		
1126		AL	RESISTOR		R9387	1-216-809-11	METAL CHIP 100 5% 1/10W		
1127		AL	RESISTOR		R9388	1-216-809-11	METAL CHIP 100 5% 1/10W		
1128		AL	RESISTOR		R9389	1-216-805-11	METAL CHIP 47 5% 1/10W		
1129		AL	RESISTOR		R9391	1-216-805-11	METAL CHIP 47 5% 1/10W		
1130		AL	RESISTOR		R9393	1-216-833-11	METAL CHIP 10K 5% 1/10W		
1131		AL	RESISTOR		R9394	1-216-833-11	METAL CHIP 10K 5% 1/10W		
1132		AL	RESISTOR		R9395	1-216-864-11	SHORT CHIP 0		
1133		AL	RESISTOR		R9396	1-216-833-11	METAL CHIP 10K 5% 1/10W		
1134		AL	RESISTOR		R9397	1-216-805-11	METAL CHIP 47 5% 1/10W		
1135		AL	RESISTOR		R9398	1-216-833-11	METAL CHIP 10K 5% 1/10W		
1136		AL	RESISTOR		R9400	1-216-805-11	METAL CHIP 47 5% 1/10W		
1137		AL	RESISTOR		R9402	1-216-805-11	METAL CHIP 47 5% 1/10W		
1138		AL	RESISTOR		R9403	1-216-805-11	METAL CHIP 47 5% 1/10W		
1139		AL	RESISTOR		R9409	1-216-805-11	METAL CHIP 47 5% 1/10W		
1140		AL	RESISTOR		R9410	1-216-805-11	METAL CHIP 47 5% 1/10W		
1141		AL	RESISTOR		R9411	1-216-821-11	METAL CHIP 1K 5% 1/10W		
1142		AL	RESISTOR		R9412	1-216-864-11	SHORT CHIP 0		
1143		AL	RESISTOR		R9414	1-216-813-11	METAL CHIP 220 5% 1/10W		
1144		AL	RESISTOR		R9415	1-216-805-11	METAL CHIP 47 5% 1/10W		
1145		AL	RESISTOR		R9416	1-216-805-11	METAL CHIP 47 5% 1/10W		
1146		AL	RESISTOR		R9418	1-216-805-11	METAL CHIP 47 5% 1/10W		
1147		AL	RESISTOR		R9419	1-216-805-11	METAL CHIP 47 5% 1/10W		
1148		AL	RESISTOR		R9420	1-216-805-11	METAL CHIP 47 5% 1/10W		
1149		AL	RESISTOR		R9421	1-216-805-11	METAL CHIP 47 5% 1/10W		
1150		AL	RESISTOR		R9423	1-216-833-11	METAL CHIP 10K 5% 1/10W		
1151		AL	RESISTOR		R9424	1-216-805-11	METAL CHIP 47 5% 1/10W		
1152		AL	RESISTOR		R9426	1-216-813-11	METAL CHIP 220 5% 1/10W		
1153		AL	RESISTOR		R9427	1-216-805-11	METAL CHIP 47 5% 1/10W		
1154		AL	RESISTOR		R9428	1-216-805-11	METAL CHIP 47 5% 1/10W		
1155		AL	RESISTOR		R9430	1-216-864-11	SHORT CHIP 0		
1156		AL	RESISTOR		R9431	1-216-864-11	SHORT CHIP 0		
1157		AL	RESISTOR		R9432	1-216-864-11	SHORT CHIP 0		
1158		AL	RESISTOR		R9433	1-216-864-11	SHORT CHIP 0		
1159		AL	RESISTOR		R9434	1-216-825-11	METAL CHIP 2.2K 5% 1/10W		
1160		AL	RESISTOR		R9438	1-216-825-11	METAL CHIP 2.2K 5% 1/10W		
1161		AL	RESISTOR		R9440	1-216-864-11	SHORT CHIP 0		
1162		AL	RESISTOR		R9441	1-216-864-11	SHORT CHIP 0		
1163		AL	RESISTOR		R9442	1-216-864-11	SHORT CHIP 0		
1164		AL	RESISTOR		R9443	1-216-864-11	SHORT CHIP 0		
1165		AL	RESISTOR		R9444	1-216-864-11	SHORT CHIP 0		
1166		AL	RESISTOR		R9445	1-216-864-11	SHORT CHIP 0		
1167		AL	RESISTOR		R9446	1-216-864-11	SHORT CHIP 0		
1168		AL	RESISTOR		R9447	1-216-864-11	SHORT CHIP 0		
1169		AL	NETWORK		RB8204	1-234-200-21	RES, NETWORK 100 (3216)		
1170		AL	NETWORK		RB9350	1-234-200-21	RES, NETWORK 100 (3216)		
1171		AL	NETWORK		RB9351	1-234-200-21	RES, NETWORK 100 (3216)		
1172		AL	NETWORK		RB9352	1-234-200-21	RES, NETWORK 100 (3216)		
1173		AL	NETWORK		RB9353	1-234-200-21	RES, NETWORK 100 (3216)		
1174		AL	NETWORK		RB9354	1-234-200-21	RES, NETWORK 100 (3216)		
1175		AL	NETWORK		RB9355	1-234-200-21	RES, NETWORK 100 (3216)		
1176		AL	CHIP CHCKER		TP8700	1-535-757-11	CHIP, CHECKER		
1177		AL	CHIP CHCKER		TP8701	1-535-757-11	CHIP, CHECKER		
1178		AL	VARISTOR		VD8700	1-803-974-21	VARISTOR, CHIP (1608)		
1179		AL	VARISTOR		VD8701	1-803-974-21	VARISTOR, CHIP (1608)		
1180		AL	VARISTOR		VD8702	1-803-974-21	VARISTOR, CHIP (1608)		
1181		AL	VARISTOR		VD8703	1-803-974-21	VARISTOR, CHIP (1608)		
1182		AL	VARISTOR		VD8704	1-803-974-21	VARISTOR, CHIP (1608)		
1183		AL	VARISTOR		VD8705	1-803-974-21	VARISTOR, CHIP (1608)		
1184		AL	VARISTOR		VD8706	1-803-974-21	VARISTOR, CHIP (1608)		

No.	#	Board	Type	Δ/J^*	Ref. No.	Part No.	Description	Remarks-1	Remarks-2
1185		AL	VARISTOR		VD8707	1-803-974-21	VARISTOR, CHIP (1608)		
1186		AL	VARISTOR		VD8708	1-803-974-21	VARISTOR, CHIP (1608)		
1187		AL	VARISTOR		VD8709	1-803-974-21	VARISTOR, CHIP (1608)		
1188		AL	CRYSTAL		X8201	1-781-696-21	VIBRATOR, CRYSTAL		
1189		AL	CRYSTAL		X8202	1-813-113-11	VIBRATOR, CRYSTAL		
1190		AL	CRYSTAL		X8700	1-781-922-21	VIBRATOR, CERAMIC		
1191		AL	CRYSTAL		X9350	1-813-049-21	VIBRATOR, CRYSTAL		
1192		P	CAPACITOR		C9501	1-162-927-11	CERAMIC CHIP 100PF 5.00% 50V		
1193		P	CAPACITOR		C9502	1-162-927-11	CERAMIC CHIP 100PF 5.00% 50V		
1194		P	CAPACITOR		C9503	1-162-927-11	CERAMIC CHIP 100PF 5.00% 50V		
1195		P	CAPACITOR		C9504	1-162-927-11	CERAMIC CHIP 100PF 5.00% 50V		
1196		P	CAPACITOR		C9505	1-164-937-11	CERAMIC CHIP 0.001UF 10.00% 50V		
1197		P	CAPACITOR		C9507	1-100-906-11	CERAMIC CHIP 0.01UF 10% 16V		
1198		P	CAPACITOR		C9508	1-126-394-11	ELECT CHIP 10UF 20.00% 16V		
1199		P	CAPACITOR		C9509	1-162-966-11	CERAMIC CHIP 0.0022UF 10.00% 50V		
1200		P	CAPACITOR		C9510	1-112-068-11	CERAMIC CHIP 220PF 10% 50V		
1201		P	CAPACITOR		C9511	1-162-966-11	CERAMIC CHIP 0.0022UF 10.00% 50V		
1202		P	CAPACITOR		C9513	1-107-440-11	CERAMIC CHIP 0.0022UF 10.00% 50V		
1203		P	CAPACITOR		C9514	1-126-394-11	ELECT CHIP 10UF 20.00% 16V		
1204		P	CAPACITOR		C9515	1-126-394-11	ELECT CHIP 10UF 20.00% 16V		
1205		P	CAPACITOR		C9516	1-100-907-11	CERAMIC CHIP 0.1UF 10% 10V		
1206		P	CAPACITOR		C9517	1-126-394-11	ELECT CHIP 10UF 20.00% 16V		
1207		P	CAPACITOR		C9519	1-100-907-11	CERAMIC CHIP 0.1UF 10% 10V		
1208		P	CAPACITOR		C9521	1-100-905-11	CERAMIC CHIP 0.001UF 10% 50V		
1209		P	CAPACITOR		C9523	1-100-905-11	CERAMIC CHIP 0.001UF 10% 50V		
1210		P	CAPACITOR		C9524	1-100-907-11	CERAMIC CHIP 0.1UF 10% 10V		
1211		P	CAPACITOR		C9525	1-100-907-11	CERAMIC CHIP 0.1UF 10% 10V		
1212		P	CAPACITOR		C9526	1-126-394-11	ELECT CHIP 10UF 20.00% 16V		
1213		P	CAPACITOR		C9527	1-112-064-11	CERAMIC CHIP 2.2UF 10% 10V		
1214		P	CAPACITOR		C9529	1-125-777-11	CERAMIC CHIP 0.1UF 10.00% 10V		
1215		P	CAPACITOR		C9530	1-126-394-11	ELECT CHIP 10UF 20.00% 16V		
1216		P	CAPACITOR		C9531	1-126-394-11	ELECT CHIP 10UF 20.00% 16V		
1217		P	CAPACITOR		C9532	1-126-394-11	ELECT CHIP 10UF 20.00% 16V		
1218		P	CAPACITOR		C9533	1-125-777-11	CERAMIC CHIP 0.1UF 10.00% 10V		
1219		P	CAPACITOR		C9534	1-100-907-11	CERAMIC CHIP 0.1UF 10% 10V		
1220		P	CAPACITOR		C9535	1-100-907-11	CERAMIC CHIP 0.1UF 10% 10V		
1221		P	CAPACITOR		C9537	1-100-566-91	CERAMIC CHIP 0.1UF 10.00% 25V		
1222		P	CAPACITOR		C9538	1-100-905-11	CERAMIC CHIP 0.001UF 10% 50V		
1223		P	CAPACITOR		C9540	1-100-907-11	CERAMIC CHIP 0.1UF 10% 10V		
1224		P	CAPACITOR		C9541	1-125-777-11	CERAMIC CHIP 0.1UF 10.00% 10V		
1225		P	CAPACITOR		C9542	1-126-394-11	ELECT CHIP 10UF 20.00% 16V		
1226		P	CAPACITOR		C9543	1-162-966-11	CERAMIC CHIP 0.0022UF 10.00% 50V		
1227		P	CAPACITOR		C9545	1-107-440-11	CERAMIC CHIP 0.0022UF 10.00% 50V		
1228		P	CAPACITOR		C9546	1-112-068-11	CERAMIC CHIP 220PF 10% 50V		
1229		P	CAPACITOR		C9547	1-125-777-11	CERAMIC CHIP 0.1UF 10.00% 10V		
1230		P	CAPACITOR		C9549	1-100-907-11	CERAMIC CHIP 0.1UF 10% 10V		
1231		P	CAPACITOR		C9550	1-100-907-11	CERAMIC CHIP 0.1UF 10% 10V		
1232		P	CAPACITOR		C9551	1-100-907-11	CERAMIC CHIP 0.1UF 10% 10V		
1233		P	CAPACITOR		C9553	1-162-966-11	CERAMIC CHIP 0.0022UF 10.00% 50V		
1234		P	CAPACITOR		C9554	1-126-394-11	ELECT CHIP 10UF 20.00% 16V		
1235		P	CAPACITOR		C9555	1-126-394-11	ELECT CHIP 10UF 20.00% 16V		
1236		P	CAPACITOR		C9557	1-100-907-11	CERAMIC CHIP 0.1UF 10% 10V		
1237		P	CAPACITOR		C9558	1-100-566-91	CERAMIC CHIP 0.1UF 10.00% 25V		
1238		P	CAPACITOR		C9559	1-126-394-11	ELECT CHIP 10UF 20.00% 16V		
1239		P	CAPACITOR		C9561	1-163-809-11	CERAMIC CHIP 0.047UF 10.00% 25V		
1240		P	CAPACITOR		C9562	1-112-066-11	CERAMIC CHIP 10UF 10% 10V		
1241		P	CAPACITOR		C9563	1-126-394-11	ELECT CHIP 10UF 20.00% 16V		
1242		P	CAPACITOR		C9571	1-126-394-11	ELECT CHIP 10UF 20.00% 16V		
1243		P	CAPACITOR		C9575	1-100-567-81	CERAMIC CHIP 10000PF 10% 25V		
1244		P	CAPACITOR		C9576	1-126-394-11	ELECT CHIP 10UF 20.00% 16V		
1245		P	CAPACITOR		C9578	1-164-852-11	CERAMIC CHIP 12PF 5.00% 50V		
1246		P	CAPACITOR		C9579	1-164-852-11	CERAMIC CHIP 12PF 5.00% 50V		
1247		P	CAPACITOR		C9583	1-100-907-11	CERAMIC CHIP 0.1UF 10% 10V		
1248		P	CAPACITOR		C9623	1-100-907-11	CERAMIC CHIP 0.1UF 10% 10V		
1249		P	CAPACITOR		C9828	1-126-394-11	ELECT CHIP 10UF 20.00% 16V		
1250		P	CAPACITOR		C9830	1-100-907-11	CERAMIC CHIP 0.1UF 10% 10V		
1251		P	CAPACITOR		C9831	1-126-394-11	ELECT CHIP 10UF 20.00% 16V		
1252		P	CAPACITOR		C9832	1-100-566-91	CERAMIC CHIP 0.1UF 10.00% 25V		
1253		P	CAPACITOR		C9833	1-125-777-11	CERAMIC CHIP 0.1UF 10.00% 10V		
1254		P	CAPACITOR		C9835	1-100-588-21	ELECT CHIP 1000UF 20% 6.3V		
1255		P	CAPACITOR		C9836	1-126-394-11	ELECT CHIP 10UF 20.00% 16V		
1256		P	CAPACITOR		C9839	1-126-394-11	ELECT CHIP 10UF 20.00% 16V		
1257		P	CAPACITOR		C9841	1-100-118-21	ELECT CHIP 82UF 20% 16V		
1258		P	CAPACITOR		C9842	1-137-897-21	ELECT CHIP 150UF 20% 4V		

No.	#	Board	Type	Δ / [*]	Ref. No.	Part No.	Description	Remarks-1	Remarks-2
1259		P	CAPACITOR		C9843	1-100-566-91	CERAMIC CHIP 0.1UF 10.00% 25V		
1260		P	CONNECTOR		CN9500	1-818-737-11	HDMI CONNECTOR		
1261		P	CONNECTOR		CN9504	1-819-443-11	HEADER ASEMBLY FOR PWB 15P		
1262		P	CONNECTOR		CN9505	1-817-068-21	CONNECTOR 9P		
1263		P	DIODE		D9500	8-719-073-34	DIODE EC21QS03L-TE12L		
1264		P	DIODE		D9501	6-500-294-01	DIODE PTZ-TE25-3.9B		
1265		P	DIODE		D9502	8-719-977-28	DIODE DTZ10B		
1266		P	DIODE		D9503	8-719-977-28	DIODE DTZ10B		
1267		P	DIODE		D9504	6-500-137-01	DIODE BAT54HT1		
1268		P	DIODE		D9506	8-719-404-50	DIODE MA111-TX		
1269		P	DIODE		D9507	8-719-404-50	DIODE MA111-TX		
1270		P	FERRITE BEAD		FB9504	1-414-235-22	FERRITE 0UH		
1271		P	FERRITE BEAD		FB9505	1-414-235-22	FERRITE 0UH		
1272		P	FERRITE BEAD		FB9506	1-414-235-22	FERRITE 0UH		
1273		P	FERRITE BEAD		FB9507	1-414-235-22	FERRITE 0UH		
1274		P	FERRITE BEAD		FB9508	1-414-235-22	FERRITE 0UH		
1275		P	FERRITE BEAD		FB9509	1-414-235-22	FERRITE 0UH		
1276		P	FERRITE BEAD		FB9510	1-414-235-22	FERRITE 0UH		
1277		P	FERRITE BEAD		FB9512	1-414-235-22	FERRITE 0UH		
1278		P	FILTER	*	FL9501	1-813-308-11	INDUCTOR 0UH		
1279		P	FILTER	*	FL9504	1-813-308-11	INDUCTOR 0UH		
1280		P	FILTER	*	FL9505	1-813-308-11	INDUCTOR 0UH		
1281		P	FILTER	*	FL9506	1-813-308-11	INDUCTOR 0UH		
1282		P	IC		IC9500	6-706-257-01	IC FMS6418AM16X		
1283		P	IC		IC9501	8-759-278-58	IC NJM4558V-TE2		
1284		P	IC		IC9502	6-704-819-01	IC CS4335-KSZR		
1285		P	IC		IC9503	6-704-407-01	IC PQ1CZ41H2ZPH		
1286		P	IC		IC9504	8-759-640-39	IC BR24C02F-WE2		
1287		P	IC		IC9505	6-704-499-01	IC SII9993CTG100		
1288		P	IC		IC9506	6-703-042-01	IC CD4052BNSR		
1289		P	IC		IC9509	6-550-014-01	TRANSISTOR SSM6N15FU(TE85R)		
1290		P	IC		IC9514	8-759-278-58	IC NJM4558V-TE2		
1291		P	IC		IC9517	6-805-603-01	IC HD64F3694FXV-P1		
1292		P	IC		IC9521	8-759-473-95	IC UPC2905T-E1		
1293		P	IC		IC9522	6-703-175-01	IC PST3629UL		
1294		P	JACK		J9503	1-819-327-11	PHONO JACK 2P		
1295		P	COIL		L9501	1-416-344-11	INDUCTOR 10UH		
1296		P	COIL		L9502	1-416-945-11	INDUCTOR 68UH		
1297		P	COIL		L9503	1-400-788-21	INDUCTOR 1UH		
1298		P	IC LINK	Δ	PS9500	1-576-415-21	FUSE 2A 32V		
1299		P	TRANSISTOR		Q9501	8-729-027-43	TRANSISTOR DTC114EKA-T146		
1300		P	TRANSISTOR		Q9502	8-729-027-43	TRANSISTOR DTC114EKA-T146		
1301		P	TRANSISTOR		Q9503	8-729-027-62	TRANSISTOR DTC144WKA-T146		
1302		P	TRANSISTOR		Q9506	8-729-027-43	TRANSISTOR DTC114EKA-T146		
1303		P	TRANSISTOR		Q9511	8-729-027-43	TRANSISTOR DTC114EKA-T146		
1304		P	TRANSISTOR		Q9514	8-729-027-62	TRANSISTOR DTC144WKA-T146		
1305		P	TRANSISTOR		Q9516	8-729-027-43	TRANSISTOR DTC114EKA-T146		
1306		P	TRANSISTOR		Q9517	8-729-027-43	TRANSISTOR DTC114EKA-T146		
1307		P	RESISTOR		R9501	1-208-663-11	METAL CHIP 150 0.5% 1/16W		
1308		P	RESISTOR		R9502	1-208-663-11	METAL CHIP 150 0.5% 1/16W		
1309		P	RESISTOR		R9505	1-218-973-11	RES-CHIP 47K 5% 1/16W		
1310		P	RESISTOR		R9506	1-218-941-81	RES-CHIP 100 5% 1/16W		
1311		P	RESISTOR		R9507	1-218-990-81	SHORT CHIP 0		
1312		P	RESISTOR		R9508	1-218-990-81	SHORT CHIP 0		
1313		P	RESISTOR		R9509	1-218-990-81	SHORT CHIP 0		
1314		P	RESISTOR		R9510	1-208-663-11	METAL CHIP 150 0.5% 1/16W		
1315		P	RESISTOR		R9511	1-218-935-11	RES-CHIP 33 5% 1/16W		
1316		P	RESISTOR		R9512	1-208-860-81	METAL CHIP 75 0.5% 1/16W		
1317		P	RESISTOR		R9513	1-208-860-81	METAL CHIP 75 0.5% 1/16W		
1318		P	RESISTOR		R9514	1-208-860-81	METAL CHIP 75 0.5% 1/16W		
1319		P	RESISTOR		R9515	1-218-941-81	RES-CHIP 100 5% 1/16W		
1320		P	RESISTOR		R9518	1-218-965-11	RES-CHIP 10K 5% 1/16W		
1321		P	RESISTOR		R9519	1-218-935-11	RES-CHIP 33 5% 1/16W		
1322		P	RESISTOR		R9520	1-218-948-11	RES-CHIP 390 5% 1/16W		
1323		P	RESISTOR		R9521	1-218-965-11	RES-CHIP 10K 5% 1/16W		
1324		P	RESISTOR		R9522	1-218-965-11	RES-CHIP 10K 5% 1/16W		
1325		P	RESISTOR		R9523	1-218-965-11	RES-CHIP 10K 5% 1/16W		
1326		P	RESISTOR		R9524	1-216-815-11	METAL CHIP 330 5% 1/10W		
1327		P	RESISTOR		R9525	1-216-815-11	METAL CHIP 330 5% 1/10W		
1328		P	RESISTOR		R9526	1-208-911-11	METAL CHIP 10K 0.5% 1/16W		
1329		P	RESISTOR		R9528	1-218-969-11	RES-CHIP 22K 5% 1/16W		
1330		P	RESISTOR		R9529	1-218-982-11	RES-CHIP 270K 5% 1/16W		
1331		P	RESISTOR		R9530	1-218-953-11	RES-CHIP 1K 5% 1/16W		
1332		P	RESISTOR		R9531	1-218-961-11	RES-CHIP 4.7K 5% 1/16W		

No.	#	Board	Type	Δ/\ast	Ref. No.	Part No.	Description	Remarks-1	Remarks-2
1333		P	RESISTOR		R9532	1-218-849-11	METAL CHIP 1.2K 0.5% 1/10W		
1334		P	RESISTOR		R9533	1-218-957-11	RES-CHIP 2.2K 5% 1/16W		
1335		P	RESISTOR		R9534	1-208-677-11	METAL CHIP 560 0.5% 1/16W		
1336		P	RESISTOR		R9535	1-218-977-11	RES-CHIP 100K 5% 1/16W		
1337		P	RESISTOR		R9538	1-208-659-11	METAL CHIP 100 0.5% 1/16W		
1338		P	RESISTOR		R9539	1-218-953-11	RES-CHIP 1K 5% 1/16W		
1339		P	RESISTOR		R9540	1-218-961-11	RES-CHIP 4.7K 5% 1/16W		
1340		P	RESISTOR		R9541	1-218-849-11	METAL CHIP 1.2K 0.5% 1/10W		
1341		P	RESISTOR		R9542	1-218-982-11	RES-CHIP 270K 5% 1/16W		
1342		P	RESISTOR		R9543	1-218-950-11	RES-CHIP 560 5% 1/16W		
1343		P	RESISTOR		R9544	1-218-706-11	METAL CHIP 3.9K 0.5% 1/10W		
1344		P	RESISTOR		R9546	1-218-706-11	METAL CHIP 3.9K 0.5% 1/10W		
1345		P	RESISTOR		R9547	1-218-977-11	RES-CHIP 100K 5% 1/16W		
1346		P	RESISTOR		R9548	1-208-911-11	METAL CHIP 10K 0.5% 1/16W		
1347		P	RESISTOR		R9552	1-218-949-11	RES-CHIP 470 5% 1/16W		
1348		P	RESISTOR		R9555	1-218-706-11	METAL CHIP 3.9K 0.5% 1/10W		
1349		P	RESISTOR		R9556	1-218-961-11	RES-CHIP 4.7K 5% 1/16W		
1350		P	RESISTOR		R9557	1-218-706-11	METAL CHIP 3.9K 0.5% 1/10W		
1351		P	RESISTOR		R9558	1-218-961-11	RES-CHIP 4.7K 5% 1/16W		
1352		P	RESISTOR		R9559	1-216-809-11	METAL CHIP 100 5% 1/10W		
1353		P	RESISTOR		R9560	1-218-990-81	SHORT CHIP 0		
1354		P	RESISTOR		R9562	1-216-809-11	METAL CHIP 100 5% 1/10W		
1355		P	RESISTOR		R9563	1-208-697-11	METAL CHIP 3.9K 0.5% 1/16W		
1356		P	RESISTOR		R9564	1-218-969-11	RES-CHIP 22K 5% 1/16W		
1357		P	RESISTOR		R9565	1-216-845-11	METAL CHIP 100K 5% 1/10W		
1358		P	RESISTOR		R9566	1-218-990-81	SHORT CHIP 0		
1359		P	RESISTOR		R9569	1-216-845-11	METAL CHIP 100K 5% 1/10W		
1360		P	RESISTOR		R9572	1-218-969-11	RES-CHIP 22K 5% 1/16W		
1361		P	RESISTOR		R9574	1-218-941-81	RES-CHIP 100 5% 1/16W		
1362		P	RESISTOR		R9575	1-218-941-81	RES-CHIP 100 5% 1/16W		
1363		P	RESISTOR		R9581	1-218-941-81	RES-CHIP 100 5% 1/16W		
1364		P	RESISTOR		R9582	1-218-965-11	RES-CHIP 10K 5% 1/16W		
1365		P	RESISTOR		R9584	1-218-965-11	RES-CHIP 10K 5% 1/16W		
1366		P	RESISTOR		R9585	1-218-941-81	RES-CHIP 100 5% 1/16W		
1367		P	RESISTOR		R9586	1-218-941-81	RES-CHIP 100 5% 1/16W		
1368		P	RESISTOR		R9592	1-218-941-81	RES-CHIP 100 5% 1/16W		
1369		P	RESISTOR		R9595	1-218-949-11	RES-CHIP 470 5% 1/16W		
1370		P	RESISTOR		R9597	1-218-935-11	RES-CHIP 33 5% 1/16W		
1371		P	RESISTOR		R9602	1-216-809-11	METAL CHIP 100 5% 1/10W		
1372		P	RESISTOR		R9614	1-218-941-81	RES-CHIP 100 5% 1/16W		
1373		P	RESISTOR		R9615	1-218-941-81	RES-CHIP 100 5% 1/16W		
1374		P	RESISTOR		R9616	1-218-941-81	RES-CHIP 100 5% 1/16W		
1375		P	RESISTOR		R9623	1-218-977-11	RES-CHIP 100K 5% 1/16W		
1376		P	RESISTOR		R9624	1-218-977-11	RES-CHIP 100K 5% 1/16W		
1377		P	RESISTOR		R9625	1-218-977-11	RES-CHIP 100K 5% 1/16W		
1378		P	RESISTOR		R9626	1-218-965-11	RES-CHIP 10K 5% 1/16W		
1379		P	RESISTOR		R9627	1-218-941-81	RES-CHIP 100 5% 1/16W		
1380		P	RESISTOR		R9801	1-218-990-81	SHORT CHIP 0		
1381		P	RESISTOR		R9802	1-218-990-81	SHORT CHIP 0		
1382		P	RESISTOR		R9803	1-218-990-81	SHORT CHIP 0		
1383		P	RESISTOR		R9804	1-218-990-81	SHORT CHIP 0		
1384		P	RESISTOR		R9805	1-218-990-81	SHORT CHIP 0		
1385		P	RESISTOR		R9806	1-218-965-11	RES-CHIP 10K 5% 1/16W		
1386		P	RESISTOR		R9850	1-216-833-11	METAL CHIP 10K 5% 1/10W		
1387		P	RESISTOR		R9851	1-216-821-11	METAL CHIP 1K 5% 1/10W		
1388		P	RESISTOR		R9852	1-218-644-11	METAL CHIP 10 0.5% 1/10W		
1389		P	RESISTOR		R9853	1-218-977-11	RES-CHIP 100K 5% 1/16W		
1390		P	RESISTOR		R9854	1-218-977-11	RES-CHIP 100K 5% 1/16W		
1391		P	RESISTOR		R9860	1-208-687-11	METAL CHIP 1.5K 0.5% 1/16W		
1392		P	RESISTOR		R9861	1-208-661-11	METAL CHIP 120 0.5% 1/16W		
1393		P	RESISTOR		R9864	1-208-683-11	METAL CHIP 1K 0.5% 1/16W		
1394		P	RESISTOR		R9866	1-218-953-11	RES-CHIP 1K 5% 1/16W		
1395		P	RESISTOR		R9867	1-218-953-11	RES-CHIP 1K 5% 1/16W		
1396		P	RESISTOR		R9868	1-218-965-11	RES-CHIP 10K 5% 1/16W		
1397		P	RESISTOR		R9869	1-218-965-11	RES-CHIP 10K 5% 1/16W		
1398		P	RESISTOR		R9882	1-208-860-81	METAL CHIP 75 0.5% 1/16W		
1399		P	RESISTOR		R9884	1-208-860-81	METAL CHIP 75 0.5% 1/16W		
1400		P	RESISTOR		R9888	1-208-683-11	METAL CHIP 1K 0.5% 1/16W		
1401		P	RESISTOR		R9890	1-208-860-81	METAL CHIP 75 0.5% 1/16W		
1402		P	RESISTOR		R9891	1-218-941-81	RES-CHIP 100 5% 1/16W		
1403		P	RESISTOR		R9896	1-218-990-81	SHORT CHIP 0		
1404		P	RESISTOR		R9898	1-218-990-81	SHORT CHIP 0		
1405		P	RESISTOR		R9900	1-218-990-81	SHORT CHIP 0		
1406		P	RESISTOR		R9902	1-218-990-81	SHORT CHIP 0		

No.	#	Board	Type	Δ/\ast	Ref. No.	Part No.	Description	Remarks-1	Remarks-2
1407		P	RESISTOR		R9903	1-218-990-81	SHORT CHIP 0		
1408		P	RESISTOR		R9904	1-218-989-11	RES-CHIP 1M 5% 1/16W		
1409		P	RESISTOR		R9905	1-208-663-11	METAL CHIP 150 0.5% 1/16W		
1410		P	RESISTOR		R9906	1-208-663-11	METAL CHIP 150 0.5% 1/16W		
1411		P	RESISTOR		R9907	1-208-663-11	METAL CHIP 150 0.5% 1/16W		
1412		P	NETWORK		RB9500	1-242-963-21	RES, NETWORK 33 (1005X4)		
1413		P	NETWORK		RB9511	1-233-574-11	RES, CHIP NETWORK 10 (3216)		
1414		P	NETWORK		RB9512	1-233-574-11	RES, CHIP NETWORK 10 (3216)		
1415		P	NETWORK		RB9516	1-234-378-21	RES, NETWORK 10K (1005X4)		
1416		P	VARISTOR		VD9500	6-500-701-01	DIODE PGB1010603NR		
1417		P	VARISTOR		VD9501	6-500-701-01	DIODE PGB1010603NR		
1418		P	VARISTOR		VD9502	6-500-701-01	DIODE PGB1010603NR		
1419		P	VARISTOR		VD9503	6-500-701-01	DIODE PGB1010603NR		
1420		P	VARISTOR		VD9504	6-500-701-01	DIODE PGB1010603NR		
1421		P	VARISTOR		VD9505	6-500-701-01	DIODE PGB1010603NR		
1422		P	VARISTOR		VD9506	6-500-701-01	DIODE PGB1010603NR		
1423		P	VARISTOR		VD9507	6-500-701-01	DIODE PGB1010603NR		
1424		P	VARISTOR		VD9518	6-500-701-01	DIODE PGB1010603NR		
1425		P	VARISTOR		VD9519	6-500-701-01	DIODE PGB1010603NR		
1426		P	VARISTOR		VDR9501	1-803-974-21	VARISTOR, CHIP (1608)		
1427		P	VARISTOR		VDR9502	1-803-974-21	VARISTOR, CHIP (1608)		
1428		P	CRYSTAL		X9501	1-767-984-21	VIBRATOR, CRYSTAL		
1429		QM	CAPACITOR		C7301	1-100-055-11	CERAMIC CHIP 22UF 20% 16V		
1430		QM	CAPACITOR		C7302	1-165-989-11	CERAMIC CHIP 10UF 10% 6.3V		
1431		QM	CAPACITOR		C7303	1-100-566-91	CERAMIC CHIP 0.1UF 10.00% 25V		
1432		QM	CAPACITOR		C7304	1-100-566-91	CERAMIC CHIP 0.1UF 10.00% 25V		
1433		QM	CAPACITOR		C7305	1-162-974-11	CERAMIC CHIP 0.01UF 50V		
1434		QM	CAPACITOR		C7308	1-126-246-11	ELECT CHIP 220UF 20.00% 4V		
1435		QM	CAPACITOR		C7309	1-100-566-91	CERAMIC CHIP 0.1UF 10.00% 25V		
1436		QM	CAPACITOR		C7310	1-162-911-11	CERAMIC CHIP 6PF 0.50PF 50V		
1437		QM	CAPACITOR		C7311	1-100-566-91	CERAMIC CHIP 0.1UF 10.00% 25V		
1438		QM	CAPACITOR		C7312	1-165-989-11	CERAMIC CHIP 10UF 10% 6.3V		
1439		QM	CAPACITOR		C7315	1-165-989-11	CERAMIC CHIP 10UF 10% 6.3V		
1440		QM	CAPACITOR		C7318	1-100-566-91	CERAMIC CHIP 0.1UF 10.00% 25V		
1441		QM	CAPACITOR		C7319	1-126-246-11	ELECT CHIP 220UF 20.00% 4V		
1442		QM	CAPACITOR		C7320	1-100-583-21	ELECT CHIP 470UF 20% 4V		
1443		QM	CAPACITOR		C7321	1-100-566-91	CERAMIC CHIP 0.1UF 10.00% 25V		
1444		QM	CAPACITOR		C7329	1-126-246-11	ELECT CHIP 220UF 20.00% 4V		
1445		QM	CAPACITOR		C7330	1-126-246-11	ELECT CHIP 220UF 20.00% 4V		
1446		QM	CAPACITOR		C7333	1-100-566-91	CERAMIC CHIP 0.1UF 10.00% 25V		
1447		QM	CAPACITOR		C7334	1-100-566-91	CERAMIC CHIP 0.1UF 10.00% 25V		
1448		QM	CAPACITOR		C7335	1-165-989-11	CERAMIC CHIP 10UF 10% 6.3V		
1449		QM	CAPACITOR		C7336	1-165-989-11	CERAMIC CHIP 10UF 10% 6.3V		
1450		QM	CAPACITOR		C7337	1-100-566-91	CERAMIC CHIP 0.1UF 10.00% 25V		
1451		QM	CAPACITOR		C7338	1-100-566-91	CERAMIC CHIP 0.1UF 10.00% 25V		
1452		QM	CAPACITOR		C7339	1-100-566-91	CERAMIC CHIP 0.1UF 10.00% 25V		
1453		QM	CAPACITOR		C7340	1-100-566-91	CERAMIC CHIP 0.1UF 10.00% 25V		
1454		QM	CAPACITOR		C7341	1-100-566-91	CERAMIC CHIP 0.1UF 10.00% 25V		
1455		QM	CAPACITOR		C7343	1-125-837-91	CERAMIC CHIP 1UF 10% 6.3V		
1456		QM	CAPACITOR		C7344	1-125-837-91	CERAMIC CHIP 1UF 10% 6.3V		
1457		QM	CAPACITOR		C7345	1-125-837-91	CERAMIC CHIP 1UF 10% 6.3V		
1458		QM	CAPACITOR		C7346	1-125-837-91	CERAMIC CHIP 1UF 10% 6.3V		
1459		QM	CAPACITOR		C7347	1-125-837-91	CERAMIC CHIP 1UF 10% 6.3V		
1460		QM	CAPACITOR		C7348	1-112-691-11	CERAMIC CHIP 22UF 10% 16V		
1461		QM	CAPACITOR		C7349	1-100-566-91	CERAMIC CHIP 0.1UF 10.00% 25V		
1462		QM	CAPACITOR		C7350	1-112-691-11	CERAMIC CHIP 22UF 10% 16V		
1463		QM	CAPACITOR		C7351	1-100-566-91	CERAMIC CHIP 0.1UF 10.00% 25V		
1464		QM	CAPACITOR		C7352	1-100-566-91	CERAMIC CHIP 0.1UF 10.00% 25V		
1465		QM	CAPACITOR		C7353	1-100-566-91	CERAMIC CHIP 0.1UF 10.00% 25V		
1466		QM	CAPACITOR		C7355	1-100-566-91	CERAMIC CHIP 0.1UF 10.00% 25V		
1467		QM	CAPACITOR		C7356	1-112-691-11	CERAMIC CHIP 22UF 10% 16V		
1468		QM	CAPACITOR		C7357	1-100-566-91	CERAMIC CHIP 0.1UF 10.00% 25V		
1469		QM	CAPACITOR		C7358	1-100-566-91	CERAMIC CHIP 0.1UF 10.00% 25V		
1470		QM	CAPACITOR		C7359	1-100-566-91	CERAMIC CHIP 0.1UF 10.00% 25V		
1471		QM	CAPACITOR		C7360	1-100-566-91	CERAMIC CHIP 0.1UF 10.00% 25V		
1472		QM	CAPACITOR		C7361	1-100-566-91	CERAMIC CHIP 0.1UF 10.00% 25V		
1473		QM	CAPACITOR		C7362	1-100-566-91	CERAMIC CHIP 0.1UF 10.00% 25V		
1474		QM	CAPACITOR		C7363	1-100-566-91	CERAMIC CHIP 0.1UF 10.00% 25V		
1475		QM	CAPACITOR		C7364	1-100-566-91	CERAMIC CHIP 0.1UF 10.00% 25V		
1476		QM	CAPACITOR		C7365	1-125-837-91	CERAMIC CHIP 1UF 10% 6.3V		
1477		QM	CAPACITOR		C7366	1-125-837-91	CERAMIC CHIP 1UF 10% 6.3V		
1478		QM	CAPACITOR		C7367	1-165-989-11	CERAMIC CHIP 10UF 10% 6.3V		
1479		QM	CAPACITOR		C7368	1-125-837-91	CERAMIC CHIP 1UF 10% 6.3V		
1480		QM	CAPACITOR		C7369	1-165-989-11	CERAMIC CHIP 10UF 10% 6.3V		

No.	#	Board	Type	Δ/J^*	Ref. No.	Part No.	Description	Remarks-1	Remarks-2
1481		QM	CAPACITOR		C7370	1-165-989-11	CERAMIC CHIP 10UF 10% 6.3V		
1482		QM	CAPACITOR		C7371	1-165-989-11	CERAMIC CHIP 10UF 10% 6.3V		
1483		QM	CAPACITOR		C7372	1-100-566-91	CERAMIC CHIP 0.1UF 10.00% 25V		
1484		QM	CAPACITOR		C7373	1-100-566-91	CERAMIC CHIP 0.1UF 10.00% 25V		
1485		QM	CAPACITOR		C7374	1-100-566-91	CERAMIC CHIP 0.1UF 10.00% 25V		
1486		QM	CAPACITOR		C7375	1-100-566-91	CERAMIC CHIP 0.1UF 10.00% 25V		
1487		QM	CAPACITOR		C7376	1-100-566-91	CERAMIC CHIP 0.1UF 10.00% 25V		
1488		QM	CAPACITOR		C7377	1-100-566-91	CERAMIC CHIP 0.1UF 10.00% 25V		
1489		QM	CAPACITOR		C7378	1-100-566-91	CERAMIC CHIP 0.1UF 10.00% 25V		
1490		QM	CAPACITOR		C7379	1-125-837-91	CERAMIC CHIP 1UF 10% 6.3V		
1491		QM	CAPACITOR		C7380	1-100-566-91	CERAMIC CHIP 0.1UF 10.00% 25V		
1492		QM	CAPACITOR		C7381	1-100-566-91	CERAMIC CHIP 0.1UF 10.00% 25V		
1493		QM	CAPACITOR		C7382	1-100-566-91	CERAMIC CHIP 0.1UF 10.00% 25V		
1494		QM	CAPACITOR		C7383	1-100-566-91	CERAMIC CHIP 0.1UF 10.00% 25V		
1495		QM	CAPACITOR		C7384	1-125-837-91	CERAMIC CHIP 1UF 10% 6.3V		
1496		QM	CAPACITOR		C7385	1-125-837-91	CERAMIC CHIP 1UF 10% 6.3V		
1497		QM	CAPACITOR		C7386	1-100-908-11	CERAMIC CHIP 1UF 10% 6.3V		
1498		QM	CAPACITOR		C7387	1-100-566-91	CERAMIC CHIP 0.1UF 10.00% 25V		
1499		QM	CAPACITOR		C7388	1-112-691-11	CERAMIC CHIP 22UF 10% 16V		
1500		QM	CAPACITOR		C7389	1-100-566-91	CERAMIC CHIP 0.1UF 10.00% 25V		
1501		QM	CAPACITOR		C7390	1-100-566-91	CERAMIC CHIP 0.1UF 10.00% 25V		
1502		QM	CAPACITOR		C7391	1-112-691-11	CERAMIC CHIP 22UF 10% 16V		
1503		QM	CAPACITOR		C7392	1-100-566-91	CERAMIC CHIP 0.1UF 10.00% 25V		
1504		QM	CAPACITOR		C7393	1-100-566-91	CERAMIC CHIP 0.1UF 10.00% 25V		
1505		QM	CAPACITOR		C7394	1-112-691-11	CERAMIC CHIP 22UF 10% 16V		
1506		QM	CAPACITOR		C7395	1-100-566-91	CERAMIC CHIP 0.1UF 10.00% 25V		
1507		QM	CAPACITOR		C7396	1-100-566-91	CERAMIC CHIP 0.1UF 10.00% 25V		
1508		QM	CAPACITOR		C7397	1-112-691-11	CERAMIC CHIP 22UF 10% 16V		
1509		QM	CAPACITOR		C7398	1-100-566-91	CERAMIC CHIP 0.1UF 10.00% 25V		
1510		QM	CAPACITOR		C7399	1-100-908-11	CERAMIC CHIP 1UF 10% 6.3V		
1511		QM	CAPACITOR		C7400	1-162-918-11	CERAMIC CHIP 18PF 5.00% 50V		
1512		QM	CAPACITOR		C7401	1-100-566-91	CERAMIC CHIP 0.1UF 10.00% 25V		
1513		QM	CAPACITOR		C7402	1-100-566-91	CERAMIC CHIP 0.1UF 10.00% 25V		
1514		QM	CAPACITOR		C7403	1-100-566-91	CERAMIC CHIP 0.1UF 10.00% 25V		
1515		QM	CAPACITOR		C7404	1-162-918-11	CERAMIC CHIP 18PF 5.00% 50V		
1516		QM	CAPACITOR		C7405	1-100-566-91	CERAMIC CHIP 0.1UF 10.00% 25V		
1517		QM	CAPACITOR		C7406	1-100-566-91	CERAMIC CHIP 0.1UF 10.00% 25V		
1518		QM	CAPACITOR		C7407	1-100-566-91	CERAMIC CHIP 0.1UF 10.00% 25V		
1519		QM	CAPACITOR		C7408	1-100-566-91	CERAMIC CHIP 0.1UF 10.00% 25V		
1520		QM	CAPACITOR		C7409	1-100-566-91	CERAMIC CHIP 0.1UF 10.00% 25V		
1521		QM	CAPACITOR		C7410	1-100-566-91	CERAMIC CHIP 0.1UF 10.00% 25V		
1522		QM	CAPACITOR		C7411	1-100-566-91	CERAMIC CHIP 0.1UF 10.00% 25V		
1523		QM	CAPACITOR		C7412	1-100-566-91	CERAMIC CHIP 0.1UF 10.00% 25V		
1524		QM	CAPACITOR		C7413	1-125-837-91	CERAMIC CHIP 1UF 10% 6.3V		
1525		QM	CAPACITOR		C7414	1-125-837-91	CERAMIC CHIP 1UF 10% 6.3V		
1526		QM	CAPACITOR		C7415	1-100-566-91	CERAMIC CHIP 0.1UF 10.00% 25V		
1527		QM	CAPACITOR		C7416	1-100-566-91	CERAMIC CHIP 0.1UF 10.00% 25V		
1528		QM	CAPACITOR		C7417	1-100-909-11	CERAMIC CHIP 10UF 10% 6.3V		
1529		QM	CAPACITOR		C7418	1-125-837-91	CERAMIC CHIP 1UF 10% 6.3V		
1530		QM	CAPACITOR		C7419	1-100-909-11	CERAMIC CHIP 10UF 10% 6.3V		
1531		QM	CAPACITOR		C7420	1-100-566-91	CERAMIC CHIP 0.1UF 10.00% 25V		
1532		QM	CAPACITOR		C7421	1-100-566-91	CERAMIC CHIP 0.1UF 10.00% 25V		
1533		QM	CAPACITOR		C7423	1-100-566-91	CERAMIC CHIP 0.1UF 10.00% 25V		
1534		QM	CAPACITOR		C7424	1-100-566-91	CERAMIC CHIP 0.1UF 10.00% 25V		
1535		QM	CAPACITOR		C7426	1-100-566-91	CERAMIC CHIP 0.1UF 10.00% 25V		
1536		QM	CAPACITOR		C7427	1-100-566-91	CERAMIC CHIP 0.1UF 10.00% 25V		
1537		QM	CAPACITOR		C7428	1-126-246-11	ELECT CHIP 220UF 20.00% 4V		
1538		QM	CAPACITOR		C7429	1-126-246-11	ELECT CHIP 220UF 20.00% 4V		
1539		QM	CAPACITOR		C7431	1-100-566-91	CERAMIC CHIP 0.1UF 10.00% 25V		
1540		QM	CAPACITOR		C7433	1-100-566-91	CERAMIC CHIP 0.1UF 10.00% 25V		
1541		QM	CAPACITOR		C7434	1-100-566-91	CERAMIC CHIP 0.1UF 10.00% 25V		
1542		QM	CAPACITOR		C7435	1-125-837-91	CERAMIC CHIP 1UF 10% 6.3V		
1543		QM	CAPACITOR		C7436	1-100-566-91	CERAMIC CHIP 0.1UF 10.00% 25V		
1544		QM	CAPACITOR		C7437	1-100-566-91	CERAMIC CHIP 0.1UF 10.00% 25V		
1545		QM	CAPACITOR		C7438	1-162-927-11	CERAMIC CHIP 100PF 5.00% 50V		
1546		QM	CAPACITOR		C7441	1-162-927-11	CERAMIC CHIP 100PF 5.00% 50V		
1547		QM	CAPACITOR		C7443	1-162-927-11	CERAMIC CHIP 100PF 5.00% 50V		
1548		QM	CAPACITOR		C7444	1-162-927-11	CERAMIC CHIP 100PF 5.00% 50V		
1549		QM	CAPACITOR		C7446	1-100-566-91	CERAMIC CHIP 0.1UF 10.00% 25V		
1550		QM	CAPACITOR		C7448	1-162-927-11	CERAMIC CHIP 100PF 5.00% 50V		
1551		QM	CAPACITOR		C7449	1-100-566-91	CERAMIC CHIP 0.1UF 10.00% 25V		
1552		QM	CAPACITOR		C7450	1-162-927-11	CERAMIC CHIP 100PF 5.00% 50V		
1553		QM	CAPACITOR		C7451	1-100-566-91	CERAMIC CHIP 0.1UF 10.00% 25V		
1554		QM	CAPACITOR		C7454	1-100-566-91	CERAMIC CHIP 0.1UF 10.00% 25V		

No.	#	Board	Type	Δ/J^*	Ref. No.	Part No.	Description	Remarks-1	Remarks-2
1555		QM	CAPACITOR		C7456	1-100-566-91	CERAMIC CHIP 0.1UF 10.00% 25V		
1556		QM	CAPACITOR		C7457	1-100-566-91	CERAMIC CHIP 0.1UF 10.00% 25V		
1557		QM	CAPACITOR		C7458	1-162-927-11	CERAMIC CHIP 100PF 5.00% 50V		
1558		QM	CAPACITOR		C7461	1-162-927-11	CERAMIC CHIP 100PF 5.00% 50V		
1559		QM	CAPACITOR		C7464	1-162-927-11	CERAMIC CHIP 100PF 5.00% 50V		
1560		QM	CAPACITOR		C7466	1-100-566-91	CERAMIC CHIP 0.1UF 10.00% 25V		
1561		QM	CAPACITOR		C7467	1-162-964-11	CERAMIC CHIP 0.001UF 10.00% 50V		
1562		QM	CAPACITOR		C7468	1-162-927-11	CERAMIC CHIP 100PF 5.00% 50V		
1563		QM	CAPACITOR		C7469	1-100-566-91	CERAMIC CHIP 0.1UF 10.00% 25V		
1564		QM	CAPACITOR		C7470	1-162-927-11	CERAMIC CHIP 100PF 5.00% 50V		
1565		QM	CAPACITOR		C7472	1-100-566-91	CERAMIC CHIP 0.1UF 10.00% 25V		
1566		QM	CAPACITOR		C7473	1-126-246-11	ELECT CHIP 220UF 20.00% 4V		
1567		QM	CAPACITOR		C7500	1-100-566-91	CERAMIC CHIP 0.1UF 10.00% 25V		
1568		QM	CAPACITOR		C7502	1-100-566-91	CERAMIC CHIP 0.1UF 10.00% 25V		
1569		QM	CAPACITOR		C7505	1-100-566-91	CERAMIC CHIP 0.1UF 10.00% 25V		
1570		QM	CAPACITOR		C7512	1-100-566-91	CERAMIC CHIP 0.1UF 10.00% 25V		
1571		QM	CAPACITOR		C7513	1-162-911-11	CERAMIC CHIP 6PF 0.50PF 50V		
1572		QM	CAPACITOR		C7514	1-165-989-11	CERAMIC CHIP 10UF 10% 6.3V		
1573		QM	CAPACITOR		C7515	1-162-974-11	CERAMIC CHIP 0.01UF 50V		
1574		QM	CAPACITOR		C7521	1-100-055-11	CERAMIC CHIP 22UF 20% 16V		
1575		QM	CAPACITOR		C7532	1-100-566-91	CERAMIC CHIP 0.1UF 10.00% 25V		
1576		QM	CAPACITOR		C7534	1-117-681-11	ELECT CHIP 100UF 20.00% 16V		
1577		QM	CAPACITOR		C7541	1-100-566-91	CERAMIC CHIP 0.1UF 10.00% 25V		
1578		QM	CAPACITOR		C7544	1-100-566-91	CERAMIC CHIP 0.1UF 10.00% 25V		
1579		QM	CAPACITOR		C7552	1-100-566-91	CERAMIC CHIP 0.1UF 10.00% 25V		
1580		QM	CAPACITOR		C7553	1-100-566-91	CERAMIC CHIP 0.1UF 10.00% 25V		
1581		QM	CAPACITOR		C7554	1-100-566-91	CERAMIC CHIP 0.1UF 10.00% 25V		
1582		QM	CAPACITOR		C7555	1-100-566-91	CERAMIC CHIP 0.1UF 10.00% 25V		
1583		QM	CAPACITOR		C7556	1-162-927-11	CERAMIC CHIP 100PF 5.00% 50V		
1584		QM	CAPACITOR		C7560	1-100-566-91	CERAMIC CHIP 0.1UF 10.00% 25V		
1585		QM	CAPACITOR		C7561	1-100-566-91	CERAMIC CHIP 0.1UF 10.00% 25V		
1586		QM	CAPACITOR		C7562	1-100-566-91	CERAMIC CHIP 0.1UF 10.00% 25V		
1587		QM	CAPACITOR		C7566	1-165-989-11	CERAMIC CHIP 10UF 10% 6.3V		
1588		QM	CAPACITOR		C7567	1-100-566-91	CERAMIC CHIP 0.1UF 10.00% 25V		
1589		QM	CAPACITOR		C7568	1-162-970-11	CERAMIC CHIP 0.01UF 10.00% 25V		
1590		QM	CAPACITOR		C7571	1-100-566-91	CERAMIC CHIP 0.1UF 10.00% 25V		
1591		QM	CAPACITOR		C7572	1-100-566-91	CERAMIC CHIP 0.1UF 10.00% 25V		
1592		QM	CAPACITOR		C7573	1-162-970-11	CERAMIC CHIP 0.01UF 10.00% 25V		
1593		QM	CAPACITOR		C7574	1-100-566-91	CERAMIC CHIP 0.1UF 10.00% 25V		
1594		QM	CAPACITOR		C7575	1-162-970-11	CERAMIC CHIP 0.01UF 10.00% 25V		
1595		QM	CAPACITOR		C7576	1-100-566-91	CERAMIC CHIP 0.1UF 10.00% 25V		
1596		QM	CAPACITOR		C7590	1-100-566-91	CERAMIC CHIP 0.1UF 10.00% 25V		
1597		QM	CAPACITOR		C7591	1-117-681-11	ELECT CHIP 100UF 20.00% 16V		
1598		QM	CAPACITOR		C7593	1-162-974-11	CERAMIC CHIP 0.01UF 50V		
1599		QM	CAPACITOR		C7595	1-126-246-11	ELECT CHIP 220UF 20.00% 4V		
1600		QM	CAPACITOR		C7596	1-107-826-11	CERAMIC CHIP 0.1UF 10.00% 16V		
1601		QM	CAPACITOR		C7597	1-107-826-11	CERAMIC CHIP 0.1UF 10.00% 16V		
1602		QM	CAPACITOR		C7598	1-107-826-11	CERAMIC CHIP 0.1UF 10.00% 16V		
1603		QM	CAPACITOR		C7599	1-107-826-11	CERAMIC CHIP 0.1UF 10.00% 16V		
1604		QM	CAPACITOR		C7651	1-162-964-11	CERAMIC CHIP 0.001UF 10.00% 50V		
1605		QM	CAPACITOR		C7652	1-107-826-11	CERAMIC CHIP 0.1UF 10.00% 16V		
1606		QM	CAPACITOR		C7653	1-162-921-11	CERAMIC CHIP 33PF 5.00% 50V		
1607		QM	CAPACITOR		C7654	1-162-921-11	CERAMIC CHIP 33PF 5.00% 50V		
1608		QM	CAPACITOR		C7655	1-162-921-11	CERAMIC CHIP 33PF 5.00% 50V		
1609		QM	CAPACITOR		C7656	1-162-964-11	CERAMIC CHIP 0.001UF 10.00% 50V		
1610		QM	CAPACITOR		C7657	1-164-245-11	CERAMIC CHIP 0.015UF 10.00% 25V		
1611		QM	CAPACITOR		C7658	1-107-826-11	CERAMIC CHIP 0.1UF 10.00% 16V		
1612		QM	CAPACITOR		C7659	1-162-921-11	CERAMIC CHIP 33PF 5.00% 50V		
1613		QM	CAPACITOR		C7660	1-162-964-11	CERAMIC CHIP 0.001UF 10.00% 50V		
1614		QM	CAPACITOR		C7661	1-164-245-11	CERAMIC CHIP 0.015UF 10.00% 25V		
1615		QM	CAPACITOR		C7662	1-115-467-11	CERAMIC CHIP 0.22UF 10.00% 10V		
1616		QM	CAPACITOR		C7663	1-162-919-11	CERAMIC CHIP 22PF 5.00% 50V		
1617		QM	CAPACITOR		C7664	1-164-245-11	CERAMIC CHIP 0.015UF 10.00% 25V		
1618		QM	CAPACITOR		C7665	1-162-964-11	CERAMIC CHIP 0.001UF 10.00% 50V		
1619		QM	CAPACITOR		C7666	1-115-467-11	CERAMIC CHIP 0.22UF 10.00% 10V		
1620		QM	CAPACITOR		C7667	1-162-919-11	CERAMIC CHIP 22PF 5.00% 50V		
1621		QM	CAPACITOR		C7668	1-162-964-11	CERAMIC CHIP 0.001UF 10.00% 50V		
1622		QM	CAPACITOR		C7669	1-162-964-11	CERAMIC CHIP 0.001UF 10.00% 50V		
1623		QM	CAPACITOR		C7670	1-164-245-11	CERAMIC CHIP 0.015UF 10.00% 25V		
1624		QM	CAPACITOR		C7671	1-164-230-11	CERAMIC CHIP 220PF 5.00% 50V		
1625		QM	CAPACITOR		C7672	1-164-230-11	CERAMIC CHIP 220PF 5.00% 50V		
1626		QM	CAPACITOR		C7673	1-164-230-11	CERAMIC CHIP 220PF 5.00% 50V		
1627		QM	CAPACITOR		C7674	1-164-230-11	CERAMIC CHIP 220PF 5.00% 50V		
1628		QM	CAPACITOR		C7675	1-100-055-11	CERAMIC CHIP 22UF 20% 16V		

No.	#	Board	Type	Δ / [*]	Ref. No.	Part No.	Description	Remarks-1	Remarks-2
1629		QM	CAPACITOR		C7676	1-100-055-11	CERAMIC CHIP 22UF 20% 16V		
1630		QM	CAPACITOR		C7677	1-127-573-11	CERAMIC CHIP 1UF 10% 16V		
1631		QM	CAPACITOR		C7678	1-127-573-11	CERAMIC CHIP 1UF 10% 16V		
1632		QM	CAPACITOR		C7679	1-100-566-91	CERAMIC CHIP 0.1UF 10.00% 25V		
1633		QM	CAPACITOR		C7680	1-100-566-91	CERAMIC CHIP 0.1UF 10.00% 25V		
1634		QM	CAPACITOR		C7681	1-127-573-11	CERAMIC CHIP 1UF 10% 16V		
1635		QM	CAPACITOR		C7682	1-127-573-11	CERAMIC CHIP 1UF 10% 16V		
1636		QM	CAPACITOR		C7683	1-127-573-11	CERAMIC CHIP 1UF 10% 16V		
1637		QM	CAPACITOR		C7684	1-100-566-91	CERAMIC CHIP 0.1UF 10.00% 25V		
1638		QM	CAPACITOR		C7685	1-127-573-11	CERAMIC CHIP 1UF 10% 16V		
1639		QM	CAPACITOR		C7686	1-100-566-91	CERAMIC CHIP 0.1UF 10.00% 25V		
1640		QM	CAPACITOR		C7687	1-127-573-11	CERAMIC CHIP 1UF 10% 16V		
1641		QM	CAPACITOR		C7688	1-100-566-91	CERAMIC CHIP 0.1UF 10.00% 25V		
1642		QM	CAPACITOR		C7689	1-127-573-11	CERAMIC CHIP 1UF 10% 16V		
1643		QM	CAPACITOR		C7690	1-100-566-91	CERAMIC CHIP 0.1UF 10.00% 25V		
1644		QM	CAPACITOR		C7693	1-100-055-11	CERAMIC CHIP 22UF 20% 16V		
1645		QM	CAPACITOR		C7696	1-100-055-11	CERAMIC CHIP 22UF 20% 16V		
1646		QM	CAPACITOR		C7698	1-100-055-11	CERAMIC CHIP 22UF 20% 16V		
1647		QM	CAPACITOR		C7699	1-100-055-11	CERAMIC CHIP 22UF 20% 16V		
1648		QM	CAPACITOR		C7700	1-100-055-11	CERAMIC CHIP 22UF 20% 16V		
1649		QM	CAPACITOR		C7701	1-107-826-11	CERAMIC CHIP 0.1UF 10.00% 16V		
1650		QM	CAPACITOR		C7703	1-100-055-11	CERAMIC CHIP 22UF 20% 16V		
1651		QM	CAPACITOR		C7704	1-100-055-11	CERAMIC CHIP 22UF 20% 16V		
1652		QM	CAPACITOR		C7705	1-107-826-11	CERAMIC CHIP 0.1UF 10.00% 16V		
1653		QM	CAPACITOR		C7707	1-100-055-11	CERAMIC CHIP 22UF 20% 16V		
1654		QM	CAPACITOR		C7708	1-107-826-11	CERAMIC CHIP 0.1UF 10.00% 16V		
1655		QM	CAPACITOR		C7710	1-107-826-11	CERAMIC CHIP 0.1UF 10.00% 16V		
1656		QM	CAPACITOR		C7711	1-107-826-11	CERAMIC CHIP 0.1UF 10.00% 16V		
1657		QM	CAPACITOR		C7712	1-115-566-11	CERAMIC CHIP 4.7UF 10.00% 10V		
1658		QM	CAPACITOR		C7713	1-100-055-11	CERAMIC CHIP 22UF 20% 16V		
1659		QM	CAPACITOR		C7714	1-107-826-11	CERAMIC CHIP 0.1UF 10.00% 16V		
1660		QM	CAPACITOR		C7716	1-100-055-11	CERAMIC CHIP 22UF 20% 16V		
1661		QM	CAPACITOR		C7717	1-100-055-11	CERAMIC CHIP 22UF 20% 16V		
1662		QM	CAPACITOR		C7718	1-100-583-21	ELECT CHIP 470UF 20% 4V		
1663		QM	CAPACITOR		C7719	1-126-246-11	ELECT CHIP 220UF 20.00% 4V		
1664		QM	CAPACITOR		C7720	1-126-246-11	ELECT CHIP 220UF 20.00% 4V		
1665		QM	CAPACITOR		C7725	1-165-989-11	CERAMIC CHIP 10UF 10% 6.3V		
1666		QM	CAPACITOR		C7726	1-165-989-11	CERAMIC CHIP 10UF 10% 6.3V		
1667		QM	CAPACITOR		C7727	1-165-989-11	CERAMIC CHIP 10UF 10% 6.3V		
1668		QM	CAPACITOR		C7728	1-165-989-11	CERAMIC CHIP 10UF 10% 6.3V		
1669		QM	CAPACITOR		C7729	1-162-970-11	CERAMIC CHIP 0.01UF 10.00% 25V		
1670		QM	CAPACITOR		C7731	1-162-925-11	CERAMIC CHIP 68PF 5.00% 50V		
1671		QM	CAPACITOR		C7732	1-162-925-11	CERAMIC CHIP 68PF 5.00% 50V		
1672		QM	CAPACITOR		C7733	1-162-925-11	CERAMIC CHIP 68PF 5.00% 50V		
1673		QM	CAPACITOR		C7734	1-162-925-11	CERAMIC CHIP 68PF 5.00% 50V		
1674		QM	CONNECTOR	*	CN7306	1-819-390-21	FFC/FPC CONNECTOR (ZIF) 49P		
1675		QM	CONNECTOR	*	CN7315	1-819-390-21	FFC/FPC CONNECTOR (ZIF) 49P		
1676		QM	CONNECTOR	*	CN7316	1-819-390-21	FFC/FPC CONNECTOR (ZIF) 49P		
1677		QM	CONNECTOR	*	CN7317	1-819-390-21	FFC/FPC CONNECTOR (ZIF) 49P		
1678		QM	DIODE		D7306	8-719-060-99	DIODE SML-210MT-T86		
1679		QM	DIODE		D7307	8-719-081-34	DIODE RB160M-30TR		
1680		QM	DIODE		D7308	8-719-081-34	DIODE RB160M-30TR		
1681		QM	DIODE		D7319	8-719-069-56	DIODE UDZSTE-176.2B		
1682		QM	DIODE		D7320	8-719-069-56	DIODE UDZSTE-176.2B		
1683		QM	DIODE		D7650	8-719-081-34	DIODE RB160M-30TR		
1684		QM	DIODE		D7651	8-719-081-34	DIODE RB160M-30TR		
1685		QM	DIODE		D7652	8-719-081-34	DIODE RB160M-30TR		
1686		QM	DIODE		D7653	8-719-081-34	DIODE RB160M-30TR		
1687		QM	DIODE		D7662	8-719-069-56	DIODE UDZSTE-176.2B		
1688		QM	FUSE	Δ	F7650	1-576-736-41	IC LINK 3.15A 24V		
1689		QM	FUSE	Δ	F7651	1-576-736-41	IC LINK 3.15A 24V		
1690		QM	FERRITE BEAD		FB7300	1-414-229-11	FERRITE 0UH		
1691		QM	FERRITE BEAD		FB7301	1-400-089-21	FERRITE 0UH		
1692		QM	FERRITE BEAD		FB7302	1-400-089-21	FERRITE 0UH		
1693		QM	FERRITE BEAD		FB7303	1-400-089-21	FERRITE 0UH		
1694		QM	FERRITE BEAD		FB7304	1-400-180-21	INDUCTOR 0UH		
1695		QM	FERRITE BEAD		FB7305	1-400-180-21	INDUCTOR 0UH		
1696		QM	FERRITE BEAD		FB7306	1-414-229-11	FERRITE 0UH		
1697		QM	FERRITE BEAD		FB7307	1-414-229-11	FERRITE 0UH		
1698		QM	FERRITE BEAD		FB7308	1-400-180-21	INDUCTOR 0UH		
1699		QM	FERRITE BEAD		FB7309	1-414-229-11	FERRITE 0UH		
1700		QM	FERRITE BEAD		FB7310	1-414-229-11	FERRITE 0UH		
1701		QM	FERRITE BEAD		FB7311	1-414-229-11	FERRITE 0UH		
1702		QM	FERRITE BEAD		FB7317	1-414-229-11	FERRITE 0UH		

No.	#	Board	Type	△/*	Ref. No.	Part No.	Description	Remarks-1	Remarks-2
1703		QM	FERRITE BEAD		FB7321	1-400-180-21	INDUCTOR 0UH		
1704		QM	FERRITE BEAD		FB7322	1-400-180-21	INDUCTOR 0UH		
1705		QM	FERRITE BEAD		FB7324	1-400-089-21	FERRITE 0UH		
1706		QM	FERRITE BEAD		FB7326	1-400-089-21	FERRITE 0UH		
1707		QM	FERRITE BEAD		FB7327	1-414-229-11	FERRITE 0UH		
1708		QM	FERRITE BEAD		FB7650	1-216-295-91	SHORT CHIP 0		
1709		QM	FERRITE BEAD		FB7651	1-216-295-91	SHORT CHIP 0		
1710		QM	FERRITE BEAD		FB7652	1-216-295-91	SHORT CHIP 0		
1711		QM	FERRITE BEAD		FB7653	1-216-295-91	SHORT CHIP 0		
1712		QM	FERRITE BEAD		FB7654	1-216-295-91	SHORT CHIP 0		
1713		QM	FERRITE BEAD		FB7655	1-216-295-91	SHORT CHIP 0		
1714		QM	FERRITE BEAD		FB7656	1-414-760-21	FERRITE 0UH		
1715		QM	FERRITE BEAD		FB7657	1-414-229-11	FERRITE 0UH		
1716		QM	FERRITE BEAD		FB7658	1-414-229-11	FERRITE 0UH		
1717		QM	FILTER		FL7301	1-400-284-21	INDUCTOR 0UH		
1718		QM	IC		IC7300	6-707-655-01	IC 215H31AGA12HG		
1719		QM	IC		IC7304	6-704-450-01	IC UPD720101F1-EA8		
1720		QM	IC		IC7305	8-759-159-44	IC PST575IMT-T1		
1721		QM	IC		IC7308	6-700-631-01	IC TPS2051ADR		
1722		QM	IC		IC7310	6-705-839-01	IC XC6219B182MR		
1723		QM	IC		IC7311	6-705-839-01	IC XC6219B182MR		
1724		QM	IC		IC7312	6-705-839-01	IC XC6219B182MR		
1725		QM	IC		IC7313	6-705-839-01	IC XC6219B182MR		
1726		QM	IC		IC7314	6-705-839-01	IC XC6219B182MR		
1727		QM	IC		IC7315	8-759-698-08	IC SN74CBTLV1G125DCKR		
1728		QM	IC		IC7316	6-700-352-01	IC SN74CBTLV3253PWR		
1729		QM	IC		IC7319	6-705-336-01	IC K9F2808U0C-PCB0T		
1730		QM	IC		IC7320	6-703-866-01	IC M25P10-AVMN6T		
1731		QM	IC		IC7322	6-708-482-01	IC EDD2516AKTA-5C-E		
1732		QM	IC		IC7324	6-708-482-01	IC EDD2516AKTA-5C-E		
1733		QM	IC		IC7326	6-702-688-01	IC M24C64-WMN6T(B)		
1734		QM	IC		IC7331	6-706-334-01	IC TC74VCX162374(EL,F		
1735		QM	IC		IC7341	6-707-551-01	IC CXD9846R		
1736		QM	IC		IC7650	6-702-510-01	IC TPS5120DBTR		
1737		QM	IC		IC7651	6-702-510-01	IC TPSS120DBTR		
1738		QM	IC		IC7652	6-708-099-01	IC MIC29150-5.0WUTR		
1739		QM	IC		IC7653	6-708-468-01	IC 74VCX162827MTDX-NL		
1740		QM	COIL		L7303	1-414-751-11	INDUCTOR 1UH		
1741		QM	COIL		L7312	1-414-751-11	INDUCTOR 1UH		
1742		QM	COIL		L7320	1-414-751-11	INDUCTOR 1UH		
1743		QM	COIL		L7650	1-400-325-11	INDUCTOR 5.6UH		
1744		QM	COIL		L7651	1-400-325-11	INDUCTOR 5.6UH		
1745		QM	COIL		L7652	1-424-916-21	INDUCTOR 10UH		
1746		QM	COIL		L7653	1-424-916-21	INDUCTOR 10UH		
1747		QM	TRANSISTOR		Q7300	8-729-422-27	TRANSISTOR 2SD601A-Q		
1748		QM	TRANSISTOR		Q7308	8-729-422-27	TRANSISTOR 2SD601A-Q		
1749		QM	TRANSISTOR		Q7651	8-729-054-68	TRANSISTOR FDS6986S		
1750		QM	TRANSISTOR		Q7652	8-729-054-68	TRANSISTOR FDS6986S		
1751		QM	TRANSISTOR		Q7653	8-729-054-68	TRANSISTOR FDS6986S		
1752		QM	TRANSISTOR		Q7654	8-729-054-68	TRANSISTOR FDS6986S		
1753		QM	TRANSISTOR		Q7656	8-729-600-22	TRANSISTOR 2SA1235-F		
1754		QM	TRANSISTOR		Q7657	8-729-120-28	TRANSISTOR 2SC1623-L5L6		
1755		QM	RESISTOR		R7301	1-216-864-11	SHORT CHIP 0		
1756		QM	RESISTOR		R7303	1-216-845-11	METAL CHIP 100K 5% 1/10W		
1757		QM	RESISTOR		R7305	1-216-809-11	METAL CHIP 100 5% 1/10W		
1758		QM	RESISTOR		R7309	1-216-864-11	SHORT CHIP 0		
1759		QM	RESISTOR		R7310	1-216-823-11	METAL CHIP 1.5K 5% 1/10W		
1760		QM	RESISTOR		R7311	1-216-823-11	METAL CHIP 1.5K 5% 1/10W		
1761		QM	RESISTOR		R7312	1-216-864-11	SHORT CHIP 0		
1762		QM	RESISTOR		R7313	1-216-864-11	SHORT CHIP 0		
1763		QM	RESISTOR		R7315	1-216-864-11	SHORT CHIP 0		
1764		QM	RESISTOR		R7318	1-216-809-11	METAL CHIP 100 5% 1/10W		
1765		QM	RESISTOR		R7319	1-216-864-11	SHORT CHIP 0		
1766		QM	RESISTOR		R7321	1-216-809-11	METAL CHIP 100 5% 1/10W		
1767		QM	RESISTOR		R7322	1-216-809-11	METAL CHIP 100 5% 1/10W		
1768		QM	RESISTOR		R7324	1-216-809-11	METAL CHIP 100 5% 1/10W		
1769		QM	RESISTOR		R7325	1-216-809-11	METAL CHIP 100 5% 1/10W		
1770		QM	RESISTOR		R7326	1-216-809-11	METAL CHIP 100 5% 1/10W		
1771		QM	RESISTOR		R7328	1-216-835-11	METAL CHIP 15K 5% 1/10W		
1772		QM	RESISTOR		R7330	1-216-809-11	METAL CHIP 100 5% 1/10W		
1773		QM	RESISTOR		R7331	1-216-835-11	METAL CHIP 15K 5% 1/10W		
1774		QM	RESISTOR		R7332	1-216-833-11	METAL CHIP 10K 5% 1/10W		
1775		QM	RESISTOR		R7336	1-216-821-11	METAL CHIP 1K 5% 1/10W		
1776		QM	RESISTOR		R7338	1-216-809-11	METAL CHIP 100 5% 1/10W		

No.	#	Board	Type	Δ / [*]	Ref. No.	Part No.	Description	Remarks-1	Remarks-2
1777		QM	RESISTOR		R7342	1-216-864-11	SHORT CHIP 0		
1778		QM	RESISTOR		R7346	1-216-823-11	METAL CHIP 1.5K 5% 1/10W		
1779		QM	RESISTOR		R7347	1-218-715-11	METAL CHIP 9.1K 0.5% 1/10W		
1780		QM	RESISTOR		R7348	1-216-823-11	METAL CHIP 1.5K 5% 1/10W		
1781		QM	RESISTOR		R7349	1-216-805-11	METAL CHIP 47 5% 1/10W		
1782		QM	RESISTOR		R7350	1-216-823-11	METAL CHIP 1.5K 5% 1/10W		
1783		QM	RESISTOR		R7351	1-216-845-11	METAL CHIP 100K 5% 1/10W		
1784		QM	RESISTOR		R7352	1-216-845-11	METAL CHIP 100K 5% 1/10W		
1785		QM	RESISTOR		R7355	1-216-845-11	METAL CHIP 100K 5% 1/10W		
1786		QM	RESISTOR		R7356	1-216-857-11	METAL CHIP 1M 5% 1/10W		
1787		QM	RESISTOR		R7357	1-216-845-11	METAL CHIP 100K 5% 1/10W		
1788		QM	RESISTOR		R7358	1-216-803-11	METAL CHIP 33 5% 1/10W		
1789		QM	RESISTOR		R7359	1-216-801-11	METAL CHIP 22 5% 1/10W		
1790		QM	RESISTOR		R7360	1-216-801-11	METAL CHIP 22 5% 1/10W		
1791		QM	RESISTOR		R7361	1-216-833-11	METAL CHIP 10K 5% 1/10W		
1792		QM	RESISTOR		R7366	1-216-833-11	METAL CHIP 10K 5% 1/10W		
1793		QM	RESISTOR		R7367	1-216-833-11	METAL CHIP 10K 5% 1/10W		
1794		QM	RESISTOR		R7368	1-216-833-11	METAL CHIP 10K 5% 1/10W		
1795		QM	RESISTOR		R7369	1-216-791-11	METAL CHIP 3.3 5% 1/10W		
1796		QM	RESISTOR		R7370	1-216-833-11	METAL CHIP 10K 5% 1/10W		
1797		QM	RESISTOR		R7371	1-216-833-11	METAL CHIP 10K 5% 1/10W		
1798		QM	RESISTOR		R7372	1-216-833-11	METAL CHIP 10K 5% 1/10W		
1799		QM	RESISTOR		R7373	1-216-801-11	METAL CHIP 22 5% 1/10W		
1800		QM	RESISTOR		R7374	1-216-833-11	METAL CHIP 10K 5% 1/10W		
1801		QM	RESISTOR		R7375	1-216-835-11	METAL CHIP 15K 5% 1/10W		
1802		QM	RESISTOR		R7376	1-216-801-11	METAL CHIP 22 5% 1/10W		
1803		QM	RESISTOR		R7377	1-216-801-11	METAL CHIP 22 5% 1/10W		
1804		QM	RESISTOR		R7378	1-216-833-11	METAL CHIP 10K 5% 1/10W		
1805		QM	RESISTOR		R7380	1-216-801-11	METAL CHIP 22 5% 1/10W		
1806		QM	RESISTOR		R7381	1-216-801-11	METAL CHIP 22 5% 1/10W		
1807		QM	RESISTOR		R7382	1-216-833-11	METAL CHIP 10K 5% 1/10W		
1808		QM	RESISTOR		R7383	1-216-833-11	METAL CHIP 10K 5% 1/10W		
1809		QM	RESISTOR		R7384	1-216-833-11	METAL CHIP 10K 5% 1/10W		
1810		QM	RESISTOR		R7385	1-216-845-11	METAL CHIP 100K 5% 1/10W		
1811		QM	RESISTOR		R7386	1-216-833-11	METAL CHIP 10K 5% 1/10W		
1812		QM	RESISTOR		R7387	1-216-835-11	METAL CHIP 15K 5% 1/10W		
1813		QM	RESISTOR		R7388	1-216-833-11	METAL CHIP 10K 5% 1/10W		
1814		QM	RESISTOR		R7389	1-216-803-11	METAL CHIP 33 5% 1/10W		
1815		QM	RESISTOR		R7390	1-216-791-11	METAL CHIP 3.3 5% 1/10W		
1816		QM	RESISTOR		R7392	1-216-833-11	METAL CHIP 10K 5% 1/10W		
1817		QM	RESISTOR		R7393	1-216-803-11	METAL CHIP 33 5% 1/10W		
1818		QM	RESISTOR		R7394	1-216-809-11	METAL CHIP 100 5% 1/10W		
1819		QM	RESISTOR		R7395	1-216-845-11	METAL CHIP 100K 5% 1/10W		
1820		QM	RESISTOR		R7396	1-216-835-11	METAL CHIP 15K 5% 1/10W		
1821		QM	RESISTOR		R7397	1-216-801-11	METAL CHIP 22 5% 1/10W		
1822		QM	RESISTOR		R7398	1-216-801-11	METAL CHIP 22 5% 1/10W		
1823		QM	RESISTOR		R7399	1-216-801-11	METAL CHIP 22 5% 1/10W		
1824		QM	RESISTOR		R7400	1-216-829-11	METAL CHIP 4.7K 5% 1/10W		
1825		QM	RESISTOR		R7401	1-218-667-11	METAL CHIP 91 0.5% 1/10W		
1826		QM	RESISTOR		R7402	1-218-667-11	METAL CHIP 91 0.5% 1/10W		
1827		QM	RESISTOR		R7403	1-218-692-11	METAL CHIP 1K 0.5% 1/10W		
1828		QM	RESISTOR		R7404	1-218-692-11	METAL CHIP 1K 0.5% 1/10W		
1829		QM	RESISTOR		R7405	1-216-864-11	SHORT CHIP 0		
1830		QM	RESISTOR		R7406	1-216-835-11	METAL CHIP 15K 5% 1/10W		
1831		QM	RESISTOR		R7409	1-216-835-11	METAL CHIP 15K 5% 1/10W		
1832		QM	RESISTOR		R7410	1-216-801-11	METAL CHIP 22 5% 1/10W		
1833		QM	RESISTOR		R7411	1-216-801-11	METAL CHIP 22 5% 1/10W		
1834		QM	RESISTOR		R7412	1-216-833-11	METAL CHIP 10K 5% 1/10W		
1835		QM	RESISTOR		R7414	1-216-806-11	METAL CHIP 56 5% 1/10W		
1836		QM	RESISTOR		R7417	1-216-806-11	METAL CHIP 56 5% 1/10W		
1837		QM	RESISTOR		R7418	1-216-806-11	METAL CHIP 56 5% 1/10W		
1838		QM	RESISTOR		R7419	1-216-806-11	METAL CHIP 56 5% 1/10W		
1839		QM	RESISTOR		R7421	1-216-821-11	METAL CHIP 1K 5% 1/10W		
1840		QM	RESISTOR		R7422	1-216-791-11	METAL CHIP 3.3 5% 1/10W		
1841		QM	RESISTOR		R7423	1-216-821-11	METAL CHIP 1K 5% 1/10W		
1842		QM	RESISTOR		R7424	1-216-803-11	METAL CHIP 33 5% 1/10W		
1843		QM	RESISTOR		R7425	1-216-791-11	METAL CHIP 3.3 5% 1/10W		
1844		QM	RESISTOR		R7426	1-216-833-11	METAL CHIP 10K 5% 1/10W		
1845		QM	RESISTOR		R7429	1-216-809-11	METAL CHIP 100 5% 1/10W		
1846		QM	RESISTOR		R7430	1-216-809-11	METAL CHIP 100 5% 1/10W		
1847		QM	RESISTOR		R7432	1-216-833-11	METAL CHIP 10K 5% 1/10W		
1848		QM	RESISTOR		R7437	1-216-857-11	METAL CHIP 1M 5% 1/10W		
1849		QM	RESISTOR		R7438	1-216-864-11	SHORT CHIP 0		
1850		QM	RESISTOR		R7439	1-216-864-11	SHORT CHIP 0		

No.	#	Board	Type	Δ / [*]	Ref. No.	Part No.	Description	Remarks-1	Remarks-2
1851		QM	RESISTOR		R7440	1-216-864-11	SHORT CHIP 0		
1852		QM	RESISTOR		R7450	1-216-833-11	METAL CHIP 10K 5% 1/10W		
1853		QM	RESISTOR		R7451	1-216-864-11	SHORT CHIP 0		
1854		QM	RESISTOR		R7453	1-216-833-11	METAL CHIP 10K 5% 1/10W		
1855		QM	RESISTOR		R7454	1-216-864-11	SHORT CHIP 0		
1856		QM	RESISTOR		R7455	1-216-864-11	SHORT CHIP 0		
1857		QM	RESISTOR		R7457	1-216-835-11	METAL CHIP 15K 5% 1/10W		
1858		QM	RESISTOR		R7459	1-216-835-11	METAL CHIP 15K 5% 1/10W		
1859		QM	RESISTOR		R7460	1-216-821-11	METAL CHIP 1K 5% 1/10W		
1860		QM	RESISTOR		R7461	1-216-835-11	METAL CHIP 15K 5% 1/10W		
1861		QM	RESISTOR		R7462	1-218-690-11	METAL CHIP 820 0.5% 1/10W		
1862		QM	RESISTOR		R7463	1-218-690-11	METAL CHIP 820 0.5% 1/10W		
1863		QM	RESISTOR		R7464	1-218-710-11	METAL CHIP 5.6K 0.5% 1/10W		
1864		QM	RESISTOR		R7465	1-218-710-11	METAL CHIP 5.6K 0.5% 1/10W		
1865		QM	RESISTOR		R7470	1-216-833-11	METAL CHIP 10K 5% 1/10W		
1866		QM	RESISTOR		R7500	1-216-809-11	METAL CHIP 100 5% 1/10W		
1867		QM	RESISTOR		R7507	1-216-833-11	METAL CHIP 10K 5% 1/10W		
1868		QM	RESISTOR		R7511	1-216-845-11	METAL CHIP 100K 5% 1/10W		
1869		QM	RESISTOR		R7517	1-216-835-11	METAL CHIP 15K 5% 1/10W		
1870		QM	RESISTOR		R7518	1-216-835-11	METAL CHIP 15K 5% 1/10W		
1871		QM	RESISTOR		R7519	1-216-835-11	METAL CHIP 15K 5% 1/10W		
1872		QM	RESISTOR		R7520	1-216-835-11	METAL CHIP 15K 5% 1/10W		
1873		QM	RESISTOR		R7521	1-216-806-11	METAL CHIP 56 5% 1/10W		
1874		QM	RESISTOR		R7522	1-216-806-11	METAL CHIP 56 5% 1/10W		
1875		QM	RESISTOR		R7523	1-216-806-11	METAL CHIP 56 5% 1/10W		
1876		QM	RESISTOR		R7524	1-216-806-11	METAL CHIP 56 5% 1/10W		
1877		QM	RESISTOR		R7527	1-216-864-11	SHORT CHIP 0		
1878		QM	RESISTOR		R7531	1-216-864-11	SHORT CHIP 0		
1879		QM	RESISTOR		R7534	1-216-864-11	SHORT CHIP 0		
1880		QM	RESISTOR		R7536	1-216-864-11	SHORT CHIP 0		
1881		QM	RESISTOR		R7544	1-216-809-11	METAL CHIP 100 5% 1/10W		
1882		QM	RESISTOR		R7545	1-216-864-11	SHORT CHIP 0		
1883		QM	RESISTOR		R7546	1-216-821-11	METAL CHIP 1K 5% 1/10W		
1884		QM	RESISTOR		R7547	1-216-809-11	METAL CHIP 100 5% 1/10W		
1885		QM	RESISTOR		R7549	1-216-809-11	METAL CHIP 100 5% 1/10W		
1886		QM	RESISTOR		R7551	1-216-809-11	METAL CHIP 100 5% 1/10W		
1887		QM	RESISTOR		R7554	1-216-809-11	METAL CHIP 100 5% 1/10W		
1888		QM	RESISTOR		R7556	1-216-829-11	METAL CHIP 4.7K 5% 1/10W		
1889		QM	RESISTOR		R7557	1-216-805-11	METAL CHIP 47 5% 1/10W		
1890		QM	RESISTOR		R7560	1-216-809-11	METAL CHIP 100 5% 1/10W		
1891		QM	RESISTOR		R7562	1-216-864-11	SHORT CHIP 0		
1892		QM	RESISTOR		R7563	1-216-864-11	SHORT CHIP 0		
1893		QM	RESISTOR		R7568	1-216-864-11	SHORT CHIP 0		
1894		QM	RESISTOR		R7570	1-216-801-11	METAL CHIP 22 5% 1/10W		
1895		QM	RESISTOR		R7571	1-216-801-11	METAL CHIP 22 5% 1/10W		
1896		QM	RESISTOR		R7576	1-216-801-11	METAL CHIP 22 5% 1/10W		
1897		QM	RESISTOR		R7583	1-216-864-11	SHORT CHIP 0		
1898		QM	RESISTOR		R7584	1-216-803-11	METAL CHIP 33 5% 1/10W		
1899		QM	RESISTOR		R7586	1-216-803-11	METAL CHIP 33 5% 1/10W		
1900		QM	RESISTOR		R7587	1-216-813-11	METAL CHIP 220 5% 1/10W		
1901		QM	RESISTOR		R7588	1-216-864-11	SHORT CHIP 0		
1902		QM	RESISTOR		R7589	1-216-864-11	SHORT CHIP 0		
1903		QM	RESISTOR		R7590	1-216-864-11	SHORT CHIP 0		
1904		QM	RESISTOR		R7591	1-216-864-11	SHORT CHIP 0		
1905		QM	RESISTOR		R7592	1-216-801-11	METAL CHIP 22 5% 1/10W		
1906		QM	RESISTOR		R7593	1-216-801-11	METAL CHIP 22 5% 1/10W		
1907		QM	RESISTOR		R7594	1-216-801-11	METAL CHIP 22 5% 1/10W		
1908		QM	RESISTOR		R7595	1-216-801-11	METAL CHIP 22 5% 1/10W		
1909		QM	RESISTOR		R7601	1-216-864-11	SHORT CHIP 0		
1910		QM	RESISTOR		R7603	1-216-864-11	SHORT CHIP 0		
1911		QM	RESISTOR		R7604	1-216-864-11	SHORT CHIP 0		
1912		QM	RESISTOR		R7607	1-216-801-11	METAL CHIP 22 5% 1/10W		
1913		QM	RESISTOR		R7608	1-216-801-11	METAL CHIP 22 5% 1/10W		
1914		QM	RESISTOR		R7609	1-216-801-11	METAL CHIP 22 5% 1/10W		
1915		QM	RESISTOR		R7618	1-216-801-11	METAL CHIP 22 5% 1/10W		
1916		QM	RESISTOR		R7623	1-216-833-11	METAL CHIP 10K 5% 1/10W		
1917		QM	RESISTOR		R7624	1-216-833-11	METAL CHIP 10K 5% 1/10W		
1918		QM	RESISTOR		R7625	1-216-833-11	METAL CHIP 10K 5% 1/10W		
1919		QM	RESISTOR		R7626	1-216-821-11	METAL CHIP 1K 5% 1/10W		
1920		QM	RESISTOR		R7627	1-216-797-11	METAL CHIP 10 5% 1/10W		
1921		QM	RESISTOR		R7651	1-216-833-11	METAL CHIP 10K 5% 1/10W		
1922		QM	RESISTOR		R7655	1-218-698-11	METAL CHIP 1.8K 0.5% 1/10W		
1923		QM	RESISTOR		R7656	1-218-714-11	METAL CHIP 8.2K 0.5% 1/10W		
1924		QM	RESISTOR		R7657	1-218-698-11	METAL CHIP 1.8K 0.5% 1/10W		

No.	#	Board	Type	Δ/\ast	Ref. No.	Part No.	Description	Remarks-1	Remarks-2
1925		QM	RESISTOR		R7658	1-218-676-11	METAL CHIP 220 0.5% 1/10W		
1926		QM	RESISTOR		R7660	1-218-720-11	METAL CHIP 15K 0.5% 1/10W		
1927		QM	RESISTOR		R7662	1-218-732-11	METAL CHIP 47K 0.5% 1/10W		
1928		QM	RESISTOR		R7663	1-218-728-11	METAL CHIP 33K 0.5% 1/10W		
1929		QM	RESISTOR		R7664	1-218-742-11	METAL CHIP 120K 0.5% 1/10W		
1930		QM	RESISTOR		R7665	1-216-864-11	SHORT CHIP 0		
1931		QM	RESISTOR		R7666	1-216-864-11	SHORT CHIP 0		
1932		QM	RESISTOR		R7667	1-218-728-11	METAL CHIP 33K 0.5% 1/10W		
1933		QM	RESISTOR		R7668	1-218-724-11	METAL CHIP 22K 0.5% 1/10W		
1934		QM	RESISTOR		R7669	1-216-809-11	METAL CHIP 100 5% 1/10W		
1935		QM	RESISTOR		R7670	1-218-728-11	METAL CHIP 33K 0.5% 1/10W		
1936		QM	RESISTOR		R7671	1-218-700-11	METAL CHIP 2.2K 0.5% 1/10W		
1937		QM	RESISTOR		R7672	1-218-728-11	METAL CHIP 33K 0.5% 1/10W		
1938		QM	RESISTOR		R7673	1-216-809-11	METAL CHIP 100 5% 1/10W		
1939		QM	RESISTOR		R7674	1-218-700-11	METAL CHIP 2.2K 0.5% 1/10W		
1940		QM	RESISTOR		R7675	1-218-700-11	METAL CHIP 2.2K 0.5% 1/10W		
1941		QM	RESISTOR		R7676	1-216-809-11	METAL CHIP 100 5% 1/10W		
1942		QM	RESISTOR		R7677	1-218-740-11	METAL CHIP 100K 0.5% 1/10W		
1943		QM	RESISTOR		R7678	1-216-809-11	METAL CHIP 100 5% 1/10W		
1944		QM	RESISTOR		R7679	1-218-700-11	METAL CHIP 2.2K 0.5% 1/10W		
1945		QM	RESISTOR		R7680	1-218-740-11	METAL CHIP 100K 0.5% 1/10W		
1946		QM	RESISTOR		R7681	1-216-805-11	METAL CHIP 47 5% 1/10W		
1947		QM	RESISTOR		R7682	1-218-740-11	METAL CHIP 100K 0.5% 1/10W		
1948		QM	RESISTOR		R7683	1-218-740-11	METAL CHIP 100K 0.5% 1/10W		
1949		QM	RESISTOR		R7684	1-216-805-11	METAL CHIP 47 5% 1/10W		
1950		QM	RESISTOR		R7685	1-216-805-11	METAL CHIP 47 5% 1/10W		
1951		QM	RESISTOR		R7687	1-216-805-11	METAL CHIP 47 5% 1/10W		
1952		QM	RESISTOR		R7689	1-218-720-11	METAL CHIP 15K 0.5% 1/10W		
1953		QM	RESISTOR		R7690	1-218-716-11	METAL CHIP 10K 0.5% 1/10W		
1954		QM	RESISTOR		R7691	1-218-720-11	METAL CHIP 15K 0.5% 1/10W		
1955		QM	RESISTOR		R7692	1-218-716-11	METAL CHIP 10K 0.5% 1/10W		
1956		QM	RESISTOR		R7693	1-216-791-11	METAL CHIP 3.3 5% 1/10W		
1957		QM	RESISTOR		R7694	1-216-791-11	METAL CHIP 3.3 5% 1/10W		
1958		QM	RESISTOR		R7695	1-216-791-11	METAL CHIP 3.3 5% 1/10W		
1959		QM	RESISTOR		R7698	1-216-791-11	METAL CHIP 3.3 5% 1/10W		
1960		QM	RESISTOR		R7701	1-216-864-11	SHORT CHIP 0		
1961		QM	RESISTOR		R7703	1-216-864-11	SHORT CHIP 0		
1962		QM	RESISTOR		R7704	1-400-180-21	INDUCTOR 0UH		
1963		QM	RESISTOR		R7705	1-400-180-21	INDUCTOR 0UH		
1964		QM	RESISTOR		R7708	1-216-864-11	SHORT CHIP 0		
1965		QM	RESISTOR		R7709	1-216-864-11	SHORT CHIP 0		
1966		QM	RESISTOR		R7711	1-216-809-11	METAL CHIP 100 5% 1/10W		
1967		QM	RESISTOR		R7712	1-216-833-11	METAL CHIP 10K 5% 1/10W		
1968		QM	RESISTOR		R7715	1-216-801-11	METAL CHIP 22 5% 1/10W		
1969		QM	RESISTOR		R7717	1-216-809-11	METAL CHIP 100 5% 1/10W		
1970		QM	RESISTOR		R7719	1-216-833-11	METAL CHIP 10K 5% 1/10W		
1971		QM	RESISTOR		R7720	1-216-837-11	METAL CHIP 22K 5% 1/10W		
1972		QM	RESISTOR		R7721	1-216-837-11	METAL CHIP 22K 5% 1/10W		
1973		QM	RESISTOR		R7722	1-216-833-11	METAL CHIP 10K 5% 1/10W		
1974		QM	RESISTOR		R7723	1-216-833-11	METAL CHIP 10K 5% 1/10W		
1975		QM	RESISTOR		R7725	1-216-864-11	SHORT CHIP 0		
1976		QM	RESISTOR		R7726	1-216-864-11	SHORT CHIP 0		
1977		QM	RESISTOR		R7727	1-216-864-11	SHORT CHIP 0		
1978		QM	RESISTOR		R7728	1-216-864-11	SHORT CHIP 0		
1979		QM	RESISTOR		R7729	1-216-864-11	SHORT CHIP 0		
1980		QM	RESISTOR		R7730	1-216-864-11	SHORT CHIP 0		
1981		QM	NETWORK		RB7300	1-234-371-21	RES, NETWORK 47 (1005X4)		
1982		QM	NETWORK		RB7301	1-234-370-21	RES, NETWORK 22 (1005X4)		
1983		QM	NETWORK		RB7302	1-234-370-21	RES, NETWORK 22 (1005X4)		
1984		QM	NETWORK		RB7303	1-234-370-21	RES, NETWORK 22 (1005X4)		
1985		QM	NETWORK		RB7304	1-234-370-21	RES, NETWORK 22 (1005X4)		
1986		QM	NETWORK		RB7305	1-234-371-21	RES, NETWORK 47 (1005X4)		
1987		QM	NETWORK		RB7306	1-234-371-21	RES, NETWORK 47 (1005X4)		
1988		QM	NETWORK		RB7307	1-234-370-21	RES, NETWORK 22 (1005X4)		
1989		QM	NETWORK		RB7308	1-234-371-21	RES, NETWORK 47 (1005X4)		
1990		QM	NETWORK		RB7309	1-234-371-21	RES, NETWORK 47 (1005X4)		
1991		QM	NETWORK		RB7310	1-234-371-21	RES, NETWORK 47 (1005X4)		
1992		QM	NETWORK		RB7311	1-234-371-21	RES, NETWORK 47 (1005X4)		
1993		QM	NETWORK		RB7312	1-234-371-21	RES, NETWORK 47 (1005X4)		
1994		QM	NETWORK		RB7313	1-234-371-21	RES, NETWORK 47 (1005X4)		
1995		QM	NETWORK		RB7314	1-234-371-21	RES, NETWORK 47 (1005X4)		
1996		QM	NETWORK		RB7315	1-234-371-21	RES, NETWORK 47 (1005X4)		
1997		QM	NETWORK		RB7316	1-234-371-21	RES, NETWORK 47 (1005X4)		
1998		QM	NETWORK		RB7323	1-234-370-21	RES, NETWORK 22 (1005X4)		

No.	#	Board	Type	△/★	Ref. No.	Part No.	Description	Remarks-1	Remarks-2
1999		QM	NETWORK		RB7324	1-234-370-21	RES, NETWORK 22 (1005X4)		
2000		QM	NETWORK		RB7325	1-234-370-21	RES, NETWORK 22 (1005X4)		
2001		QM	NETWORK		RB7326	1-234-370-21	RES, NETWORK 22 (1005X4)		
2002		QM	NETWORK		RB7327	1-234-370-21	RES, NETWORK 22 (1005X4)		
2003		QM	NETWORK		RB7328	1-234-370-21	RES, NETWORK 22 (1005X4)		
2004		QM	NETWORK		RB7333	1-234-714-11	RES, NETWORK 56 (1005X4)		
2005		QM	NETWORK		RB7334	1-234-714-11	RES, NETWORK 56 (1005X4)		
2006		QM	NETWORK		RB7335	1-234-714-11	RES, NETWORK 56 (1005X4)		
2007		QM	NETWORK		RB7336	1-234-714-11	RES, NETWORK 56 (1005X4)		
2008		QM	NETWORK		RB7337	1-234-714-11	RES, NETWORK 56 (1005X4)		
2009		QM	NETWORK		RB7338	1-234-714-11	RES, NETWORK 56 (1005X4)		
2010		QM	NETWORK		RB7339	1-234-714-11	RES, NETWORK 56 (1005X4)		
2011		QM	NETWORK		RB7340	1-234-714-11	RES, NETWORK 56 (1005X4)		
2012		QM	NETWORK		RB7346	1-242-963-21	RES, NETWORK 33 (1005X4)		
2013		QM	NETWORK		RB7347	1-242-963-21	RES, NETWORK 33 (1005X4)		
2014		QM	NETWORK		RB7348	1-242-963-21	RES, NETWORK 33 (1005X4)		
2015		QM	NETWORK		RB7349	1-242-963-21	RES, NETWORK 33 (1005X4)		
2016		QM	NETWORK		RB7350	1-242-963-21	RES, NETWORK 33 (1005X4)		
2017		QM	NETWORK		RB7351	1-242-963-21	RES, NETWORK 33 (1005X4)		
2018		QM	NETWORK		RB7352	1-242-963-21	RES, NETWORK 33 (1005X4)		
2019		QM	NETWORK		RB7353	1-242-963-21	RES, NETWORK 33 (1005X4)		
2020		QM	NETWORK		RB7354	1-242-963-21	RES, NETWORK 33 (1005X4)		
2021		QM	NETWORK		RB7355	1-242-963-21	RES, NETWORK 33 (1005X4)		
2022		QM	NETWORK		RB7356	1-242-963-21	RES, NETWORK 33 (1005X4)		
2023		QM	NETWORK		RB7357	1-242-963-21	RES, NETWORK 33 (1005X4)		
2024		QM	NETWORK		RB7358	1-234-372-21	RES, NETWORK 100 (1005X4)		
2025		QM	NETWORK		RB7365	1-234-373-21	RES, NETWORK 220 (1005X4)		
2026		QM	NETWORK		RB7366	1-234-370-21	RES, NETWORK 22 (1005X4)		
2027		QM	NETWORK		RB7367	1-234-370-21	RES, NETWORK 22 (1005X4)		
2028		QM	NETWORK		RB7368	1-234-370-21	RES, NETWORK 22 (1005X4)		
2029		QM	NETWORK		RB7369	1-234-370-21	RES, NETWORK 22 (1005X4)		
2030		QM	NETWORK		RB7372	1-234-370-21	RES, NETWORK 22 (1005X4)		
2031		QM	NETWORK		RB7373	1-234-370-21	RES, NETWORK 22 (1005X4)		
2032		QM	NETWORK		RB7374	1-234-370-21	RES, NETWORK 22 (1005X4)		
2033		QM	NETWORK		RB7375	1-234-370-21	RES, NETWORK 22 (1005X4)		
2034		QM	NETWORK		RB7376	1-234-369-21	RES, NETWORK 10 (1005X4)		
2035		QM	NETWORK		RB7377	1-234-369-21	RES, NETWORK 10 (1005X4)		
2036		QM	NETWORK		RB7381	1-234-376-21	RES, NETWORK 2.2K (1005X4)		
2037		QM	NETWORK		RB7382	1-234-376-21	RES, NETWORK 2.2K (1005X4)		
2038		QM	NETWORK		RB7383	1-234-376-21	RES, NETWORK 2.2K (1005X4)		
2039		QM	NETWORK		RB7384	1-234-376-21	RES, NETWORK 2.2K (1005X4)		
2040		QM	NETWORK		RB7385	1-234-376-21	RES, NETWORK 2.2K (1005X4)		
2041		QM	NETWORK		RB7389	1-234-370-21	RES, NETWORK 22 (1005X4)		
2042		QM	NETWORK		RB7390	1-234-370-21	RES, NETWORK 22 (1005X4)		
2043		QM	NETWORK		RB7393	1-234-370-21	RES, NETWORK 22 (1005X4)		
2044		QM	NETWORK		RB7395	1-234-370-21	RES, NETWORK 22 (1005X4)		
2045		QM	NETWORK		RB7397	1-234-370-21	RES, NETWORK 22 (1005X4)		
2046		QM	CRYSTAL		X7300	1-813-331-21	VIBRATOR CRYSTAL		
2047		QM	CRYSTAL		X7302	1-813-578-21	VIBRATOR CRYSTAL		
2048		B	CAPACITOR		C4000	1-100-907-11	CERAMIC CHIP 0.1UF 10% 10V		
2049		B	CAPACITOR		C4001	1-100-907-11	CERAMIC CHIP 0.1UF 10% 10V		
2050		B	CAPACITOR		C4002	1-100-905-11	CERAMIC CHIP 0.001UF 10% 50V		
2051		B	CAPACITOR		C4003	1-100-905-11	CERAMIC CHIP 0.001UF 10% 50V		
2052		B	CAPACITOR		C4004	1-100-905-11	CERAMIC CHIP 0.001UF 10% 50V		
2053		B	CAPACITOR		C4005	1-100-905-11	CERAMIC CHIP 0.001UF 10% 50V		
2054		B	CAPACITOR		C4006	1-126-394-11	ELECT CHIP 10UF 20.00% 16V		
2055		B	CAPACITOR		C4007	1-126-394-11	ELECT CHIP 10UF 20.00% 16V		
2056		B	CAPACITOR		C4008	1-100-907-11	CERAMIC CHIP 0.1UF 10% 10V		
2057		B	CAPACITOR		C4009	1-100-907-11	CERAMIC CHIP 0.1UF 10% 10V		
2058		B	CAPACITOR		C4010	1-100-907-11	CERAMIC CHIP 0.1UF 10% 10V		
2059		B	CAPACITOR		C4011	1-100-907-11	CERAMIC CHIP 0.1UF 10% 10V		
2060		B	CAPACITOR		C4012	1-100-905-11	CERAMIC CHIP 0.001UF 10% 50V		
2061		B	CAPACITOR		C4013	1-100-907-11	CERAMIC CHIP 0.1UF 10% 10V		
2062		B	CAPACITOR		C4014	1-100-905-11	CERAMIC CHIP 0.001UF 10% 50V		
2063		B	CAPACITOR		C4015	1-100-907-11	CERAMIC CHIP 0.1UF 10% 10V		
2064		B	CAPACITOR		C4016	1-100-905-11	CERAMIC CHIP 0.001UF 10% 50V		
2065		B	CAPACITOR		C4017	1-100-907-11	CERAMIC CHIP 0.1UF 10% 10V		
2066		B	CAPACITOR		C4018	1-100-905-11	CERAMIC CHIP 0.001UF 10% 50V		
2067		B	CAPACITOR		C4019	1-100-907-11	CERAMIC CHIP 0.1UF 10% 10V		
2068		B	CAPACITOR		C4020	1-100-905-11	CERAMIC CHIP 0.001UF 10% 50V		
2069		B	CAPACITOR		C4021	1-100-907-11	CERAMIC CHIP 0.1UF 10% 10V		
2070		B	CAPACITOR		C4022	1-100-905-11	CERAMIC CHIP 0.001UF 10% 50V		
2071		B	CAPACITOR		C4023	1-100-907-11	CERAMIC CHIP 0.1UF 10% 10V		
2072		B	CAPACITOR		C4024	1-100-905-11	CERAMIC CHIP 0.001UF 10% 50V		

No.	#	Board	Type	Δ / [*]	Ref. No.	Part No.	Description	Remarks-1	Remarks-2
2073		B	CAPACITOR		C4025	1-100-907-11	CERAMIC CHIP 0.1UF 10% 10V		
2074		B	CAPACITOR		C4026	1-100-905-11	CERAMIC CHIP 0.001UF 10% 50V		
2075		B	CAPACITOR		C4027	1-100-907-11	CERAMIC CHIP 0.1UF 10% 10V		
2076		B	CAPACITOR		C4028	1-100-905-11	CERAMIC CHIP 0.001UF 10% 50V		
2077		B	CAPACITOR		C4029	1-100-905-11	CERAMIC CHIP 0.001UF 10% 50V		
2078		B	CAPACITOR		C4030	1-100-907-11	CERAMIC CHIP 0.1UF 10% 10V		
2079		B	CAPACITOR		C4031	1-100-907-11	CERAMIC CHIP 0.1UF 10% 10V		
2080		B	CAPACITOR		C4032	1-100-907-11	CERAMIC CHIP 0.1UF 10% 10V		
2081		B	CAPACITOR		C4033	1-100-907-11	CERAMIC CHIP 0.1UF 10% 10V		
2082		B	CAPACITOR		C4034	1-100-907-11	CERAMIC CHIP 0.1UF 10% 10V		
2083		B	CAPACITOR		C4035	1-100-907-11	CERAMIC CHIP 0.1UF 10% 10V		
2084		B	CAPACITOR		C4036	1-100-905-11	CERAMIC CHIP 0.001UF 10% 50V		
2085		B	CAPACITOR		C4037	1-100-905-11	CERAMIC CHIP 0.001UF 10% 50V		
2086		B	CAPACITOR		C4038	1-100-907-11	CERAMIC CHIP 0.1UF 10% 10V		
2087		B	CAPACITOR		C4039	1-100-907-11	CERAMIC CHIP 0.1UF 10% 10V		
2088		B	CAPACITOR		C4040	1-100-907-11	CERAMIC CHIP 0.1UF 10% 10V		
2089		B	CAPACITOR		C4041	1-126-394-11	ELECT CHIP 10UF 20.00% 16V		
2090		B	CAPACITOR		C4042	1-100-908-11	CERAMIC CHIP 1UF 10% 6.3V		
2091		B	CAPACITOR		C4043	1-100-907-11	CERAMIC CHIP 0.1UF 10% 10V		
2092		B	CAPACITOR		C4044	1-100-907-11	CERAMIC CHIP 0.1UF 10% 10V		
2093		B	CAPACITOR		C4045	1-100-905-11	CERAMIC CHIP 0.001UF 10% 50V		
2094		B	CAPACITOR		C4046	1-100-912-11	CERAMIC CHIP 1UF 10% 25V		
2095		B	CAPACITOR		C4047	1-100-907-11	CERAMIC CHIP 0.1UF 10% 10V		
2096		B	CAPACITOR		C4048	1-100-906-11	CERAMIC CHIP 0.01UF 10% 16V		
2097		B	CAPACITOR		C4051	1-100-907-11	CERAMIC CHIP 0.1UF 10% 10V		
2098		B	CAPACITOR		C4052	1-100-907-11	CERAMIC CHIP 0.1UF 10% 10V		
2099		B	CAPACITOR		C4053	1-100-907-11	CERAMIC CHIP 0.1UF 10% 10V		
2100		B	CAPACITOR		C4054	1-100-907-11	CERAMIC CHIP 0.1UF 10% 10V		
2101		B	CAPACITOR		C4059	1-100-905-11	CERAMIC CHIP 0.001UF 10% 50V		
2102		B	CAPACITOR		C4060	1-100-907-11	CERAMIC CHIP 0.1UF 10% 10V		
2103		B	CAPACITOR		C4061	1-164-874-11	CERAMIC CHIP 100PF 5.00% 50V		
2104		B	CAPACITOR		C4062	1-164-874-11	CERAMIC CHIP 100PF 5.00% 50V		
2105		B	CAPACITOR		C4300	1-131-661-21	ELECT CHIP 100UF 20% 10V		
2106		B	CAPACITOR		C4301	1-131-661-21	ELECT CHIP 100UF 20% 10V		
2107		B	CAPACITOR		C4302	1-131-661-21	ELECT CHIP 100UF 20% 10V		
2108		B	CAPACITOR		C4303	1-100-907-11	CERAMIC CHIP 0.1UF 10% 10V		
2109		B	CAPACITOR		C4304	1-100-906-11	CERAMIC CHIP 0.01UF 10% 16V		
2110		B	CAPACITOR		C4305	1-131-661-21	ELECT CHIP 100UF 20% 10V		
2111		B	CAPACITOR		C4306	1-100-906-11	CERAMIC CHIP 0.01UF 10% 16V		
2112		B	CAPACITOR		C4307	1-100-907-11	CERAMIC CHIP 0.1UF 10% 10V		
2113		B	CAPACITOR		C4308	1-100-906-11	CERAMIC CHIP 0.01UF 10% 16V		
2114		B	CAPACITOR		C4309	1-100-906-11	CERAMIC CHIP 0.01UF 10% 16V		
2115		B	CAPACITOR		C4310	1-131-661-21	ELECT CHIP 100UF 20% 10V		
2116		B	CAPACITOR		C4311	1-100-906-11	CERAMIC CHIP 0.01UF 10% 16V		
2117		B	CAPACITOR		C4312	1-100-907-11	CERAMIC CHIP 0.1UF 10% 10V		
2118		B	CAPACITOR		C4313	1-100-906-11	CERAMIC CHIP 0.01UF 10% 16V		
2119		B	CAPACITOR		C4314	1-100-906-11	CERAMIC CHIP 0.01UF 10% 16V		
2120		B	CAPACITOR		C4315	1-100-906-11	CERAMIC CHIP 0.01UF 10% 16V		
2121		B	CAPACITOR		C4316	1-100-906-11	CERAMIC CHIP 0.01UF 10% 16V		
2122		B	CAPACITOR		C4317	1-100-906-11	CERAMIC CHIP 0.01UF 10% 16V		
2123		B	CAPACITOR		C4318	1-100-906-11	CERAMIC CHIP 0.01UF 10% 16V		
2124		B	CAPACITOR		C4319	1-100-907-11	CERAMIC CHIP 0.1UF 10% 10V		
2125		B	CAPACITOR		C4320	1-100-909-11	CERAMIC CHIP 10UF 10% 6.3V		
2126		B	CAPACITOR		C4321	1-100-909-11	CERAMIC CHIP 10UF 10% 6.3V		
2127		B	CAPACITOR		C4322	1-100-907-11	CERAMIC CHIP 0.1UF 10% 10V		
2128		B	CAPACITOR		C4323	1-100-909-11	CERAMIC CHIP 10UF 10% 6.3V		
2129		B	CAPACITOR		C4324	1-100-907-11	CERAMIC CHIP 0.1UF 10% 10V		
2130		B	CAPACITOR		C4325	1-100-907-11	CERAMIC CHIP 0.1UF 10% 10V		
2131		B	CAPACITOR		C4326	1-100-906-11	CERAMIC CHIP 0.01UF 10% 16V		
2132		B	CAPACITOR		C4327	1-100-907-11	CERAMIC CHIP 0.1UF 10% 10V		
2133		B	CAPACITOR		C4328	1-100-907-11	CERAMIC CHIP 0.1UF 10% 10V		
2134		B	CAPACITOR		C4329	1-100-907-11	CERAMIC CHIP 0.1UF 10% 10V		
2135		B	CAPACITOR		C4330	1-100-907-11	CERAMIC CHIP 0.1UF 10% 10V		
2136		B	CAPACITOR		C4331	1-100-907-11	CERAMIC CHIP 0.1UF 10% 10V		
2137		B	CAPACITOR		C4332	1-100-907-11	CERAMIC CHIP 0.1UF 10% 10V		
2138		B	CAPACITOR		C4333	1-100-907-11	CERAMIC CHIP 0.1UF 10% 10V		
2139		B	CAPACITOR		C4334	1-100-909-11	CERAMIC CHIP 10UF 10% 6.3V		
2140		B	CAPACITOR		C4335	1-100-907-11	CERAMIC CHIP 0.1UF 10% 10V		
2141		B	CAPACITOR		C4336	1-100-907-11	CERAMIC CHIP 0.1UF 10% 10V		
2142		B	CAPACITOR		C4337	1-100-909-11	CERAMIC CHIP 10UF 10% 6.3V		
2143		B	CAPACITOR		C4338	1-100-907-11	CERAMIC CHIP 0.1UF 10% 10V		
2144		B	CAPACITOR		C4339	1-100-907-11	CERAMIC CHIP 0.1UF 10% 10V		
2145		B	CAPACITOR		C4340	1-100-907-11	CERAMIC CHIP 0.1UF 10% 10V		
2146		B	CAPACITOR		C4342	1-100-907-11	CERAMIC CHIP 0.1UF 10% 10V		

No.	#	Board	Type	Δ / [*]	Ref. No.	Part No.	Description	Remarks-1	Remarks-2
2147		B	CAPACITOR		C4343	1-100-909-11	CERAMIC CHIP 10UF 10% 6.3V		
2148		B	CAPACITOR		C4344	1-100-906-11	CERAMIC CHIP 0.01UF 10% 16V		
2149		B	CAPACITOR		C4345	1-100-907-11	CERAMIC CHIP 0.1UF 10% 10V		
2150		B	CAPACITOR		C4346	1-131-661-21	ELECT CHIP 100UF 20% 10V		
2151		B	CAPACITOR		C4347	1-100-906-11	CERAMIC CHIP 0.01UF 10% 16V		
2152		B	CAPACITOR		C4348	1-100-907-11	CERAMIC CHIP 0.1UF 10% 10V		
2153		B	CAPACITOR		C4349	1-131-661-21	ELECT CHIP 100UF 20% 10V		
2154		B	CAPACITOR		C4351	1-100-908-11	CERAMIC CHIP 1UF 10% 6.3V		
2155		B	CAPACITOR		C4354	1-100-909-11	CERAMIC CHIP 10UF 10% 6.3V		
2156		B	CAPACITOR		C4355	1-100-907-11	CERAMIC CHIP 0.1UF 10% 10V		
2157		B	CAPACITOR		C4357	1-100-907-11	CERAMIC CHIP 0.1UF 10% 10V		
2158		B	CAPACITOR		C4358	1-115-152-11	ELECT CHIP 22UF 20.00% 6.3V		
2159		B	CAPACITOR		C4359	1-115-152-11	ELECT CHIP 22UF 20.00% 6.3V		
2160		B	CAPACITOR		C4360	1-115-152-11	ELECT CHIP 22UF 20.00% 6.3V		
2161		B	CAPACITOR		C4361	1-115-152-11	ELECT CHIP 22UF 20.00% 6.3V		
2162		B	CAPACITOR		C4362	1-115-152-11	ELECT CHIP 22UF 20.00% 6.3V		
2163		B	CAPACITOR		C4365	1-126-396-11	ELECT CHIP 47UF 20.00% 16V		
2164		B	CAPACITOR		C4366	1-100-909-11	CERAMIC CHIP 10UF 10% 6.3V		
2165		B	CAPACITOR		C4367	1-100-909-11	CERAMIC CHIP 10UF 10% 6.3V		
2166		B	CAPACITOR		C4368	1-100-908-11	CERAMIC CHIP 1UF 10% 6.3V		
2167		B	CAPACITOR		C4369	1-100-908-11	CERAMIC CHIP 1UF 10% 6.3V		
2168		B	CAPACITOR		C4370	1-100-908-11	CERAMIC CHIP 1UF 10% 6.3V		
2169		B	CAPACITOR		C4371	1-100-908-11	CERAMIC CHIP 1UF 10% 6.3V		
2170		B	CAPACITOR		C4372	1-100-907-11	CERAMIC CHIP 0.1UF 10% 10V		
2171		B	CAPACITOR		C4373	1-100-909-11	CERAMIC CHIP 10UF 10% 6.3V		
2172		B	CAPACITOR		C4374	1-100-909-11	CERAMIC CHIP 10UF 10% 6.3V		
2173		B	CAPACITOR		C4375	1-100-908-11	CERAMIC CHIP 1UF 10% 6.3V		
2174		B	CAPACITOR		C4376	1-100-908-11	CERAMIC CHIP 1UF 10% 6.3V		
2175		B	CAPACITOR		C4377	1-100-908-11	CERAMIC CHIP 1UF 10% 6.3V		
2176		B	CAPACITOR		C4378	1-100-907-11	CERAMIC CHIP 0.1UF 10% 10V		
2177		B	CAPACITOR		C4379	1-100-907-11	CERAMIC CHIP 0.1UF 10% 10V		
2178		B	CAPACITOR		C4380	1-100-907-11	CERAMIC CHIP 0.1UF 10% 10V		
2179		B	CAPACITOR		C4381	1-100-907-11	CERAMIC CHIP 0.1UF 10% 10V		
2180		B	CAPACITOR		C4382	1-100-907-11	CERAMIC CHIP 0.1UF 10% 10V		
2181		B	CAPACITOR		C4384	1-100-908-11	CERAMIC CHIP 1UF 10% 6.3V		
2182		B	CAPACITOR		C4386	1-100-909-11	CERAMIC CHIP 10UF 10% 6.3V		
2183		B	CAPACITOR		C4387	1-100-909-11	CERAMIC CHIP 10UF 10% 6.3V		
2184		B	CAPACITOR		C4389	1-131-661-21	ELECT CHIP 100UF 20% 10V		
2185		B	CAPACITOR		C4390	1-100-909-11	CERAMIC CHIP 10UF 10% 6.3V		
2186		B	CAPACITOR		C4391	1-100-909-11	CERAMIC CHIP 10UF 10% 6.3V		
2187		B	CAPACITOR		C4392	1-100-907-11	CERAMIC CHIP 0.1UF 10% 10V		
2188		B	CAPACITOR		C4394	1-100-907-11	CERAMIC CHIP 0.1UF 10% 10V		
2189		B	CAPACITOR		C4395	1-100-907-11	CERAMIC CHIP 0.1UF 10% 10V		
2190		B	CAPACITOR		C4396	1-131-661-21	ELECT CHIP 100UF 20% 10V		
2191		B	CAPACITOR		C4402	1-131-661-21	ELECT CHIP 100UF 20% 10V		
2192		B	CAPACITOR		C4404	1-131-661-21	ELECT CHIP 100UF 20% 10V		
2193		B	CAPACITOR		C4405	1-131-661-21	ELECT CHIP 100UF 20% 10V		
2194		B	CAPACITOR		C4407	1-100-909-11	CERAMIC CHIP 10UF 10% 6.3V		
2195		B	CAPACITOR		C4408	1-100-907-11	CERAMIC CHIP 0.1UF 10% 10V		
2196		B	CAPACITOR		C4409	1-100-907-11	CERAMIC CHIP 0.1UF 10% 10V		
2197		B	CAPACITOR		C4411	1-100-907-11	CERAMIC CHIP 0.1UF 10% 10V		
2198		B	CAPACITOR		C4414	1-126-390-11	ELECT CHIP 22UF 20.00% 6.3V		
2199		B	CAPACITOR		C4415	1-164-866-11	CERAMIC CHIP 47PF 5.00% 50V		
2200		B	CAPACITOR		C4416	1-164-850-11	CERAMIC CHIP 10PF 0.50PF 50V		
2201		B	CAPACITOR		C4500	1-100-905-11	CERAMIC CHIP 0.001UF 10% 50V		
2202		B	CAPACITOR		C4501	1-100-906-11	CERAMIC CHIP 0.01UF 10% 16V		
2203		B	CAPACITOR		C4502	1-126-412-11	ELECT CHIP 220UF 20.00% 4V		
2204		B	CAPACITOR		C4504	1-100-909-11	CERAMIC CHIP 10UF 10% 6.3V		
2205		B	CAPACITOR		C4505	1-164-874-11	CERAMIC CHIP 100PF 5.00% 50V		
2206		B	CAPACITOR		C4506	1-164-874-11	CERAMIC CHIP 100PF 5.00% 50V		
2207		B	CAPACITOR		C4507	1-164-874-11	CERAMIC CHIP 100PF 5.00% 50V		
2208		B	CAPACITOR		C4508	1-164-874-11	CERAMIC CHIP 100PF 5.00% 50V		
2209		B	CAPACITOR		C4509	1-164-874-11	CERAMIC CHIP 100PF 5.00% 50V		
2210		B	CAPACITOR		C4510	1-164-874-11	CERAMIC CHIP 100PF 5.00% 50V		
2211		B	CAPACITOR		C4511	1-164-874-11	CERAMIC CHIP 100PF 5.00% 50V		
2212		B	CAPACITOR		C4512	1-164-874-11	CERAMIC CHIP 100PF 5.00% 50V		
2213		B	CAPACITOR		C4513	1-164-874-11	CERAMIC CHIP 100PF 5.00% 50V		
2214		B	CAPACITOR		C4514	1-164-874-11	CERAMIC CHIP 100PF 5.00% 50V		
2215		B	CAPACITOR		C4515	1-164-874-11	CERAMIC CHIP 100PF 5.00% 50V		
2216		B	CAPACITOR		C4516	1-164-874-11	CERAMIC CHIP 100PF 5.00% 50V		
2217		B	CAPACITOR		C4517	1-131-661-21	ELECT CHIP 100UF 20% 10V		
2218		B	CAPACITOR		C4518	1-100-907-11	CERAMIC CHIP 0.1UF 10% 10V		
2219		B	CAPACITOR		C4519	1-100-907-11	CERAMIC CHIP 0.1UF 10% 10V		
2220		B	CAPACITOR		C4520	1-100-907-11	CERAMIC CHIP 0.1UF 10% 10V		

No.	#	Board	Type	Δ / [*]	Ref. No.	Part No.	Description	Remarks-1	Remarks-2
2221		B	CAPACITOR		C4600	1-162-927-11	CERAMIC CHIP 100PF 5.00% 50V		
2222		B	CAPACITOR		C4601	1-162-927-11	CERAMIC CHIP 100PF 5.00% 50V		
2223		B	CAPACITOR		C4602	1-100-907-11	CERAMIC CHIP 0.1UF 10% 10V		
2224		B	CAPACITOR		C4603	1-100-905-11	CERAMIC CHIP 0.001UF 10% 50V		
2225		B	CAPACITOR		C4604	1-163-022-00	CERAMIC CHIP 0.012UF 10.00% 50V		
2226		B	CAPACITOR		C4605	1-164-344-11	CERAMIC CHIP 0.068UF 10.00% 25V		
2227		B	CAPACITOR		C4606	1-164-730-11	CERAMIC CHIP 0.0012UF 10.00% 50V		
2228		B	CAPACITOR		C4607	1-162-969-11	CERAMIC CHIP 0.0068UF 10.00% 25V		
2229		B	CAPACITOR		C4608	1-100-756-91	CERAMIC CHIP 0.047UF 50V		
2230		B	CAPACITOR		C4609	1-100-756-91	CERAMIC CHIP 0.047UF 50V		
2231		B	CAPACITOR		C4610	1-100-756-91	CERAMIC CHIP 0.047UF 50V		
2232		B	CAPACITOR		C4611	1-162-964-11	CERAMIC CHIP 0.001UF 10.00% 50V		
2233		B	CAPACITOR		C4612	1-100-756-91	CERAMIC CHIP 0.047UF 50V		
2234		B	CAPACITOR		C4613	1-162-964-11	CERAMIC CHIP 0.001UF 10.00% 50V		
2235		B	CAPACITOR		C4614	1-100-756-91	CERAMIC CHIP 0.047UF 50V		
2236		B	CAPACITOR		C4615	1-100-756-91	CERAMIC CHIP 0.047UF 50V		
2237		B	CAPACITOR		C4616	1-100-907-11	CERAMIC CHIP 0.1UF 10% 10V		
2238		B	CAPACITOR		C4617	1-100-907-11	CERAMIC CHIP 0.1UF 10% 10V		
2239		B	CAPACITOR		C4618	1-100-907-11	CERAMIC CHIP 0.1UF 10% 10V		
2240		B	CAPACITOR		C4619	1-100-907-11	CERAMIC CHIP 0.1UF 10% 10V		
2241		B	CAPACITOR		C4620	1-100-907-11	CERAMIC CHIP 0.1UF 10% 10V		
2242		B	CAPACITOR		C4621	1-100-907-11	CERAMIC CHIP 0.1UF 10% 10V		
2243		B	CAPACITOR		C4622	1-100-907-11	CERAMIC CHIP 0.1UF 10% 10V		
2244		B	CAPACITOR		C4623	1-100-905-11	CERAMIC CHIP 0.001UF 10% 50V		
2245		B	CAPACITOR		C4624	1-100-905-11	CERAMIC CHIP 0.001UF 10% 50V		
2246		B	CAPACITOR		C4625	1-100-905-11	CERAMIC CHIP 0.001UF 10% 50V		
2247		B	CAPACITOR		C4626	1-100-905-11	CERAMIC CHIP 0.001UF 10% 50V		
2248		B	CAPACITOR		C4627	1-100-909-11	CERAMIC CHIP 10UF 10% 6.3V		
2249		B	CAPACITOR		C4628	1-126-390-11	ELECT CHIP 22UF 20.00% 6.3V		
2250		B	CAPACITOR		C4629	1-100-907-11	CERAMIC CHIP 0.1UF 10% 10V		
2251		B	CAPACITOR		C4630	1-100-905-11	CERAMIC CHIP 0.001UF 10% 50V		
2252		B	CAPACITOR		C4631	1-100-907-11	CERAMIC CHIP 0.1UF 10% 10V		
2253		B	CAPACITOR		C4632	1-100-905-11	CERAMIC CHIP 0.001UF 10% 50V		
2254		B	CAPACITOR		C4633	1-100-907-11	CERAMIC CHIP 0.1UF 10% 10V		
2255		B	CAPACITOR		C4634	1-100-907-11	CERAMIC CHIP 0.1UF 10% 10V		
2256		B	CAPACITOR		C4635	1-100-905-11	CERAMIC CHIP 0.001UF 10% 50V		
2257		B	CAPACITOR		C4636	1-100-905-11	CERAMIC CHIP 0.001UF 10% 50V		
2258		B	CAPACITOR		C4637	1-100-907-11	CERAMIC CHIP 0.1UF 10% 10V		
2259		B	CAPACITOR		C4638	1-100-905-11	CERAMIC CHIP 0.001UF 10% 50V		
2260		B	CAPACITOR		C4639	1-100-907-11	CERAMIC CHIP 0.1UF 10% 10V		
2261		B	CAPACITOR		C4640	1-100-909-11	CERAMIC CHIP 10UF 10% 6.3V		
2262		B	CAPACITOR		C4641	1-100-905-11	CERAMIC CHIP 0.001UF 10% 50V		
2263		B	CAPACITOR		C4642	1-126-390-11	ELECT CHIP 22UF 20.00% 6.3V		
2264		B	CAPACITOR		C4643	1-100-909-11	CERAMIC CHIP 10UF 10% 6.3V		
2265		B	CAPACITOR		C4644	1-126-390-11	ELECT CHIP 22UF 20.00% 6.3V		
2266		B	CAPACITOR		C4645	1-100-907-11	CERAMIC CHIP 0.1UF 10% 10V		
2267		B	CAPACITOR		C4646	1-100-907-11	CERAMIC CHIP 0.1UF 10% 10V		
2268		B	CAPACITOR		C4647	1-100-905-11	CERAMIC CHIP 0.001UF 10% 50V		
2269		B	CAPACITOR		C4648	1-100-905-11	CERAMIC CHIP 0.001UF 10% 50V		
2270		B	CAPACITOR		C4649	1-100-907-11	CERAMIC CHIP 0.1UF 10% 10V		
2271		B	CAPACITOR		C4650	1-100-905-11	CERAMIC CHIP 0.001UF 10% 50V		
2272		B	CAPACITOR		C4654	1-126-392-11	ELECT CHIP 100UF 20.00% 6.3V		
2273		B	CAPACITOR		C4656	1-100-907-11	CERAMIC CHIP 0.1UF 10% 10V		
2274		B	CAPACITOR		C4661	1-126-392-11	ELECT CHIP 100UF 20.00% 6.3V		
2275		B	CAPACITOR		C4663	1-126-392-11	ELECT CHIP 100UF 20.00% 6.3V		
2276		B	CAPACITOR		C4664	1-112-046-11	CERAMIC CHIP 4.7UF 10% 6.3V		
2277		B	CAPACITOR		C4665	1-100-907-11	CERAMIC CHIP 0.1UF 10% 10V		
2278		B	CAPACITOR		C4666	1-100-907-11	CERAMIC CHIP 0.1UF 10% 10V		
2279		B	CAPACITOR		C4667	1-100-907-11	CERAMIC CHIP 0.1UF 10% 10V		
2280		B	CAPACITOR		C4669	1-100-907-11	CERAMIC CHIP 0.1UF 10% 10V		
2281		B	CAPACITOR		C4670	1-100-906-11	CERAMIC CHIP 0.01UF 10% 16V		
2282		B	CAPACITOR		C4673	1-126-390-11	ELECT CHIP 22UF 20.00% 6.3V		
2283		B	CAPACITOR		C4674	1-100-907-11	CERAMIC CHIP 0.1UF 10% 10V		
2284		B	CAPACITOR		C4675	1-100-909-11	CERAMIC CHIP 10UF 10% 6.3V		
2285		B	CAPACITOR		C4676	1-162-966-11	CERAMIC CHIP 0.0022UF 10.00% 50V		
2286		B	CAPACITOR		C4679	1-112-064-11	CERAMIC CHIP 2.2UF 10% 10V		
2287		B	CAPACITOR		C4681	1-162-968-11	CERAMIC CHIP 0.0047UF 10.00% 50V		
2288		B	CAPACITOR		C4683	1-100-907-11	CERAMIC CHIP 0.1UF 10% 10V		
2289		B	CAPACITOR		C4686	1-164-227-11	CERAMIC CHIP 0.022UF 10.00% 25V		
2290		B	CAPACITOR		C4700	1-126-390-11	ELECT CHIP 22UF 20.00% 6.3V		
2291		B	CAPACITOR		C4701	1-100-912-11	CERAMIC CHIP 1UF 10% 25V		
2292		B	CAPACITOR		C4702	1-126-394-11	ELECT CHIP 10UF 20.00% 16V		
2293		B	CAPACITOR		C4703	1-164-315-11	CERAMIC CHIP 470PF 5.00% 50V		
2294		B	CAPACITOR		C4704	1-126-390-11	ELECT CHIP 22UF 20.00% 6.3V		

No.	#	Board	Type	Δ / [*]	Ref. No.	Part No.	Description	Remarks-1	Remarks-2
2295		B	CAPACITOR		C4705	1-100-905-11	CERAMIC CHIP 0.001UF 10% 50V		
2296		B	CAPACITOR		C4706	1-126-390-11	ELECT CHIP 22UF 20.00% 6.3V		
2297		B	CAPACITOR		C4707	1-100-907-11	CERAMIC CHIP 0.1UF 10% 10V		
2298		B	CAPACITOR		C4708	1-100-905-11	CERAMIC CHIP 0.001UF 10% 50V		
2299		B	CAPACITOR		C4709	1-100-905-11	CERAMIC CHIP 0.001UF 10% 50V		
2300		B	CAPACITOR		C4710	1-100-907-11	CERAMIC CHIP 0.1UF 10% 10V		
2301		B	CAPACITOR		C4711	1-126-390-11	ELECT CHIP 22UF 20.00% 6.3V		
2302		B	CAPACITOR		C4712	1-100-907-11	CERAMIC CHIP 0.1UF 10% 10V		
2303		B	CAPACITOR		C4713	1-100-905-11	CERAMIC CHIP 0.001UF 10% 50V		
2304		B	CAPACITOR		C4714	1-100-905-11	CERAMIC CHIP 0.001UF 10% 50V		
2305		B	CAPACITOR		C4715	1-100-905-11	CERAMIC CHIP 0.001UF 10% 50V		
2306		B	CAPACITOR		C4716	1-100-907-11	CERAMIC CHIP 0.1UF 10% 10V		
2307		B	CAPACITOR		C4717	1-100-905-11	CERAMIC CHIP 0.001UF 10% 50V		
2308		B	CAPACITOR		C4718	1-100-905-11	CERAMIC CHIP 0.001UF 10% 50V		
2309		B	CAPACITOR		C4719	1-100-907-11	CERAMIC CHIP 0.1UF 10% 10V		
2310		B	CAPACITOR		C4720	1-100-907-11	CERAMIC CHIP 0.1UF 10% 10V		
2311		B	CAPACITOR		C4721	1-100-905-11	CERAMIC CHIP 0.001UF 10% 50V		
2312		B	CAPACITOR		C4722	1-126-390-11	ELECT CHIP 22UF 20.00% 6.3V		
2313		B	CAPACITOR		C4723	1-100-907-11	CERAMIC CHIP 0.1UF 10% 10V		
2314		B	CAPACITOR		C4724	1-100-907-11	CERAMIC CHIP 0.1UF 10% 10V		
2315		B	CAPACITOR		C4725	1-100-905-11	CERAMIC CHIP 0.001UF 10% 50V		
2316		B	CAPACITOR		C4726	1-100-907-11	CERAMIC CHIP 0.1UF 10% 10V		
2317		B	CAPACITOR		C4727	1-100-905-11	CERAMIC CHIP 0.001UF 10% 50V		
2318		B	CAPACITOR		C4728	1-100-907-11	CERAMIC CHIP 0.1UF 10% 10V		
2319		B	CAPACITOR		C4729	1-100-907-11	CERAMIC CHIP 0.1UF 10% 10V		
2320		B	CAPACITOR		C4730	1-100-907-11	CERAMIC CHIP 0.1UF 10% 10V		
2321		B	CAPACITOR		C4731	1-100-907-11	CERAMIC CHIP 0.1UF 10% 10V		
2322		B	CAPACITOR		C4732	1-100-907-11	CERAMIC CHIP 0.1UF 10% 10V		
2323		B	CAPACITOR		C4733	1-100-907-11	CERAMIC CHIP 0.1UF 10% 10V		
2324		B	CAPACITOR		C4734	1-100-907-11	CERAMIC CHIP 0.1UF 10% 10V		
2325		B	CAPACITOR		C4735	1-100-907-11	CERAMIC CHIP 0.1UF 10% 10V		
2326		B	CAPACITOR		C4736	1-100-907-11	CERAMIC CHIP 0.1UF 10% 10V		
2327		B	CAPACITOR		C4737	1-100-907-11	CERAMIC CHIP 0.1UF 10% 10V		
2328		B	CAPACITOR		C4738	1-126-390-11	ELECT CHIP 22UF 20.00% 6.3V		
2329		B	CAPACITOR		C4739	1-126-391-11	ELECT CHIP 47UF 20.00% 6.3V		
2330		B	CAPACITOR		C4740	1-100-907-11	CERAMIC CHIP 0.1UF 10% 10V		
2331		B	CAPACITOR		C4741	1-100-905-11	CERAMIC CHIP 0.001UF 10% 50V		
2332		B	CAPACITOR		C4742	1-126-390-11	ELECT CHIP 22UF 20.00% 6.3V		
2333		B	CAPACITOR		C4743	1-100-905-11	CERAMIC CHIP 0.001UF 10% 50V		
2334		B	CAPACITOR		C4744	1-100-905-11	CERAMIC CHIP 0.001UF 10% 50V		
2335		B	CAPACITOR		C4745	1-100-905-11	CERAMIC CHIP 0.001UF 10% 50V		
2336		B	CAPACITOR		C4746	1-100-905-11	CERAMIC CHIP 0.001UF 10% 50V		
2337		B	CAPACITOR		C4747	1-100-907-11	CERAMIC CHIP 0.1UF 10% 10V		
2338		B	CAPACITOR		C4748	1-100-905-11	CERAMIC CHIP 0.001UF 10% 50V		
2339		B	CAPACITOR		C4749	1-100-907-11	CERAMIC CHIP 0.1UF 10% 10V		
2340		B	CAPACITOR		C4750	1-100-906-11	CERAMIC CHIP 0.01UF 10% 16V		
2341		B	CAPACITOR		C4751	1-100-907-11	CERAMIC CHIP 0.1UF 10% 10V		
2342		B	CAPACITOR		C4753	1-100-907-11	CERAMIC CHIP 0.1UF 10% 10V		
2343		B	CAPACITOR		C4899	1-100-905-11	CERAMIC CHIP 0.001UF 10% 50V		
2344		B	CAPACITOR		C4900	1-100-907-11	CERAMIC CHIP 0.1UF 10% 10V		
2345		B	CAPACITOR		C4901	1-100-905-11	CERAMIC CHIP 0.001UF 10% 50V		
2346		B	CAPACITOR		C4902	1-100-907-11	CERAMIC CHIP 0.1UF 10% 10V		
2347		B	CAPACITOR		C4903	1-100-905-11	CERAMIC CHIP 0.001UF 10% 50V		
2348		B	CAPACITOR		C4904	1-100-907-11	CERAMIC CHIP 0.1UF 10% 10V		
2349		B	CAPACITOR		C4905	1-126-412-11	ELECT CHIP 220UF 20.00% 4V		
2350		B	CAPACITOR		C4906	1-100-907-11	CERAMIC CHIP 0.1UF 10% 10V		
2351		B	CAPACITOR		C4907	1-100-905-11	CERAMIC CHIP 0.001UF 10% 50V		
2352		B	CAPACITOR		C4908	1-100-905-11	CERAMIC CHIP 0.001UF 10% 50V		
2353		B	CAPACITOR		C4909	1-100-907-11	CERAMIC CHIP 0.1UF 10% 10V		
2354		B	CAPACITOR		C4910	1-100-907-11	CERAMIC CHIP 0.1UF 10% 10V		
2355		B	CAPACITOR		C4911	1-100-905-11	CERAMIC CHIP 0.001UF 10% 50V		
2356		B	CAPACITOR		C4912	1-100-907-11	CERAMIC CHIP 0.1UF 10% 10V		
2357		B	CAPACITOR		C4913	1-100-905-11	CERAMIC CHIP 0.001UF 10% 50V		
2358		B	CAPACITOR		C4914	1-100-905-11	CERAMIC CHIP 0.001UF 10% 50V		
2359		B	CAPACITOR		C4915	1-100-907-11	CERAMIC CHIP 0.1UF 10% 10V		
2360		B	CAPACITOR		C4916	1-100-905-11	CERAMIC CHIP 0.001UF 10% 50V		
2361		B	CAPACITOR		C4917	1-100-907-11	CERAMIC CHIP 0.1UF 10% 10V		
2362		B	CAPACITOR		C4918	1-100-907-11	CERAMIC CHIP 0.1UF 10% 10V		
2363		B	CAPACITOR		C4919	1-100-905-11	CERAMIC CHIP 0.001UF 10% 50V		
2364		B	CAPACITOR		C4920	1-100-907-11	CERAMIC CHIP 0.1UF 10% 10V		
2365		B	CAPACITOR		C4921	1-100-907-11	CERAMIC CHIP 0.1UF 10% 10V		
2366		B	CAPACITOR		C4922	1-100-905-11	CERAMIC CHIP 0.001UF 10% 50V		
2367		B	CAPACITOR		C4923	1-100-907-11	CERAMIC CHIP 0.1UF 10% 10V		
2368		B	CAPACITOR		C4924	1-100-905-11	CERAMIC CHIP 0.001UF 10% 50V		

No.	#	Board	Type	Δ/μ^*	Ref. No.	Part No.	Description	Remarks-1	Remarks-2
2369		B	CAPACITOR		C4925	1-100-907-11	CERAMIC CHIP 0.1UF 10% 10V		
2370		B	CAPACITOR		C4926	1-100-907-11	CERAMIC CHIP 0.1UF 10% 10V		
2371		B	CAPACITOR		C4927	1-100-907-11	CERAMIC CHIP 0.1UF 10% 10V		
2372		B	CAPACITOR		C4928	1-100-905-11	CERAMIC CHIP 0.001UF 10% 50V		
2373		B	CAPACITOR		C4929	1-100-907-11	CERAMIC CHIP 0.1UF 10% 10V		
2374		B	CAPACITOR		C4930	1-100-905-11	CERAMIC CHIP 0.001UF 10% 50V		
2375		B	CAPACITOR		C4931	1-100-907-11	CERAMIC CHIP 0.1UF 10% 10V		
2376		B	CAPACITOR		C4932	1-100-905-11	CERAMIC CHIP 0.001UF 10% 50V		
2377		B	CAPACITOR		C4933	1-100-907-11	CERAMIC CHIP 0.1UF 10% 10V		
2378		B	CAPACITOR		C4934	1-100-905-11	CERAMIC CHIP 0.001UF 10% 50V		
2379		B	CAPACITOR		C4935	1-100-907-11	CERAMIC CHIP 0.1UF 10% 10V		
2380		B	CAPACITOR		C4936	1-100-905-11	CERAMIC CHIP 0.001UF 10% 50V		
2381		B	CAPACITOR		C4937	1-100-907-11	CERAMIC CHIP 0.1UF 10% 10V		
2382		B	CAPACITOR		C4938	1-100-907-11	CERAMIC CHIP 0.1UF 10% 10V		
2383		B	CAPACITOR		C4939	1-100-905-11	CERAMIC CHIP 0.001UF 10% 50V		
2384		B	CAPACITOR		C4940	1-100-907-11	CERAMIC CHIP 0.1UF 10% 10V		
2385		B	CAPACITOR		C4941	1-100-907-11	CERAMIC CHIP 0.1UF 10% 10V		
2386		B	CAPACITOR		C4942	1-100-905-11	CERAMIC CHIP 0.001UF 10% 50V		
2387		B	CAPACITOR		C4943	1-100-907-11	CERAMIC CHIP 0.1UF 10% 10V		
2388		B	CAPACITOR		C4944	1-100-907-11	CERAMIC CHIP 0.1UF 10% 10V		
2389		B	CAPACITOR		C4945	1-100-907-11	CERAMIC CHIP 0.1UF 10% 10V		
2390		B	CAPACITOR		C4946	1-100-907-11	CERAMIC CHIP 0.1UF 10% 10V		
2391		B	CAPACITOR		C4947	1-126-390-11	ELECT CHIP 22UF 20.00% 6.3V		
2392		B	CAPACITOR		C4948	1-112-066-11	CERAMIC CHIP 10UF 10% 10V		
2393		B	CAPACITOR		C4949	1-100-906-11	CERAMIC CHIP 0.01UF 10% 16V		
2394		B	CAPACITOR		C4950	1-100-906-11	CERAMIC CHIP 0.01UF 10% 16V		
2395		B	CAPACITOR		C4951	1-100-912-11	CERAMIC CHIP 1UF 10% 25V		
2396		B	CAPACITOR		C4952	1-165-662-21	ELECT CHIP 220UF 20% 4V		
2397		B	CAPACITOR		C5000	1-162-964-11	CERAMIC CHIP 0.001UF 10.00% 50V		
2398		B	CAPACITOR		C5001	1-162-964-11	CERAMIC CHIP 0.001UF 10.00% 50V		
2399		B	CAPACITOR		C5002	1-162-964-11	CERAMIC CHIP 0.001UF 10.00% 50V		
2400		B	CAPACITOR		C5003	1-162-964-11	CERAMIC CHIP 0.001UF 10.00% 50V		
2401		B	CAPACITOR		C5004	1-162-964-11	CERAMIC CHIP 0.001UF 10.00% 50V		
2402		B	CAPACITOR		C5005	1-162-964-11	CERAMIC CHIP 0.001UF 10.00% 50V		
2403		B	CAPACITOR		C5006	1-162-964-11	CERAMIC CHIP 0.001UF 10.00% 50V		
2404		B	CAPACITOR		C5010	1-137-993-21	ELECT CHIP 470UF 20% 16V		
2405		B	CAPACITOR		C5012	1-131-661-21	ELECT CHIP 100UF 20% 10V		
2406		B	CAPACITOR		C5013	1-100-907-11	CERAMIC CHIP 0.1UF 10% 10V		
2407		B	CAPACITOR		C5014	1-100-907-11	CERAMIC CHIP 0.1UF 10% 10V		
2408		B	CAPACITOR		C5015	1-131-661-21	ELECT CHIP 100UF 20% 10V		
2409		B	CAPACITOR		C5016	1-131-661-21	ELECT CHIP 100UF 20% 10V		
2410		B	CAPACITOR		C5017	1-100-907-11	CERAMIC CHIP 0.1UF 10% 10V		
2411		B	CAPACITOR		C5018	1-100-907-11	CERAMIC CHIP 0.1UF 10% 10V		
2412		B	CAPACITOR		C5029	1-100-905-11	CERAMIC CHIP 0.001UF 10% 50V		
2413		B	CAPACITOR		C5030	1-100-907-11	CERAMIC CHIP 0.1UF 10% 10V		
2414		B	CAPACITOR		C5031	1-100-905-11	CERAMIC CHIP 0.001UF 10% 50V		
2415		B	CAPACITOR		C5032	1-100-905-11	CERAMIC CHIP 0.001UF 10% 50V		
2416		B	CAPACITOR		C5033	1-100-907-11	CERAMIC CHIP 0.1UF 10% 10V		
2417		B	CAPACITOR		C5034	1-100-907-11	CERAMIC CHIP 0.1UF 10% 10V		
2418		B	CAPACITOR		C5042	1-100-905-11	CERAMIC CHIP 0.001UF 10% 50V		
2419		B	CAPACITOR		C5043	1-100-907-11	CERAMIC CHIP 0.1UF 10% 10V		
2420		B	CAPACITOR		C5044	1-100-905-11	CERAMIC CHIP 0.001UF 10% 50V		
2421		B	CAPACITOR		C5045	1-100-905-11	CERAMIC CHIP 0.001UF 10% 50V		
2422		B	CAPACITOR		C5047	1-100-907-11	CERAMIC CHIP 0.1UF 10% 10V		
2423		B	CAPACITOR		C5048	1-100-907-11	CERAMIC CHIP 0.1UF 10% 10V		
2424		B	CAPACITOR		C5051	1-100-907-11	CERAMIC CHIP 0.1UF 10% 10V		
2425		B	CAPACITOR		C5052	1-164-315-11	CERAMIC CHIP 470PF 5.00% 50V		
2426		B	CAPACITOR		C5054	1-162-927-11	CERAMIC CHIP 100PF 5.00% 50V		
2427		B	CAPACITOR		C5055	1-164-874-11	CERAMIC CHIP 100PF 5.00% 50V		
2428		B	CAPACITOR		C5056	1-100-912-11	CERAMIC CHIP 1UF 10% 25V		
2429		B	CAPACITOR		C5057	1-100-912-11	CERAMIC CHIP 1UF 10% 25V		
2430		B	CAPACITOR		C5058	1-100-912-11	CERAMIC CHIP 1UF 10% 25V		
2431		B	CAPACITOR		C5059	1-100-911-11	CERAMIC CHIP 4.7UF 10% 25V		
2432		B	CAPACITOR		C5060	1-100-911-11	CERAMIC CHIP 4.7UF 10% 25V		
2433		B	CAPACITOR		C5061	1-100-912-11	CERAMIC CHIP 1UF 10% 25V		
2434		B	CAPACITOR		C5062	1-100-566-91	CERAMIC CHIP 0.1UF 10.00% 25V		
2435		B	CAPACITOR		C5063	1-100-566-91	CERAMIC CHIP 0.1UF 10.00% 25V		
2436		B	CAPACITOR		C5064	1-100-912-11	CERAMIC CHIP 1UF 10% 25V		
2437		B	CAPACITOR		C5065	1-164-315-11	CERAMIC CHIP 470PF 5.00% 50V		
2438		B	CAPACITOR		C5066	1-162-968-11	CERAMIC CHIP 0.0047UF 10.00% 50V		
2439		B	CAPACITOR		C5068	1-100-911-11	CERAMIC CHIP 4.7UF 10% 25V		
2440		B	CAPACITOR		C5069	1-100-911-11	CERAMIC CHIP 4.7UF 10% 25V		
2441		B	CAPACITOR		C5070	1-100-911-11	CERAMIC CHIP 4.7UF 10% 25V		
2442		B	CAPACITOR		C5071	1-100-566-91	CERAMIC CHIP 0.1UF 10.00% 25V		

No.	#	Board	Type	Δ/J^*	Ref. No.	Part No.	Description	Remarks-1	Remarks-2
2443		B	CAPACITOR		C5072	1-100-566-91	CERAMIC CHIP 0.1UF 10.00% 25V		
2444		B	CAPACITOR		C5162	1-115-416-11	CERAMIC CHIP 0.001UF 5.00% 25V		
2445		B	CAPACITOR		C5163	1-115-416-11	CERAMIC CHIP 0.001UF 5.00% 25V		
2446		B	CAPACITOR		C5164	1-115-416-11	CERAMIC CHIP 0.001UF 5.00% 25V		
2447		B	CAPACITOR		C5165	1-115-416-11	CERAMIC CHIP 0.001UF 5.00% 25V		
2448		B	CAPACITOR		C5200	1-100-907-11	CERAMIC CHIP 0.1UF 10% 10V		
2449		B	CAPACITOR		C5201	1-100-905-11	CERAMIC CHIP 0.001UF 10% 50V		
2450		B	CAPACITOR		C5202	1-100-907-11	CERAMIC CHIP 0.1UF 10% 10V		
2451		B	CAPACITOR		C5203	1-100-905-11	CERAMIC CHIP 0.001UF 10% 50V		
2452		B	CAPACITOR		C5204	1-100-912-11	CERAMIC CHIP 1UF 10% 25V		
2453		B	CAPACITOR		C5205	1-100-912-11	CERAMIC CHIP 1UF 10% 25V		
2454		B	CAPACITOR		C5207	1-112-066-11	CERAMIC CHIP 10UF 10% 10V		
2455		B	CAPACITOR		C5208	1-100-907-11	CERAMIC CHIP 0.1UF 10% 10V		
2456		B	CAPACITOR		C5209	1-164-315-11	CERAMIC CHIP 470PF 5.00% 50V		
2457		B	CAPACITOR		C5210	1-100-912-11	CERAMIC CHIP 1UF 10% 25V		
2458		B	CAPACITOR		C5211	1-165-662-21	ELECT CHIP 220UF 20% 4V		
2459		B	CAPACITOR		C5212	1-100-912-11	CERAMIC CHIP 1UF 10% 25V		
2460		B	CAPACITOR		C5213	1-100-912-11	CERAMIC CHIP 1UF 10% 25V		
2461		B	CAPACITOR		C5215	1-112-066-11	CERAMIC CHIP 10UF 10% 10V		
2462		B	CAPACITOR		C5216	1-100-907-11	CERAMIC CHIP 0.1UF 10% 10V		
2463		B	CAPACITOR		C5217	1-164-315-11	CERAMIC CHIP 470PF 5.00% 50V		
2464		B	CAPACITOR		C5218	1-100-912-11	CERAMIC CHIP 1UF 10% 25V		
2465		B	CAPACITOR		C5219	1-165-880-21	ELECT CHIP 220UF 20% 2.5V		
2466		B	CAPACITOR		C5220	1-100-907-11	CERAMIC CHIP 0.1UF 10% 10V		
2467		B	CAPACITOR		C5221	1-100-905-11	CERAMIC CHIP 0.001UF 10% 50V		
2468		B	CAPACITOR		C5222	1-100-907-11	CERAMIC CHIP 0.1UF 10% 10V		
2469		B	CAPACITOR		C5223	1-100-905-11	CERAMIC CHIP 0.001UF 10% 50V		
2470		B	CAPACITOR		C5224	1-100-907-11	CERAMIC CHIP 0.1UF 10% 10V		
2471		B	CAPACITOR		C5225	1-100-905-11	CERAMIC CHIP 0.001UF 10% 50V		
2472		B	CAPACITOR		C5226	1-100-907-11	CERAMIC CHIP 0.1UF 10% 10V		
2473		B	CAPACITOR		C5227	1-100-905-11	CERAMIC CHIP 0.001UF 10% 50V		
2474		B	CAPACITOR		C5228	1-100-907-11	CERAMIC CHIP 0.1UF 10% 10V		
2475		B	CAPACITOR		C5229	1-100-905-11	CERAMIC CHIP 0.001UF 10% 50V		
2476		B	CAPACITOR		C5230	1-100-907-11	CERAMIC CHIP 0.1UF 10% 10V		
2477		B	CAPACITOR		C5231	1-100-905-11	CERAMIC CHIP 0.001UF 10% 50V		
2478		B	CAPACITOR		C5232	1-100-907-11	CERAMIC CHIP 0.1UF 10% 10V		
2479		B	CAPACITOR		C5233	1-100-905-11	CERAMIC CHIP 0.001UF 10% 50V		
2480		B	CAPACITOR		C5234	1-100-907-11	CERAMIC CHIP 0.1UF 10% 10V		
2481		B	CAPACITOR		C5235	1-100-905-11	CERAMIC CHIP 0.001UF 10% 50V		
2482		B	CAPACITOR		C5236	1-100-907-11	CERAMIC CHIP 0.1UF 10% 10V		
2483		B	CAPACITOR		C5237	1-100-905-11	CERAMIC CHIP 0.001UF 10% 50V		
2484		B	CAPACITOR		C5238	1-100-907-11	CERAMIC CHIP 0.1UF 10% 10V		
2485		B	CAPACITOR		C5239	1-100-905-11	CERAMIC CHIP 0.001UF 10% 50V		
2486		B	CAPACITOR		C5240	1-100-907-11	CERAMIC CHIP 0.1UF 10% 10V		
2487		B	CAPACITOR		C5241	1-100-905-11	CERAMIC CHIP 0.001UF 10% 50V		
2488		B	CAPACITOR		C5242	1-100-907-11	CERAMIC CHIP 0.1UF 10% 10V		
2489		B	CAPACITOR		C5243	1-100-905-11	CERAMIC CHIP 0.001UF 10% 50V		
2490		B	CAPACITOR		C5244	1-100-907-11	CERAMIC CHIP 0.1UF 10% 10V		
2491		B	CAPACITOR		C5245	1-100-905-11	CERAMIC CHIP 0.001UF 10% 50V		
2492		B	CAPACITOR		C5246	1-100-905-11	CERAMIC CHIP 0.001UF 10% 50V		
2493		B	CAPACITOR		C5247	1-100-907-11	CERAMIC CHIP 0.1UF 10% 10V		
2494		B	CAPACITOR		C5248	1-100-905-11	CERAMIC CHIP 0.001UF 10% 50V		
2495		B	CAPACITOR		C5249	1-100-907-11	CERAMIC CHIP 0.1UF 10% 10V		
2496		B	CAPACITOR		C5250	1-100-906-11	CERAMIC CHIP 0.01UF 10% 16V		
2497		B	CAPACITOR		C5251	1-100-906-11	CERAMIC CHIP 0.01UF 10% 16V		
2498		B	CAPACITOR		C5252	1-100-905-11	CERAMIC CHIP 0.001UF 10% 50V		
2499		B	CAPACITOR		C5253	1-164-874-11	CERAMIC CHIP 100PF 5.00% 50V		
2500		B	CAPACITOR		C5254	1-100-905-11	CERAMIC CHIP 0.001UF 10% 50V		
2501		B	CAPACITOR		C5255	1-100-907-11	CERAMIC CHIP 0.1UF 10% 10V		
2502		B	CAPACITOR		C5256	1-164-874-11	CERAMIC CHIP 100PF 5.00% 50V		
2503		B	CAPACITOR		C5257	1-100-907-11	CERAMIC CHIP 0.1UF 10% 10V		
2504		B	CAPACITOR		C5258	1-164-874-11	CERAMIC CHIP 100PF 5.00% 50V		
2505		B	CAPACITOR		C5259	1-100-907-11	CERAMIC CHIP 0.1UF 10% 10V		
2506		B	CAPACITOR		C5260	1-100-905-11	CERAMIC CHIP 0.001UF 10% 50V		
2507		B	CAPACITOR		C5261	1-100-906-11	CERAMIC CHIP 0.01UF 10% 16V		
2508		B	CAPACITOR		C5262	1-100-905-11	CERAMIC CHIP 0.001UF 10% 50V		
2509		B	CAPACITOR		C5263	1-100-907-11	CERAMIC CHIP 0.1UF 10% 10V		
2510		B	CAPACITOR		C5264	1-100-905-11	CERAMIC CHIP 0.001UF 10% 50V		
2511		B	CAPACITOR		C5265	1-100-907-11	CERAMIC CHIP 0.1UF 10% 10V		
2512		B	CAPACITOR		C5266	1-100-905-11	CERAMIC CHIP 0.001UF 10% 50V		
2513		B	CAPACITOR		C5267	1-100-907-11	CERAMIC CHIP 0.1UF 10% 10V		
2514		B	CAPACITOR		C5268	1-164-874-11	CERAMIC CHIP 100PF 5.00% 50V		
2515		B	CAPACITOR		C5269	1-100-906-11	CERAMIC CHIP 0.01UF 10% 16V		
2516		B	CAPACITOR		C5270	1-100-905-11	CERAMIC CHIP 0.001UF 10% 50V		

No.	#	Board	Type	Δ/J^*	Ref. No.	Part No.	Description	Remarks-1	Remarks-2
2517		B	CAPACITOR		C5271	1-100-907-11	CERAMIC CHIP 0.1UF 10% 10V		
2518		B	CAPACITOR		C5272	1-164-874-11	CERAMIC CHIP 100PF 5.00% 50V		
2519		B	CAPACITOR		C5273	1-100-907-11	CERAMIC CHIP 0.1UF 10% 10V		
2520		B	CAPACITOR		C5274	1-164-874-11	CERAMIC CHIP 100PF 5.00% 50V		
2521		B	CAPACITOR		C5275	1-100-907-11	CERAMIC CHIP 0.1UF 10% 10V		
2522		B	CAPACITOR		C5276	1-164-874-11	CERAMIC CHIP 100PF 5.00% 50V		
2523		B	CAPACITOR		C5277	1-100-907-11	CERAMIC CHIP 0.1UF 10% 10V		
2524		B	CAPACITOR		C5278	1-100-905-11	CERAMIC CHIP 0.001UF 10% 50V		
2525		B	CAPACITOR		C5279	1-100-907-11	CERAMIC CHIP 0.1UF 10% 10V		
2526		B	CAPACITOR		C5280	1-100-905-11	CERAMIC CHIP 0.001UF 10% 50V		
2527		B	CAPACITOR		C5281	1-164-874-11	CERAMIC CHIP 100PF 5.00% 50V		
2528		B	CAPACITOR		C5282	1-100-905-11	CERAMIC CHIP 0.001UF 10% 50V		
2529		B	CAPACITOR		C5283	1-100-907-11	CERAMIC CHIP 0.1UF 10% 10V		
2530		B	CAPACITOR		C5284	1-100-905-11	CERAMIC CHIP 0.001UF 10% 50V		
2531		B	CAPACITOR		C5285	1-100-907-11	CERAMIC CHIP 0.1UF 10% 10V		
2532		B	CAPACITOR		C5286	1-100-905-11	CERAMIC CHIP 0.001UF 10% 50V		
2533		B	CAPACITOR		C5287	1-100-907-11	CERAMIC CHIP 0.1UF 10% 10V		
2534		B	CAPACITOR		C5288	1-100-905-11	CERAMIC CHIP 0.001UF 10% 50V		
2535		B	CAPACITOR		C5289	1-100-907-11	CERAMIC CHIP 0.1UF 10% 10V		
2536		B	CAPACITOR		C5290	1-100-905-11	CERAMIC CHIP 0.001UF 10% 50V		
2537		B	CAPACITOR		C5291	1-100-907-11	CERAMIC CHIP 0.1UF 10% 10V		
2538		B	CAPACITOR		C5292	1-100-905-11	CERAMIC CHIP 0.001UF 10% 50V		
2539		B	CAPACITOR		C5293	1-100-907-11	CERAMIC CHIP 0.1UF 10% 10V		
2540		B	CAPACITOR		C5294	1-104-610-11	ELECT CHIP 47UF 20.00% 4V		
2541		B	CAPACITOR		C5295	1-165-673-21	ELECT CHIP 56UF 20% 10V		
2542		B	CAPACITOR		C5296	1-104-610-11	ELECT CHIP 47UF 20.00% 4V		
2543		B	CAPACITOR		C5297	1-164-874-11	CERAMIC CHIP 100PF 5.00% 50V		
2544		B	CAPACITOR		C5298	1-164-874-11	CERAMIC CHIP 100PF 5.00% 50V		
2545		B	CAPACITOR		C5300	1-100-905-11	CERAMIC CHIP 0.001UF 10% 50V		
2546		B	CAPACITOR		C5400	1-104-610-11	ELECT CHIP 47UF 20.00% 4V		
2547		B	CAPACITOR		C5401	1-104-610-11	ELECT CHIP 47UF 20.00% 4V		
2548		B	CAPACITOR		C5402	1-100-907-11	CERAMIC CHIP 0.1UF 10% 10V		
2549		B	CAPACITOR		C5403	1-100-907-11	CERAMIC CHIP 0.1UF 10% 10V		
2550		B	CAPACITOR		C5404	1-104-610-11	ELECT CHIP 47UF 20.00% 4V		
2551		B	CAPACITOR		C5405	1-100-907-11	CERAMIC CHIP 0.1UF 10% 10V		
2552		B	CAPACITOR		C5406	1-104-610-11	ELECT CHIP 47UF 20.00% 4V		
2553		B	CAPACITOR		C5407	1-100-907-11	CERAMIC CHIP 0.1UF 10% 10V		
2554		B	CAPACITOR		C5408	1-100-907-11	CERAMIC CHIP 0.1UF 10% 10V		
2555		B	CAPACITOR		C5409	1-164-852-11	CERAMIC CHIP 12PF 5.00% 50V		
2556		B	CAPACITOR		C5410	1-164-854-11	CERAMIC CHIP 15PF 5.00% 50V		
2557		B	CAPACITOR		C5411	1-100-907-11	CERAMIC CHIP 0.1UF 10% 10V		
2558		B	CAPACITOR		C5412	1-100-907-11	CERAMIC CHIP 0.1UF 10% 10V		
2559		B	CAPACITOR		C5413	1-100-907-11	CERAMIC CHIP 0.1UF 10% 10V		
2560		B	CAPACITOR		C5414	1-100-907-11	CERAMIC CHIP 0.1UF 10% 10V		
2561		B	CAPACITOR		C5415	1-100-905-11	CERAMIC CHIP 0.001UF 10% 50V		
2562		B	CAPACITOR		C5416	1-100-907-11	CERAMIC CHIP 0.1UF 10% 10V		
2563		B	CAPACITOR		C5417	1-100-905-11	CERAMIC CHIP 0.001UF 10% 50V		
2564		B	CAPACITOR		C5418	1-100-905-11	CERAMIC CHIP 0.001UF 10% 50V		
2565		B	CAPACITOR		C5419	1-100-907-11	CERAMIC CHIP 0.1UF 10% 10V		
2566		B	CAPACITOR		C5420	1-100-906-11	CERAMIC CHIP 0.01UF 10% 16V		
2567		B	CAPACITOR		C5421	1-100-905-11	CERAMIC CHIP 0.001UF 10% 50V		
2568		B	CAPACITOR		C5422	1-100-905-11	CERAMIC CHIP 0.001UF 10% 50V		
2569		B	CAPACITOR		C5423	1-100-905-11	CERAMIC CHIP 0.001UF 10% 50V		
2570		B	CAPACITOR		C5436	1-100-907-11	CERAMIC CHIP 0.1UF 10% 10V		
2571		B	CAPACITOR		C5437	1-100-907-11	CERAMIC CHIP 0.1UF 10% 10V		
2572		B	CAPACITOR		C5438	1-100-905-11	CERAMIC CHIP 0.001UF 10% 50V		
2573		B	CAPACITOR		C5460	1-100-906-11	CERAMIC CHIP 0.01UF 10% 16V		
2574		B	CAPACITOR		C5461	1-100-912-11	CERAMIC CHIP 1UF 10% 25V		
2575		B	CAPACITOR		C5462	1-100-906-11	CERAMIC CHIP 0.01UF 10% 16V		
2576		B	CAPACITOR		C5463	1-100-909-11	CERAMIC CHIP 10UF 10% 6.3V		
2577		B	CAPACITOR		C5464	1-100-905-11	CERAMIC CHIP 0.001UF 10% 50V		
2578		B	CAPACITOR		C5465	1-126-396-11	ELECT CHIP 47UF 20.00% 16V		
2579		B	CAPACITOR		C5466	1-126-396-11	ELECT CHIP 47UF 20.00% 16V		
2580		B	CAPACITOR		C5467	1-164-874-11	CERAMIC CHIP 100PF 5.00% 50V		
2581		B	CAPACITOR		C5470	1-100-905-11	CERAMIC CHIP 0.001UF 10% 50V		
2582		B	CAPACITOR		C5471	1-100-905-11	CERAMIC CHIP 0.001UF 10% 50V		
2583		B	CAPACITOR		C5472	1-100-905-11	CERAMIC CHIP 0.001UF 10% 50V		
2584		B	CAPACITOR		C5473	1-100-905-11	CERAMIC CHIP 0.001UF 10% 50V		
2585		B	CAPACITOR		C5474	1-100-905-11	CERAMIC CHIP 0.001UF 10% 50V		
2586		B	CAPACITOR		C5475	1-100-905-11	CERAMIC CHIP 0.001UF 10% 50V		
2587		B	CAPACITOR		C5476	1-100-905-11	CERAMIC CHIP 0.001UF 10% 50V		
2588		B	CAPACITOR		C5477	1-100-905-11	CERAMIC CHIP 0.001UF 10% 50V		
2589		B	CAPACITOR		C5478	1-100-905-11	CERAMIC CHIP 0.001UF 10% 50V		
2590		B	CAPACITOR		C5479	1-100-905-11	CERAMIC CHIP 0.001UF 10% 50V		

No.	#	Board	Type	Δ / [*]	Ref. No.	Part No.	Description	Remarks-1	Remarks-2
2591		B	CAPACITOR		C5480	1-100-905-11	CERAMIC CHIP 0.001UF 10% 50V		
2592		B	CONNECTOR	*	CN4801	1-819-390-21	FFC/FPC CONNECTOR (ZIF) 49P		
2593		B	CONNECTOR	*	CN4802	1-819-390-21	FFC/FPC CONNECTOR (ZIF) 49P		
2594		B	CONNECTOR	*	CN4803	1-819-390-21	FFC/FPC CONNECTOR (ZIF) 49P		
2595		B	DIODE		D4000	8-719-081-97	DIODE MMDL914T1		
2596		B	DIODE		D4001	8-719-081-97	DIODE MMDL914T1		
2597		B	DIODE		D4602	8-719-024-77	DIODE HN1D03FU-TE85L		
2598		B	DIODE		D4603	8-719-800-76	DIODE 1SS226		
2599		B	DIODE		D4605	8-719-081-97	DIODE MMDL914T1		
2600		B	DIODE		D4606	8-719-081-97	DIODE MMDL914T1		
2601		B	DIODE		D4607	8-719-081-97	DIODE MMDL914T1		
2602		B	DIODE		D5000	6-500-294-01	DIODE PTZ-TE25-3.9B		
2603		B	DIODE		D5001	8-719-073-69	DIODE PTZ-TE25-6.2A		
2604		B	DIODE		D5002	8-719-071-34	DIODE RB521S-30-TE61		
2605		B	DIODE		D5003	8-719-071-34	DIODE RB521S-30-TE61		
2606		B	DIODE		D5004	8-719-078-04	DIODE EC31QS03L-TE12L		
2607		B	DIODE		D5005	8-719-078-04	DIODE EC31QS03L-TE12L		
2608		B	FERRITE BEAD		FB4001	1-400-331-11	FERRITE 0UH		
2609		B	FERRITE BEAD		FB4310	1-469-083-21	FERRITE 0UH		
2610		B	FERRITE BEAD		FB4500	1-400-331-11	FERRITE 0UH		
2611		B	FERRITE BEAD		FB4503	1-400-331-11	FERRITE 0UH		
2612		B	FERRITE BEAD		FB4600	1-400-331-11	FERRITE 0UH		
2613		B	FERRITE BEAD		FB4601	1-469-083-21	FERRITE 0UH		
2614		B	FERRITE BEAD		FB4602	1-469-083-21	FERRITE 0UH		
2615		B	FERRITE BEAD		FB4603	1-400-331-11	FERRITE 0UH		
2616		B	FERRITE BEAD		FB4604	1-400-382-11	FERRITE 0UH		
2617		B	FERRITE BEAD		FB4606	1-469-083-21	FERRITE 0UH		
2618		B	FERRITE BEAD		FB4607	1-400-331-11	FERRITE 0UH		
2619		B	FERRITE BEAD		FB4608	1-400-331-11	FERRITE 0UH		
2620		B	FERRITE BEAD		FB4609	1-400-382-11	FERRITE 0UH		
2621		B	FERRITE BEAD		FB4700	1-400-331-11	FERRITE 0UH		
2622		B	FERRITE BEAD		FB4701	1-400-382-11	FERRITE 0UH		
2623		B	FERRITE BEAD		FB4702	1-400-331-11	FERRITE 0UH		
2624		B	FERRITE BEAD		FB4703	1-469-083-21	FERRITE 0UH		
2625		B	FERRITE BEAD		FB4704	1-469-083-21	FERRITE 0UH		
2626		B	FERRITE BEAD		FB4899	1-400-382-11	FERRITE 0UH		
2627		B	FERRITE BEAD		FB4900	1-469-083-21	FERRITE 0UH		
2628		B	FERRITE BEAD		FB4901	1-400-382-11	FERRITE 0UH		
2629		B	FERRITE BEAD		FB5002	1-469-083-21	FERRITE 0UH		
2630		B	FERRITE BEAD		FB5008	1-400-331-11	FERRITE 0UH		
2631		B	FERRITE BEAD		FB5009	1-400-331-11	FERRITE 0UH		
2632		B	FERRITE BEAD		FB5017	1-400-331-11	FERRITE 0UH		
2633		B	FERRITE BEAD		FB5019	1-400-331-11	FERRITE 0UH		
2634		B	FERRITE BEAD		FB5020	1-400-331-11	FERRITE 0UH		
2635		B	FERRITE BEAD		FB5021	1-400-331-11	FERRITE 0UH		
2636		B	FERRITE BEAD		FB5022	1-400-331-11	FERRITE 0UH		
2637		B	FERRITE BEAD		FB5023	1-400-331-11	FERRITE 0UH		
2638		B	FERRITE BEAD		FB5026	1-400-331-11	FERRITE 0UH		
2639		B	FERRITE BEAD		FB5027	1-400-331-11	FERRITE 0UH		
2640		B	FERRITE BEAD		FB5030	1-400-331-11	FERRITE 0UH		
2641		B	FERRITE BEAD		FB5033	1-400-331-11	FERRITE 0UH		
2642		B	FERRITE BEAD		FB5034	1-400-331-11	FERRITE 0UH		
2643		B	FERRITE BEAD		FB5035	1-400-331-11	FERRITE 0UH		
2644		B	FERRITE BEAD		FB5037	1-400-331-11	FERRITE 0UH		
2645		B	FERRITE BEAD		FB5038	1-400-331-11	FERRITE 0UH		
2646		B	FERRITE BEAD		FB5039	1-400-331-11	FERRITE 0UH		
2647		B	FERRITE BEAD		FB5040	1-400-331-11	FERRITE 0UH		
2648		B	FERRITE BEAD		FB5041	1-400-331-11	FERRITE 0UH		
2649		B	FERRITE BEAD		FB5050	1-400-110-21	FERRITE 0UH		
2650		B	FERRITE BEAD		FB5051	1-400-110-21	FERRITE 0UH		
2651		B	FERRITE BEAD		FB5052	1-400-110-21	FERRITE 0UH		
2652		B	FERRITE BEAD		FB5053	1-400-110-21	FERRITE 0UH		
2653		B	FERRITE BEAD		FB5054	1-400-110-21	FERRITE 0UH		
2654		B	FERRITE BEAD		FB5055	1-400-110-21	FERRITE 0UH		
2655		B	FERRITE BEAD		FB5056	1-400-110-21	FERRITE 0UH		
2656		B	FERRITE BEAD		FB5057	1-400-110-21	FERRITE 0UH		
2657		B	FERRITE BEAD		FB5058	1-400-110-21	FERRITE 0UH		
2658		B	FERRITE BEAD		FB5200	1-400-382-11	FERRITE 0UH		
2659		B	FERRITE BEAD		FB5201	1-400-382-11	FERRITE 0UH		
2660		B	FERRITE BEAD		FB5206	1-400-331-11	FERRITE 0UH		
2661		B	FERRITE BEAD		FB5400	1-400-331-11	FERRITE 0UH		
2662		B	FERRITE BEAD		FB5401	1-400-331-11	FERRITE 0UH		
2663		B	FERRITE BEAD		FB5402	1-400-331-11	FERRITE 0UH		
2664		B	FERRITE BEAD		FB5403	1-400-331-11	FERRITE 0UH		

No.	#	Board	Type	△/*	Ref. No.	Part No.	Description	Remarks-1	Remarks-2
2665		B	FERRITE BEAD		FB5404	1-400-331-11	FERRITE 0UH		
2666		B	FERRITE BEAD		FB5405	1-400-331-11	FERRITE 0UH		
2667		B	FERRITE BEAD		FB5406	1-400-331-11	FERRITE 0UH		
2668		B	FERRITE BEAD		FB5438	1-400-331-11	FERRITE 0UH		
2669		B	FERRITE BEAD		FB5460	1-469-083-21	FERRITE 0UH		
2670		B	FERRITE BEAD		FB5461	1-469-083-21	FERRITE 0UH		
2671		B	FILTER		FL4300	1-234-560-21	FILTER, LOW PASS		
2672		B	FILTER		FL4301	1-234-560-21	FILTER, LOW PASS		
2673		B	FILTER		FL4302	1-400-874-11	FILTER, EMI REMOVAL (SMD)		
2674		B	FILTER		FL4700	1-400-874-11	FILTER, EMI REMOVAL (SMD)		
2675		B	FILTER		FL4701	1-400-874-11	FILTER, EMI REMOVAL (SMD)		
2676		B	FILTER		FL4702	1-400-874-11	FILTER, EMI REMOVAL (SMD)		
2677		B	FILTER		FL4703	1-400-874-11	FILTER, EMI REMOVAL (SMD)		
2678		B	FILTER		FL5200	1-400-874-11	FILTER, EMI REMOVAL (SMD)		
2679		B	FILTER		FL5201	1-400-874-11	FILTER, EMI REMOVAL (SMD)		
2680		B	FILTER		FL5202	1-400-874-11	FILTER, EMI REMOVAL (SMD)		
2681		B	IC		IC4000	6-703-175-01	IC PST3629UL		
2682		B	IC		IC4001	6-707-956-01	IC NJM2871BF18-TE2		
2683		B	IC		IC4002	6-704-067-01	IC M24128-BWMN6T(A)		
2684		B	IC		IC4003	8-759-549-03	IC SN74LV132APWR		
2685		B	IC		IC4010	6-806-040-01	IC S29AL016D70TFI010-MIX2		
2686		B	IC		IC4100	6-708-219-01	IC MB91305PMC-G-BNDE1		
2687		B	IC		IC4300	8-753-236-03	IC CXD3807AGB		
2688		B	IC		IC4301	6-705-403-01	IC PQ070XZ01ZPH		
2689		B	IC		IC4302	6-706-892-01	IC SM5302AS-G-ET		
2690		B	IC		IC4303	6-706-892-01	IC SM5302AS-G-ET		
2691		B	IC		IC4304	6-706-873-01	IC MT48LC4M16A2P-75.G		
2692		B	IC		IC4305	8-759-680-92	IC MAX4018EEE-TG068		
2693		B	IC		IC4308	8-759-581-11	IC NJM2125F(T2)		
2694		B	IC		IC4500	6-708-184-01	IC CXD9855GP		
2695		B	IC		IC4600	8-759-679-54	IC SN74LVC14APWR		
2696		B	IC		IC4601	6-708-193-01	IC AD9980KSTZ-RL95		
2697		B	IC		IC4602	8-759-549-07	IC SN74LV157APWR		
2698		B	IC		IC4604	6-705-403-01	IC PQ070XZ01ZPH		
2699		B	IC		IC4605	6-707-956-01	IC NJM2871BF18-TE2		
2700		B	IC		IC4606	8-759-549-24	IC SN74LV86APWR		
2701		B	IC		IC4608	8-759-549-00	IC SN74LV123APWR		
2702		B	IC		IC4700	6-700-227-01	IC MM1561JFBE		
2703		B	IC		IC4701	8-752-422-52	IC CXD2097BQ		
2704		B	IC		IC4702	6-707-786-01	IC IS42S16100C1-7TL-TR		
2705		B	IC		IC4703	8-759-669-78	IC TLC2933IPWR-12		
2706		B	IC		IC4900	6-708-257-01	IC NT5DS4M32EG-5		
2707		B	IC		IC4901	6-704-520-01	IC MAX1809EEE+TG068		
2708		B	IC		IC5002	8-759-549-06	IC SN74LV14APWR		
2709		B	IC		IC5003	8-759-549-06	IC SN74LV14APWR		
2710		B	IC		IC5004	8-759-596-39	IC SN74LV4052APWR		
2711		B	IC		IC5005	8-759-549-06	IC SN74LV14APWR		
2712		B	IC		IC5006	8-759-549-06	IC SN74LV14APWR		
2713		B	IC		IC5007	8-759-596-39	IC SN74LV4052APWR		
2714		B	IC		IC5008	8-759-549-07	IC SN74LV157APWR		
2715		B	IC		IC5009	6-706-884-01	IC BD9851EFV-E2		
2716		B	IC		IC5010	6-706-162-01	IC BA05CC0WFP-E2		
2717		B	IC		IC5011	6-706-162-01	IC BA05CC0WFP-E2		
2718		B	IC		IC5200	8-759-549-01	IC SN74LV125APWR		
2719		B	IC		IC5201	6-700-439-01	IC SN74ALVC00PWR		
2720		B	IC		IC5202	8-759-694-55	IC MAX1644EAE+TG074		
2721		B	IC		IC5203	8-759-694-55	IC MAX1644EAE+TG074		
2722		B	IC		IC5400	6-704-519-01	IC THC63LVD103		
2723		B	IC		IC5460	6-707-044-01	IC CYISM560BSXT		
2724		B	COIL		L4300	1-469-549-21	INDUCTOR 1UH		
2725		B	COIL		L4301	1-469-555-21	INDUCTOR 10UH		
2726		B	COIL		L4302	1-469-549-21	INDUCTOR 1UH		
2727		B	COIL		L4305	1-469-549-21	INDUCTOR 1UH		
2728		B	COIL		L4306	1-469-549-21	INDUCTOR 1UH		
2729		B	COIL		L4307	1-469-549-21	INDUCTOR 1UH		
2730		B	COIL		L4309	1-469-555-21	INDUCTOR 10UH		
2731		B	COIL		L4310	1-469-555-21	INDUCTOR 10UH		
2732		B	COIL		L4313	1-469-549-21	INDUCTOR 1UH		
2733		B	COIL		L4314	1-469-549-21	INDUCTOR 1UH		
2734		B	COIL		L4315	1-469-549-21	INDUCTOR 1UH		
2735		B	COIL		L4316	1-469-549-21	INDUCTOR 1UH		
2736		B	COIL		L4317	1-469-555-21	INDUCTOR 10UH		
2737		B	COIL		L4320	1-469-555-21	INDUCTOR 10UH		
2738		B	COIL		L4500	1-412-058-11	INDUCTOR 10UH		

No.	#	Board	Type	Δ / [*]	Ref. No.	Part No.	Description	Remarks-1	Remarks-2
2739		B	COIL		L4501	1-412-058-11	INDUCTOR 10UH		
2740		B	COIL		L4606	1-412-058-11	INDUCTOR 10UH		
2741		B	COIL		L4607	1-412-058-11	INDUCTOR 10UH		
2742		B	COIL		L4608	1-412-058-11	INDUCTOR 10UH		
2743		B	COIL		L4700	1-469-555-21	INDUCTOR 10UH		
2744		B	COIL		L4701	1-400-646-11	INDUCTOR 100UH		
2745		B	COIL		L4702	1-400-646-11	INDUCTOR 100UH		
2746		B	COIL		L4899	1-419-630-21	INDUCTOR 4.7UH		
2747		B	COIL		L5007	1-424-673-11	INDUCTOR 4.7UH		
2748		B	COIL		L5008	1-416-344-11	INDUCTOR 10UH		
2749		B	COIL		L5009	1-424-922-21	INDUCTOR 10UH		
2750		B	COIL		L5200	1-419-630-21	INDUCTOR 4.7UH		
2751		B	COIL		L5201	1-400-177-21	INDUCTOR 0UH		
2752		B	COIL		L5202	1-400-180-21	INDUCTOR 0UH		
2753		B	COIL		L5203	1-419-630-21	INDUCTOR 4.7UH		
2754		B	COIL		L5400	1-412-060-11	INDUCTOR 22UH		
2755		B	COIL		L5401	1-412-060-11	INDUCTOR 22UH		
2756		B	COIL		L5402	1-412-060-11	INDUCTOR 22UH		
2757		B	COIL		L5403	1-412-060-11	INDUCTOR 22UH		
2758		B	COIL		L5404	1-456-583-11	INDUCTOR 0UH		
2759		B	COIL		L5405	1-456-583-11	INDUCTOR 0UH		
2760		B	COIL		L5406	1-456-583-11	INDUCTOR 0UH		
2761		B	COIL		L5407	1-456-583-11	INDUCTOR 0UH		
2762		B	COIL		L5408	1-456-583-11	INDUCTOR 0UH		
2763		B	COIL		L5410	1-400-180-21	INDUCTOR 0UH		
2764		B	COIL		L5411	1-400-180-21	INDUCTOR 0UH		
2765		B	COIL		L5412	1-412-060-11	INDUCTOR 22UH		
2766		B	COIL		L5460	1-469-549-21	INDUCTOR 1UH		
2767		B	IC LINK	Δ	PS5000	1-576-736-41	IC LINK 3.15A 24V		
2768		B	IC LINK	Δ	PS5001	1-533-606-41	IC LINK 0.5A 24V		
2769		B	TRANSISTOR		Q4000	8-729-013-28	TRANSISTOR HN1B01FU-TE85R		
2770		B	TRANSISTOR		Q4001	8-729-028-96	TRANSISTOR DTC114EUA-T106		
2771		B	TRANSISTOR		Q4002	8-729-028-96	TRANSISTOR DTC114EUA-T106		
2772		B	TRANSISTOR		Q4003	8-729-028-96	TRANSISTOR DTC114EUA-T106		
2773		B	TRANSISTOR		Q4006	8-729-028-96	TRANSISTOR DTC114EUA-T106		
2774		B	TRANSISTOR		Q4300	8-729-122-63	TRANSISTOR 2SA1226-E4		
2775		B	TRANSISTOR		Q4301	8-729-122-63	TRANSISTOR 2SA1226-E4		
2776		B	TRANSISTOR		Q4302	8-729-117-73	TRANSISTOR 2SC4178-F14		
2777		B	TRANSISTOR		Q4303	8-729-117-73	TRANSISTOR 2SC4178-F14		
2778		B	TRANSISTOR		Q4304	8-729-117-73	TRANSISTOR 2SC4178-F14		
2779		B	TRANSISTOR		Q4305	8-729-117-73	TRANSISTOR 2SC4178-F14		
2780		B	TRANSISTOR		Q4306	8-729-117-73	TRANSISTOR 2SC4178-F14		
2781		B	TRANSISTOR		Q4307	8-729-122-63	TRANSISTOR 2SA1226-E4		
2782		B	TRANSISTOR		Q4308	8-729-122-63	TRANSISTOR 2SA1226-E4		
2783		B	TRANSISTOR		Q4309	8-729-117-73	TRANSISTOR 2SC4178-F14		
2784		B	TRANSISTOR		Q4310	8-729-117-73	TRANSISTOR 2SC4178-F14		
2785		B	TRANSISTOR		Q4311	8-729-120-28	TRANSISTOR 2SC1623-L5L6		
2786		B	TRANSISTOR		Q4312	8-729-122-63	TRANSISTOR 2SA1226-E4		
2787		B	TRANSISTOR		Q4313	8-729-122-63	TRANSISTOR 2SA1226-E4		
2788		B	TRANSISTOR		Q4314	8-729-122-63	TRANSISTOR 2SA1226-E4		
2789		B	TRANSISTOR		Q4316	8-729-122-63	TRANSISTOR 2SA1226-E4		
2790		B	TRANSISTOR		Q4317	8-729-122-63	TRANSISTOR 2SA1226-E4		
2791		B	TRANSISTOR		Q4318	8-729-117-73	TRANSISTOR 2SC4178-F14		
2792		B	TRANSISTOR		Q4319	8-729-117-73	TRANSISTOR 2SC4178-F14		
2793		B	TRANSISTOR		Q4321	8-729-122-63	TRANSISTOR 2SA1226-E4		
2794		B	TRANSISTOR		Q4322	8-729-117-73	TRANSISTOR 2SC4178-F14		
2795		B	TRANSISTOR		Q4500	8-729-122-63	TRANSISTOR 2SA1226-E4		
2796		B	TRANSISTOR		Q4601	8-729-112-65	TRANSISTOR 2SA1462-Y33		
2797		B	TRANSISTOR		Q4602	8-729-112-65	TRANSISTOR 2SA1462-Y33		
2798		B	TRANSISTOR		Q4701	6-550-586-01	TRANSISTOR 2PA1576R-115		
2799		B	TRANSISTOR		Q4702	6-550-585-01	TRANSISTOR 2PC4081R-115		
2800		B	TRANSISTOR		Q5002	6-551-382-01	TRANSISTOR RSS040P03FD5TB		
2801		B	TRANSISTOR		Q5003	6-551-382-01	TRANSISTOR RSS040P03FD5TB		
2802		B	RESISTOR		R4000	1-218-990-81	SHORT CHIP 0		
2803		B	RESISTOR		R4004	1-218-990-81	SHORT CHIP 0		
2804		B	RESISTOR		R4005	1-218-990-81	SHORT CHIP 0		
2805		B	RESISTOR		R4007	1-216-295-91	SHORT CHIP 0		
2806		B	RESISTOR		R4010	1-218-990-81	SHORT CHIP 0		
2807		B	RESISTOR		R4014	1-218-990-81	SHORT CHIP 0		
2808		B	RESISTOR		R4015	1-218-990-81	SHORT CHIP 0		
2809		B	RESISTOR		R4018	1-218-961-11	RES-CHIP 4.7K 5% 1/16W		
2810		B	RESISTOR		R4019	1-218-965-11	RES-CHIP 10K 5% 1/16W		
2811		B	RESISTOR		R4024	1-218-937-11	RES-CHIP 47 5% 1/16W		
2812		B	RESISTOR		R4025	1-218-961-11	RES-CHIP 4.7K 5% 1/16W		

No.	#	Board	Type	Δ / [*]	Ref. No.	Part No.	Description	Remarks-1	Remarks-2
2813		B	RESISTOR		R4026	1-218-961-11	RES-CHIP 4.7K 5% 1/16W		
2814		B	RESISTOR		R4027	1-218-961-11	RES-CHIP 4.7K 5% 1/16W		
2815		B	RESISTOR		R4028	1-218-961-11	RES-CHIP 4.7K 5% 1/16W		
2816		B	RESISTOR		R4029	1-218-961-11	RES-CHIP 4.7K 5% 1/16W		
2817		B	RESISTOR		R4030	1-218-961-11	RES-CHIP 4.7K 5% 1/16W		
2818		B	RESISTOR		R4033	1-218-971-11	RES-CHIP 33K 5% 1/16W		
2819		B	RESISTOR		R4034	1-218-961-11	RES-CHIP 4.7K 5% 1/16W		
2820		B	RESISTOR		R4035	1-218-961-11	RES-CHIP 4.7K 5% 1/16W		
2821		B	RESISTOR		R4036	1-218-961-11	RES-CHIP 4.7K 5% 1/16W		
2822		B	RESISTOR		R4037	1-218-961-11	RES-CHIP 4.7K 5% 1/16W		
2823		B	RESISTOR		R4038	1-218-961-11	RES-CHIP 4.7K 5% 1/16W		
2824		B	RESISTOR		R4049	1-218-961-11	RES-CHIP 4.7K 5% 1/16W		
2825		B	RESISTOR		R4050	1-218-961-11	RES-CHIP 4.7K 5% 1/16W		
2826		B	RESISTOR		R4051	1-218-961-11	RES-CHIP 4.7K 5% 1/16W		
2827		B	RESISTOR		R4052	1-218-961-11	RES-CHIP 4.7K 5% 1/16W		
2828		B	RESISTOR		R4053	1-218-961-11	RES-CHIP 4.7K 5% 1/16W		
2829		B	RESISTOR		R4054	1-218-961-11	RES-CHIP 4.7K 5% 1/16W		
2830		B	RESISTOR		R4055	1-218-961-11	RES-CHIP 4.7K 5% 1/16W		
2831		B	RESISTOR		R4056	1-218-961-11	RES-CHIP 4.7K 5% 1/16W		
2832		B	RESISTOR		R4059	1-218-961-11	RES-CHIP 4.7K 5% 1/16W		
2833		B	RESISTOR		R4060	1-218-965-11	RES-CHIP 10K 5% 1/16W		
2834		B	RESISTOR		R4061	1-218-965-11	RES-CHIP 10K 5% 1/16W		
2835		B	RESISTOR		R4062	1-218-965-11	RES-CHIP 10K 5% 1/16W		
2836		B	RESISTOR		R4063	1-218-965-11	RES-CHIP 10K 5% 1/16W		
2837		B	RESISTOR		R4065	1-218-965-11	RES-CHIP 10K 5% 1/16W		
2838		B	RESISTOR		R4066	1-218-961-11	RES-CHIP 4.7K 5% 1/16W		
2839		B	RESISTOR		R4074	1-218-965-11	RES-CHIP 10K 5% 1/16W		
2840		B	RESISTOR		R4075	1-218-990-81	SHORT CHIP 0		
2841		B	RESISTOR		R4076	1-218-990-81	SHORT CHIP 0		
2842		B	RESISTOR		R4077	1-218-965-11	RES-CHIP 10K 5% 1/16W		
2843		B	RESISTOR		R4078	1-218-937-11	RES-CHIP 47 5% 1/16W		
2844		B	RESISTOR		R4079	1-218-990-81	SHORT CHIP 0		
2845		B	RESISTOR		R4081	1-218-965-11	RES-CHIP 10K 5% 1/16W		
2846		B	RESISTOR		R4082	1-218-965-11	RES-CHIP 10K 5% 1/16W		
2847		B	RESISTOR		R4083	1-218-965-11	RES-CHIP 10K 5% 1/16W		
2848		B	RESISTOR		R4084	1-218-965-11	RES-CHIP 10K 5% 1/16W		
2849		B	RESISTOR		R4085	1-218-990-81	SHORT CHIP 0		
2850		B	RESISTOR		R4086	1-218-965-11	RES-CHIP 10K 5% 1/16W		
2851		B	RESISTOR		R4088	1-218-990-81	SHORT CHIP 0		
2852		B	RESISTOR		R4089	1-218-937-11	RES-CHIP 47 5% 1/16W		
2853		B	RESISTOR		R4090	1-218-937-11	RES-CHIP 47 5% 1/16W		
2854		B	RESISTOR		R4091	1-218-937-11	RES-CHIP 47 5% 1/16W		
2855		B	RESISTOR		R4094	1-218-965-11	RES-CHIP 10K 5% 1/16W		
2856		B	RESISTOR		R4097	1-218-990-81	SHORT CHIP 0		
2857		B	RESISTOR		R4099	1-218-990-81	SHORT CHIP 0		
2858		B	RESISTOR		R4100	1-218-990-81	SHORT CHIP 0		
2859		B	RESISTOR		R4101	1-218-990-81	SHORT CHIP 0		
2860		B	RESISTOR		R4103	1-218-965-11	RES-CHIP 10K 5% 1/16W		
2861		B	RESISTOR		R4104	1-218-949-11	RES-CHIP 470 5% 1/16W		
2862		B	RESISTOR		R4105	1-218-949-11	RES-CHIP 470 5% 1/16W		
2863		B	RESISTOR		R4107	1-218-957-11	RES-CHIP 2.2K 5% 1/16W		
2864		B	RESISTOR		R4108	1-218-973-11	RES-CHIP 47K 5% 1/16W		
2865		B	RESISTOR		R4109	1-216-295-91	SHORT CHIP 0		
2866		B	RESISTOR		R4110	1-218-965-11	RES-CHIP 10K 5% 1/16W		
2867		B	RESISTOR		R4111	1-218-990-81	SHORT CHIP 0		
2868		B	RESISTOR		R4112	1-218-965-11	RES-CHIP 10K 5% 1/16W		
2869		B	RESISTOR		R4113	1-218-990-81	SHORT CHIP 0		
2870		B	RESISTOR		R4115	1-218-937-11	RES-CHIP 47 5% 1/16W		
2871		B	RESISTOR		R4116	1-218-937-11	RES-CHIP 47 5% 1/16W		
2872		B	RESISTOR		R4117	1-218-941-81	RES-CHIP 100 5% 1/16W		
2873		B	RESISTOR		R4118	1-218-961-11	RES-CHIP 4.7K 5% 1/16W		
2874		B	RESISTOR		R4119	1-218-961-11	RES-CHIP 4.7K 5% 1/16W		
2875		B	RESISTOR		R4120	1-218-961-11	RES-CHIP 4.7K 5% 1/16W		
2876		B	RESISTOR		R4121	1-218-965-11	RES-CHIP 10K 5% 1/16W		
2877		B	RESISTOR		R4123	1-218-933-11	RES-CHIP 22 5% 1/16W		
2878		B	RESISTOR		R4124	1-218-990-81	SHORT CHIP 0		
2879		B	RESISTOR		R4131	1-218-990-81	SHORT CHIP 0		
2880		B	RESISTOR		R4132	1-218-990-81	SHORT CHIP 0		
2881		B	RESISTOR		R4160	1-218-965-11	RES-CHIP 10K 5% 1/16W		
2882		B	RESISTOR		R4161	1-218-965-11	RES-CHIP 10K 5% 1/16W		
2883		B	RESISTOR		R4162	1-218-965-11	RES-CHIP 10K 5% 1/16W		
2884		B	RESISTOR		R4163	1-218-965-11	RES-CHIP 10K 5% 1/16W		
2885		B	RESISTOR		R4164	1-218-965-11	RES-CHIP 10K 5% 1/16W		
2886		B	RESISTOR		R4165	1-218-965-11	RES-CHIP 10K 5% 1/16W		

No.	#	Board	Type	Δ / [*]	Ref. No.	Part No.	Description	Remarks-1	Remarks-2
2887		B	RESISTOR		R4174	1-218-965-11	RES-CHIP 10K 5% 1/16W		
2888		B	RESISTOR		R4175	1-218-965-11	RES-CHIP 10K 5% 1/16W		
2889		B	RESISTOR		R4177	1-218-941-81	RES-CHIP 100 5% 1/16W		
2890		B	RESISTOR		R4178	1-218-941-81	RES-CHIP 100 5% 1/16W		
2891		B	RESISTOR		R4180	1-218-961-11	RES-CHIP 4.7K 5% 1/16W		
2892		B	RESISTOR		R4181	1-218-961-11	RES-CHIP 4.7K 5% 1/16W		
2893		B	RESISTOR		R4182	1-218-990-81	SHORT CHIP 0		
2894		B	RESISTOR		R4183	1-218-990-81	SHORT CHIP 0		
2895		B	RESISTOR		R4300	1-218-958-11	RES-CHIP 2.7K 5% 1/16W		
2896		B	RESISTOR		R4301	1-218-965-11	RES-CHIP 10K 5% 1/16W		
2897		B	RESISTOR		R4302	1-218-929-11	RES-CHIP 10 5% 1/16W		
2898		B	RESISTOR		R4303	1-218-929-11	RES-CHIP 10 5% 1/16W		
2899		B	RESISTOR		R4304	1-218-929-11	RES-CHIP 10 5% 1/16W		
2900		B	RESISTOR		R4305	1-218-965-11	RES-CHIP 10K 5% 1/16W		
2901		B	RESISTOR		R4306	1-218-965-11	RES-CHIP 10K 5% 1/16W		
2902		B	RESISTOR		R4307	1-218-990-81	SHORT CHIP 0		
2903		B	RESISTOR		R4309	1-218-990-81	SHORT CHIP 0		
2904		B	RESISTOR		R4310	1-218-929-11	RES-CHIP 10 5% 1/16W		
2905		B	RESISTOR		R4311	1-218-929-11	RES-CHIP 10 5% 1/16W		
2906		B	RESISTOR		R4312	1-218-929-11	RES-CHIP 10 5% 1/16W		
2907		B	RESISTOR		R4314	1-218-990-81	SHORT CHIP 0		
2908		B	RESISTOR		R4315	1-218-958-11	RES-CHIP 2.7K 5% 1/16W		
2909		B	RESISTOR		R4317	1-218-945-11	METAL CHIP 220 5% 1/16W		
2910		B	RESISTOR		R4318	1-208-699-11	METAL CHIP 4.7K 0.5% 1/16W		
2911		B	RESISTOR		R4319	1-208-699-11	METAL CHIP 4.7K 0.5% 1/16W		
2912		B	RESISTOR		R4320	1-218-965-11	RES-CHIP 10K 5% 1/16W		
2913		B	RESISTOR		R4321	1-218-929-11	RES-CHIP 10 5% 1/16W		
2914		B	RESISTOR		R4322	1-218-929-11	RES-CHIP 10 5% 1/16W		
2915		B	RESISTOR		R4323	1-218-965-11	RES-CHIP 10K 5% 1/16W		
2916		B	RESISTOR		R4324	1-218-990-81	SHORT CHIP 0		
2917		B	RESISTOR		R4326	1-218-929-11	RES-CHIP 10 5% 1/16W		
2918		B	RESISTOR		R4327	1-218-990-81	SHORT CHIP 0		
2919		B	RESISTOR		R4328	1-218-990-81	SHORT CHIP 0		
2920		B	RESISTOR		R4330	1-218-990-81	SHORT CHIP 0		
2921		B	RESISTOR		R4331	1-218-990-81	SHORT CHIP 0		
2922		B	RESISTOR		R4332	1-218-929-11	RES-CHIP 10 5% 1/16W		
2923		B	RESISTOR		R4333	1-218-965-11	RES-CHIP 10K 5% 1/16W		
2924		B	RESISTOR		R4334	1-218-990-81	SHORT CHIP 0		
2925		B	RESISTOR		R4336	1-218-990-81	SHORT CHIP 0		
2926		B	RESISTOR		R4338	1-218-990-81	SHORT CHIP 0		
2927		B	RESISTOR		R4339	1-218-965-11	RES-CHIP 10K 5% 1/16W		
2928		B	RESISTOR		R4340	1-218-929-11	RES-CHIP 10 5% 1/16W		
2929		B	RESISTOR		R4341	1-218-929-11	RES-CHIP 10 5% 1/16W		
2930		B	RESISTOR		R4342	1-218-965-11	RES-CHIP 10K 5% 1/16W		
2931		B	RESISTOR		R4343	1-218-945-11	METAL CHIP 220 5% 1/16W		
2932		B	RESISTOR		R4344	1-208-699-11	METAL CHIP 4.7K 0.5% 1/16W		
2933		B	RESISTOR		R4345	1-208-699-11	METAL CHIP 4.7K 0.5% 1/16W		
2934		B	RESISTOR		R4346	1-208-647-11	METAL CHIP 33 0.5% 1/16W		
2935		B	RESISTOR		R4347	1-208-679-11	METAL CHIP 680 0.5% 1/16W		
2936		B	RESISTOR		R4348	1-208-675-11	METAL CHIP 470 0.5% 1/16W		
2937		B	RESISTOR		R4349	1-218-929-11	RES-CHIP 10 5% 1/16W		
2938		B	RESISTOR		R4350	1-218-990-81	SHORT CHIP 0		
2939		B	RESISTOR		R4351	1-218-990-81	SHORT CHIP 0		
2940		B	RESISTOR		R4352	1-218-943-11	RES-CHIP 150 5% 1/16W		
2941		B	RESISTOR		R4353	1-218-943-11	RES-CHIP 150 5% 1/16W		
2942		B	RESISTOR		R4354	1-218-990-81	SHORT CHIP 0		
2943		B	RESISTOR		R4355	1-218-990-81	SHORT CHIP 0		
2944		B	RESISTOR		R4362	1-218-947-11	RES-CHIP 330 5% 1/16W		
2945		B	RESISTOR		R4363	1-218-947-11	RES-CHIP 330 5% 1/16W		
2946		B	RESISTOR		R4364	1-218-941-11	METAL CHIP 100 5% 1/16W		
2947		B	RESISTOR		R4367	1-218-941-11	METAL CHIP 100 5% 1/16W		
2948		B	RESISTOR		R4368	1-218-929-11	RES-CHIP 10 5% 1/16W		
2949		B	RESISTOR		R4372	1-218-990-81	SHORT CHIP 0		
2950		B	RESISTOR		R4373	1-208-647-11	METAL CHIP 33 0.5% 1/16W		
2951		B	RESISTOR		R4374	1-218-938-11	METAL CHIP 56 5% 1/16W		
2952		B	RESISTOR		R4375	1-208-671-11	METAL CHIP 330 0.5% 1/16W		
2953		B	RESISTOR		R4376	1-220-884-81	METAL CHIP 39 0.5% 1/16W		
2954		B	RESISTOR		R4377	1-218-990-81	SHORT CHIP 0		
2955		B	RESISTOR		R4378	1-208-675-11	METAL CHIP 470 0.5% 1/16W		
2956		B	RESISTOR		R4379	1-220-884-81	METAL CHIP 39 0.5% 1/16W		
2957		B	RESISTOR		R4380	1-218-990-81	SHORT CHIP 0		
2958		B	RESISTOR		R4381	1-208-675-11	METAL CHIP 470 0.5% 1/16W		
2959		B	RESISTOR		R4382	1-208-869-11	METAL CHIP 180 0.5% 1/16W		
2960		B	RESISTOR		R4383	1-208-869-11	METAL CHIP 180 0.5% 1/16W		

No.	#	Board	Type	Δ / [*]	Ref. No.	Part No.	Description	Remarks-1	Remarks-2
2961		B	RESISTOR		R4384	1-218-945-11	METAL CHIP 220 5% 1/16W		
2962		B	RESISTOR		R4385	1-208-869-11	METAL CHIP 180 0.5% 1/16W		
2963		B	RESISTOR		R4386	1-208-869-11	METAL CHIP 180 0.5% 1/16W		
2964		B	RESISTOR		R4387	1-218-945-11	METAL CHIP 220 5% 1/16W		
2965		B	RESISTOR		R4388	1-218-941-11	METAL CHIP 100 5% 1/16W		
2966		B	RESISTOR		R4389	1-218-941-11	METAL CHIP 100 5% 1/16W		
2967		B	RESISTOR		R4392	1-218-990-81	SHORT CHIP 0		
2968		B	RESISTOR		R4394	1-218-990-81	SHORT CHIP 0		
2969		B	RESISTOR		R4395	1-218-953-11	RES-CHIP 1K 5% 1/16W		
2970		B	RESISTOR		R4396	1-218-953-11	RES-CHIP 1K 5% 1/16W		
2971		B	RESISTOR		R4398	1-208-893-11	METAL CHIP 1.8K 0.5% 1/16W		
2972		B	RESISTOR		R4399	1-218-941-81	RES-CHIP 100 5% 1/16W		
2973		B	RESISTOR		R4400	1-218-941-81	RES-CHIP 100 5% 1/16W		
2974		B	RESISTOR		R4401	1-218-941-81	RES-CHIP 100 5% 1/16W		
2975		B	RESISTOR		R4402	1-218-941-81	RES-CHIP 100 5% 1/16W		
2976		B	RESISTOR		R4403	1-218-941-81	RES-CHIP 100 5% 1/16W		
2977		B	RESISTOR		R4404	1-218-941-81	RES-CHIP 100 5% 1/16W		
2978		B	RESISTOR		R4405	1-218-941-81	RES-CHIP 100 5% 1/16W		
2979		B	RESISTOR		R4406	1-218-941-81	RES-CHIP 100 5% 1/16W		
2980		B	RESISTOR		R4407	1-208-893-11	METAL CHIP 1.8K 0.5% 1/16W		
2981		B	RESISTOR		R4408	1-218-990-81	SHORT CHIP 0		
2982		B	RESISTOR		R4409	1-218-990-81	SHORT CHIP 0		
2983		B	RESISTOR		R4410	1-218-990-81	SHORT CHIP 0		
2984		B	RESISTOR		R4411	1-218-990-81	SHORT CHIP 0		
2985		B	RESISTOR		R4412	1-218-990-81	SHORT CHIP 0		
2986		B	RESISTOR		R4413	1-218-990-81	SHORT CHIP 0		
2987		B	RESISTOR		R4414	1-218-990-81	SHORT CHIP 0		
2988		B	RESISTOR		R4415	1-218-849-11	METAL CHIP 1.2K 0.5% 1/10W		
2989		B	RESISTOR		R4416	1-218-990-81	SHORT CHIP 0		
2990		B	RESISTOR		R4417	1-218-990-81	SHORT CHIP 0		
2991		B	RESISTOR		R4418	1-218-971-11	RES-CHIP 33K 5% 1/16W		
2992		B	RESISTOR		R4419	1-208-679-11	METAL CHIP 680 0.5% 1/16W		
2993		B	RESISTOR		R4420	1-208-893-11	METAL CHIP 1.8K 0.5% 1/16W		
2994		B	RESISTOR		R4422	1-218-953-11	RES-CHIP 1K 5% 1/16W		
2995		B	RESISTOR		R4423	1-218-953-11	RES-CHIP 1K 5% 1/16W		
2996		B	RESISTOR		R4424	1-218-957-11	RES-CHIP 2.2K 5% 1/16W		
2997		B	RESISTOR		R4425	1-218-957-11	RES-CHIP 2.2K 5% 1/16W		
2998		B	RESISTOR		R4426	1-208-893-11	METAL CHIP 1.8K 0.5% 1/16W		
2999		B	RESISTOR		R4427	1-218-953-11	RES-CHIP 1K 5% 1/16W		
3000		B	RESISTOR		R4430	1-218-990-81	SHORT CHIP 0		
3001		B	RESISTOR		R4432	1-218-849-11	METAL CHIP 1.2K 0.5% 1/10W		
3002		B	RESISTOR		R4433	1-208-679-11	METAL CHIP 680 0.5% 1/16W		
3003		B	RESISTOR		R4434	1-218-990-81	SHORT CHIP 0		
3004		B	RESISTOR		R4435	1-218-941-81	RES-CHIP 100 5% 1/16W		
3005		B	RESISTOR		R4436	1-218-937-11	RES-CHIP 47 5% 1/16W		
3006		B	RESISTOR		R4437	1-218-941-81	RES-CHIP 100 5% 1/16W		
3007		B	RESISTOR		R4438	1-218-953-11	RES-CHIP 1K 5% 1/16W		
3008		B	RESISTOR		R4439	1-218-953-11	RES-CHIP 1K 5% 1/16W		
3009		B	RESISTOR		R4442	1-218-959-11	RES-CHIP 3.3K 5% 1/16W		
3010		B	RESISTOR		R4444	1-218-963-11	RES-CHIP 6.8K 5% 1/16W		
3011		B	RESISTOR		R4447	1-218-949-11	RES-CHIP 470 5% 1/16W		
3012		B	RESISTOR		R4448	1-218-990-81	SHORT CHIP 0		
3013		B	RESISTOR		R4450	1-218-957-11	RES-CHIP 2.2K 5% 1/16W		
3014		B	RESISTOR		R4451	1-218-990-81	SHORT CHIP 0		
3015		B	RESISTOR		R4452	1-218-990-81	SHORT CHIP 0		
3016		B	RESISTOR		R4453	1-218-957-11	RES-CHIP 2.2K 5% 1/16W		
3017		B	RESISTOR		R4454	1-220-884-81	METAL CHIP 39 0.5% 1/16W		
3018		B	RESISTOR		R4457	1-218-990-81	SHORT CHIP 0		
3019		B	RESISTOR		R4458	1-218-950-11	RES-CHIP 560 5% 1/16W		
3020		B	RESISTOR		R4459	1-218-950-11	RES-CHIP 560 5% 1/16W		
3021		B	RESISTOR		R4460	1-218-950-11	RES-CHIP 560 5% 1/16W		
3022		B	RESISTOR		R4463	1-218-950-11	RES-CHIP 560 5% 1/16W		
3023		B	RESISTOR		R4465	1-218-950-11	RES-CHIP 560 5% 1/16W		
3024		B	RESISTOR		R4466	1-218-953-11	RES-CHIP 1K 5% 1/16W		
3025		B	RESISTOR		R4467	1-218-953-11	RES-CHIP 1K 5% 1/16W		
3026		B	RESISTOR		R4468	1-218-990-81	SHORT CHIP 0		
3027		B	RESISTOR		R4470	1-218-990-81	SHORT CHIP 0		
3028		B	RESISTOR		R4471	1-218-965-11	RES-CHIP 10K 5% 1/16W		
3029		B	RESISTOR		R4472	1-218-957-11	RES-CHIP 2.2K 5% 1/16W		
3030		B	RESISTOR		R4473	1-218-965-11	RES-CHIP 10K 5% 1/16W		
3031		B	RESISTOR		R4474	1-218-965-11	RES-CHIP 10K 5% 1/16W		
3032		B	RESISTOR		R4475	1-218-957-11	RES-CHIP 2.2K 5% 1/16W		
3033		B	RESISTOR		R4476	1-208-695-11	METAL CHIP 3.3K 0.5% 1/16W		
3034		B	RESISTOR		R4477	1-218-849-11	METAL CHIP 1.2K 0.5% 1/10W		

No.	#	Board	Type	△/*	Ref. No.	Part No.	Description	Remarks-1	Remarks-2
3035		B	RESISTOR		R4478	1-218-957-11	RES-CHIP 2.2K 5% 1/16W		
3036		B	RESISTOR		R4479	1-208-893-11	METAL CHIP 1.8K 0.5% 1/16W		
3037		B	RESISTOR		R4482	1-208-635-11	METAL CHIP 10 0.5% 1/16W		
3038		B	RESISTOR		R4483	1-208-635-11	METAL CHIP 10 0.5% 1/16W		
3039		B	RESISTOR		R4484	1-220-876-81	METAL CHIP 18 0.5% 1/16W		
3040		B	RESISTOR		R4485	1-218-948-11	METAL CHIP 390 5% 1/16W		
3041		B	RESISTOR		R4486	1-208-687-11	METAL CHIP 1.5K 0.5% 1/16W		
3042		B	RESISTOR		R4488	1-218-990-81	SHORT CHIP 0		
3043		B	RESISTOR		R4489	1-218-949-11	RES-CHIP 470 5% 1/16W		
3044		B	RESISTOR		R4490	1-218-945-11	METAL CHIP 220 5% 1/16W		
3045		B	RESISTOR		R4491	1-218-990-81	SHORT CHIP 0		
3046		B	RESISTOR		R4492	1-218-949-11	RES-CHIP 470 5% 1/16W		
3047		B	RESISTOR		R4493	1-208-855-81	METAL CHIP 47 0.5% 1/16W		
3048		B	RESISTOR		R4495	1-218-941-11	METAL CHIP 100 5% 1/16W		
3049		B	RESISTOR		R4496	1-218-941-11	METAL CHIP 100 5% 1/16W		
3050		B	RESISTOR		R4497	1-218-941-11	METAL CHIP 100 5% 1/16W		
3051		B	RESISTOR		R4498	1-218-941-11	METAL CHIP 100 5% 1/16W		
3052		B	RESISTOR		R4501	1-218-929-11	RES-CHIP 10 5% 1/16W		
3053		B	RESISTOR		R4502	1-218-929-11	RES-CHIP 10 5% 1/16W		
3054		B	RESISTOR		R4503	1-218-990-81	SHORT CHIP 0		
3055		B	RESISTOR		R4504	1-218-949-11	RES-CHIP 470 5% 1/16W		
3056		B	RESISTOR		R4506	1-218-990-81	SHORT CHIP 0		
3057		B	RESISTOR		R4507	1-218-941-81	RES-CHIP 100 5% 1/16W		
3058		B	RESISTOR		R4509	1-218-929-11	RES-CHIP 10 5% 1/16W		
3059		B	RESISTOR		R4510	1-218-990-81	SHORT CHIP 0		
3060		B	RESISTOR		R4511	1-218-990-81	SHORT CHIP 0		
3061		B	RESISTOR		R4512	1-218-990-81	SHORT CHIP 0		
3062		B	RESISTOR		R4513	1-218-990-81	SHORT CHIP 0		
3063		B	RESISTOR		R4514	1-218-990-81	SHORT CHIP 0		
3064		B	RESISTOR		R4515	1-218-990-81	SHORT CHIP 0		
3065		B	RESISTOR		R4516	1-218-990-81	SHORT CHIP 0		
3066		B	RESISTOR		R4517	1-218-990-81	SHORT CHIP 0		
3067		B	RESISTOR		R4518	1-218-990-81	SHORT CHIP 0		
3068		B	RESISTOR		R4519	1-218-990-81	SHORT CHIP 0		
3069		B	RESISTOR		R4520	1-218-990-81	SHORT CHIP 0		
3070		B	RESISTOR		R4521	1-218-990-81	SHORT CHIP 0		
3071		B	RESISTOR		R4522	1-218-990-81	SHORT CHIP 0		
3072		B	RESISTOR		R4523	1-218-990-81	SHORT CHIP 0		
3073		B	RESISTOR		R4524	1-218-990-81	SHORT CHIP 0		
3074		B	RESISTOR		R4600	1-208-691-11	METAL CHIP 2.2K 0.5% 1/16W		
3075		B	RESISTOR		R4601	1-208-691-11	METAL CHIP 2.2K 0.5% 1/16W		
3076		B	RESISTOR		R4602	1-218-871-11	METAL CHIP 10K 0.5% 1/10W		
3077		B	RESISTOR		R4603	1-218-871-11	METAL CHIP 10K 0.5% 1/10W		
3078		B	RESISTOR		R4604	1-218-871-11	METAL CHIP 10K 0.5% 1/10W		
3079		B	RESISTOR		R4605	1-218-990-81	SHORT CHIP 0		
3080		B	RESISTOR		R4606	1-216-864-11	SHORT CHIP 0		
3081		B	RESISTOR		R4607	1-216-864-11	SHORT CHIP 0		
3082		B	RESISTOR		R4608	1-216-864-11	SHORT CHIP 0		
3083		B	RESISTOR		R4609	1-216-864-11	SHORT CHIP 0		
3084		B	RESISTOR		R4610	1-218-941-81	RES-CHIP 100 5% 1/16W		
3085		B	RESISTOR		R4611	1-218-941-81	RES-CHIP 100 5% 1/16W		
3086		B	RESISTOR		R4612	1-216-864-11	SHORT CHIP 0		
3087		B	RESISTOR		R4613	1-216-864-11	SHORT CHIP 0		
3088		B	RESISTOR		R4614	1-218-990-81	SHORT CHIP 0		
3089		B	RESISTOR		R4615	1-216-811-11	METAL CHIP 150 5% 1/10W		
3090		B	RESISTOR		R4616	1-216-811-11	METAL CHIP 150 5% 1/10W		
3091		B	RESISTOR		R4617	1-216-811-11	METAL CHIP 150 5% 1/10W		
3092		B	RESISTOR		R4618	1-218-937-11	RES-CHIP 47 5% 1/16W		
3093		B	RESISTOR		R4619	1-218-937-11	RES-CHIP 47 5% 1/16W		
3094		B	RESISTOR		R4620	1-216-811-11	METAL CHIP 150 5% 1/10W		
3095		B	RESISTOR		R4621	1-216-811-11	METAL CHIP 150 5% 1/10W		
3096		B	RESISTOR		R4622	1-216-811-11	METAL CHIP 150 5% 1/10W		
3097		B	RESISTOR		R4623	1-218-955-11	RES-CHIP 1.5K 5% 1/16W		
3098		B	RESISTOR		R4624	1-218-941-81	RES-CHIP 100 5% 1/16W		
3099		B	RESISTOR		R4625	1-218-941-81	RES-CHIP 100 5% 1/16W		
3100		B	RESISTOR		R4626	1-218-941-81	RES-CHIP 100 5% 1/16W		
3101		B	RESISTOR		R4627	1-218-937-11	RES-CHIP 47 5% 1/16W		
3102		B	RESISTOR		R4630	1-218-937-11	RES-CHIP 47 5% 1/16W		
3103		B	RESISTOR		R4631	1-218-937-11	RES-CHIP 47 5% 1/16W		
3104		B	RESISTOR		R4632	1-218-933-11	RES-CHIP 22 5% 1/16W		
3105		B	RESISTOR		R4634	1-218-937-11	RES-CHIP 47 5% 1/16W		
3106		B	RESISTOR		R4635	1-218-937-11	RES-CHIP 47 5% 1/16W		
3107		B	RESISTOR		R4636	1-218-937-11	RES-CHIP 47 5% 1/16W		
3108		B	RESISTOR		R4641	1-218-937-11	RES-CHIP 47 5% 1/16W		

No.	#	Board	Type	Δ/\ast	Ref. No.	Part No.	Description	Remarks-1	Remarks-2
3109		B	RESISTOR		R4642	1-218-937-11	RES-CHIP 47 5% 1/16W		
3110		B	RESISTOR		R4643	1-218-937-11	RES-CHIP 47 5% 1/16W		
3111		B	RESISTOR		R4644	1-218-937-11	RES-CHIP 47 5% 1/16W		
3112		B	RESISTOR		R4645	1-218-937-11	RES-CHIP 47 5% 1/16W		
3113		B	RESISTOR		R4646	1-218-937-11	RES-CHIP 47 5% 1/16W		
3114		B	RESISTOR		R4655	1-218-965-11	RES-CHIP 10K 5% 1/16W		
3115		B	RESISTOR		R4656	1-218-965-11	RES-CHIP 10K 5% 1/16W		
3116		B	RESISTOR		R4657	1-218-965-11	RES-CHIP 10K 5% 1/16W		
3117		B	RESISTOR		R4658	1-218-965-11	RES-CHIP 10K 5% 1/16W		
3118		B	RESISTOR		R4659	1-218-965-11	RES-CHIP 10K 5% 1/16W		
3119		B	RESISTOR		R4661	1-218-953-11	RES-CHIP 1K 5% 1/16W		
3120		B	RESISTOR		R4662	1-218-981-11	RES-CHIP 220K 5% 1/16W		
3121		B	RESISTOR		R4663	1-218-981-11	RES-CHIP 220K 5% 1/16W		
3122		B	RESISTOR		R4664	1-218-961-11	RES-CHIP 4.7K 5% 1/16W		
3123		B	RESISTOR		R4666	1-216-001-00	RES-CHIP 10 5% 1/10W		
3124		B	RESISTOR		R4667	1-218-990-81	SHORT CHIP 0		
3125		B	RESISTOR		R4668	1-218-961-11	RES-CHIP 4.7K 5% 1/16W		
3126		B	RESISTOR		R4669	1-218-961-11	RES-CHIP 4.7K 5% 1/16W		
3127		B	RESISTOR		R4671	1-218-981-11	RES-CHIP 220K 5% 1/16W		
3128		B	RESISTOR		R4674	1-218-961-11	RES-CHIP 4.7K 5% 1/16W		
3129		B	RESISTOR		R4675	1-218-977-11	RES-CHIP 100K 5% 1/16W		
3130		B	RESISTOR		R4676	1-218-981-11	RES-CHIP 220K 5% 1/16W		
3131		B	RESISTOR		R4677	1-218-959-11	RES-CHIP 3.3K 5% 1/16W		
3132		B	RESISTOR		R4678	1-218-969-11	RES-CHIP 22K 5% 1/16W		
3133		B	RESISTOR		R4679	1-218-864-11	METAL CHIP 5.1K 0.5% 1/10W		
3134		B	RESISTOR		R4681	1-208-898-81	METAL CHIP 3K 0.5% 1/16W		
3135		B	RESISTOR		R4682	1-218-953-11	RES-CHIP 1K 5% 1/16W		
3136		B	RESISTOR		R4688	1-218-965-11	RES-CHIP 10K 5% 1/16W		
3137		B	RESISTOR		R4689	1-218-941-81	RES-CHIP 100 5% 1/16W		
3138		B	RESISTOR		R4690	1-218-977-11	RES-CHIP 100K 5% 1/16W		
3139		B	RESISTOR		R4691	1-218-973-11	RES-CHIP 47K 5% 1/16W		
3140		B	RESISTOR		R4692	1-218-941-81	RES-CHIP 100 5% 1/16W		
3141		B	RESISTOR		R4694	1-218-941-81	RES-CHIP 100 5% 1/16W		
3142		B	RESISTOR		R4696	1-218-941-81	RES-CHIP 100 5% 1/16W		
3143		B	RESISTOR		R4697	1-218-941-81	RES-CHIP 100 5% 1/16W		
3144		B	RESISTOR		R4698	1-218-985-11	RES-CHIP 470K 5% 1/16W		
3145		B	RESISTOR		R4699	1-218-977-11	RES-CHIP 100K 5% 1/16W		
3146		B	RESISTOR		R4703	1-218-945-11	RES-CHIP 220 5% 1/16W		
3147		B	RESISTOR		R4704	1-218-933-11	RES-CHIP 22 5% 1/16W		
3148		B	RESISTOR		R4705	1-218-945-11	METAL CHIP 220 5% 1/16W		
3149		B	RESISTOR		R4706	1-218-945-11	METAL CHIP 220 5% 1/16W		
3150		B	RESISTOR		R4707	1-208-695-11	METAL CHIP 3.3K 0.5% 1/16W		
3151		B	RESISTOR		R4708	1-218-945-11	METAL CHIP 220 5% 1/16W		
3152		B	RESISTOR		R4709	1-218-933-11	RES-CHIP 22 5% 1/16W		
3153		B	RESISTOR		R4710	1-220-180-11	METAL CHIP 620 5% 1/16W		
3154		B	RESISTOR		R4712	1-218-990-81	SHORT CHIP 0		
3155		B	RESISTOR		R4715	1-208-873-81	METAL CHIP 270 0.5% 1/16W		
3156		B	RESISTOR		R4720	1-218-990-81	SHORT CHIP 0		
3157		B	RESISTOR		R4721	1-218-941-81	RES-CHIP 100 5% 1/16W		
3158		B	RESISTOR		R4722	1-218-941-81	RES-CHIP 100 5% 1/16W		
3159		B	RESISTOR		R4739	1-218-933-11	RES-CHIP 22 5% 1/16W		
3160		B	RESISTOR		R4747	1-218-990-81	SHORT CHIP 0		
3161		B	RESISTOR		R4754	1-218-990-81	SHORT CHIP 0		
3162		B	RESISTOR		R4755	1-218-990-81	SHORT CHIP 0		
3163		B	RESISTOR		R4756	1-218-941-81	RES-CHIP 100 5% 1/16W		
3164		B	RESISTOR		R4762	1-218-969-11	RES-CHIP 22K 5% 1/16W		
3165		B	RESISTOR		R4763	1-218-985-11	RES-CHIP 470K 5% 1/16W		
3166		B	RESISTOR		R4764	1-218-933-11	RES-CHIP 22 5% 1/16W		
3167		B	RESISTOR		R4765	1-218-945-11	RES-CHIP 220 5% 1/16W		
3168		B	RESISTOR		R4766	1-218-953-11	RES-CHIP 1K 5% 1/16W		
3169		B	RESISTOR		R4767	1-218-945-11	RES-CHIP 220 5% 1/16W		
3170		B	RESISTOR		R4768	1-218-947-11	RES-CHIP 330 5% 1/16W		
3171		B	RESISTOR		R4769	1-218-959-11	RES-CHIP 3.3K 5% 1/16W		
3172		B	RESISTOR		R4770	1-218-990-81	SHORT CHIP 0		
3173		B	RESISTOR		R4771	1-218-990-81	SHORT CHIP 0		
3174		B	RESISTOR		R4772	1-208-696-11	RES-CHIP 3.6K 0.5% 1/16W		
3175		B	RESISTOR		R4773	1-218-985-11	RES-CHIP 470K 5% 1/16W		
3176		B	RESISTOR		R4774	1-218-965-11	RES-CHIP 10K 5% 1/16W		
3177		B	RESISTOR		R4776	1-218-937-11	RES-CHIP 47 5% 1/16W		
3178		B	RESISTOR		R4777	1-218-937-11	RES-CHIP 47 5% 1/16W		
3179		B	RESISTOR		R4778	1-218-929-11	RES-CHIP 10 5% 1/16W		
3180		B	RESISTOR		R4779	1-218-929-11	RES-CHIP 10 5% 1/16W		
3181		B	RESISTOR		R4780	1-218-937-11	RES-CHIP 47 5% 1/16W		
3182		B	RESISTOR		R4781	1-218-933-11	RES-CHIP 22 5% 1/16W		

No.	#	Board	Type	Δ / [*]	Ref. No.	Part No.	Description	Remarks-1	Remarks-2
3183		B	RESISTOR		R4806	1-218-937-11	RES-CHIP 47 5% 1/16W		
3184		B	RESISTOR		R4807	1-218-937-11	RES-CHIP 47 5% 1/16W		
3185		B	RESISTOR		R4809	1-218-990-81	SHORT CHIP 0		
3186		B	RESISTOR		R4810	1-218-990-81	SHORT CHIP 0		
3187		B	RESISTOR		R4811	1-218-990-81	SHORT CHIP 0		
3188		B	RESISTOR		R4812	1-218-990-81	SHORT CHIP 0		
3189		B	RESISTOR		R4814	1-218-937-11	RES-CHIP 47 5% 1/16W		
3190		B	RESISTOR		R4815	1-218-990-81	SHORT CHIP 0		
3191		B	RESISTOR		R4816	1-218-937-11	RES-CHIP 47 5% 1/16W		
3192		B	RESISTOR		R4817	1-218-937-11	RES-CHIP 47 5% 1/16W		
3193		B	RESISTOR		R4818	1-218-937-11	RES-CHIP 47 5% 1/16W		
3194		B	RESISTOR		R4819	1-218-969-11	RES-CHIP 22K 5% 1/16W		
3195		B	RESISTOR		R4820	1-218-969-11	RES-CHIP 22K 5% 1/16W		
3196		B	RESISTOR		R4821	1-218-969-11	RES-CHIP 22K 5% 1/16W		
3197		B	RESISTOR		R4822	1-218-990-81	SHORT CHIP 0		
3198		B	RESISTOR		R4823	1-218-990-81	SHORT CHIP 0		
3199		B	RESISTOR		R4824	1-218-990-81	SHORT CHIP 0		
3200		B	RESISTOR		R4825	1-218-990-81	SHORT CHIP 0		
3201		B	RESISTOR		R4826	1-218-990-81	SHORT CHIP 0		
3202		B	RESISTOR		R4827	1-218-990-81	SHORT CHIP 0		
3203		B	RESISTOR		R4828	1-218-990-81	SHORT CHIP 0		
3204		B	RESISTOR		R4829	1-218-990-81	SHORT CHIP 0		
3205		B	RESISTOR		R4830	1-218-990-81	SHORT CHIP 0		
3206		B	RESISTOR		R4831	1-218-990-81	SHORT CHIP 0		
3207		B	RESISTOR		R4832	1-218-990-81	SHORT CHIP 0		
3208		B	RESISTOR		R4833	1-218-990-81	SHORT CHIP 0		
3209		B	RESISTOR		R4834	1-218-990-81	SHORT CHIP 0		
3210		B	RESISTOR		R4835	1-218-990-81	SHORT CHIP 0		
3211		B	RESISTOR		R4836	1-218-990-81	SHORT CHIP 0		
3212		B	RESISTOR		R4837	1-218-990-81	SHORT CHIP 0		
3213		B	RESISTOR		R4838	1-218-937-11	RES-CHIP 47 5% 1/16W		
3214		B	RESISTOR		R4839	1-218-937-11	RES-CHIP 47 5% 1/16W		
3215		B	RESISTOR		R4840	1-218-933-11	RES-CHIP 22 5% 1/16W		
3216		B	RESISTOR		R4841	1-218-937-11	RES-CHIP 47 5% 1/16W		
3217		B	RESISTOR		R4842	1-218-933-11	RES-CHIP 22 5% 1/16W		
3218		B	RESISTOR		R4843	1-218-933-11	RES-CHIP 22 5% 1/16W		
3219		B	RESISTOR		R4844	1-218-933-11	RES-CHIP 22 5% 1/16W		
3220		B	RESISTOR		R4845	1-218-937-11	RES-CHIP 47 5% 1/16W		
3221		B	RESISTOR		R4846	1-218-937-11	RES-CHIP 47 5% 1/16W		
3222		B	RESISTOR		R4899	1-218-933-11	RES-CHIP 22 5% 1/16W		
3223		B	RESISTOR		R4900	1-218-933-11	RES-CHIP 22 5% 1/16W		
3224		B	RESISTOR		R4901	1-218-933-11	RES-CHIP 22 5% 1/16W		
3225		B	RESISTOR		R4902	1-218-933-11	RES-CHIP 22 5% 1/16W		
3226		B	RESISTOR		R4903	1-218-933-11	RES-CHIP 22 5% 1/16W		
3227		B	RESISTOR		R4904	1-218-933-11	RES-CHIP 22 5% 1/16W		
3228		B	RESISTOR		R4905	1-218-933-11	RES-CHIP 22 5% 1/16W		
3229		B	RESISTOR		R4906	1-218-933-11	RES-CHIP 22 5% 1/16W		
3230		B	RESISTOR		R4907	1-218-937-11	RES-CHIP 47 5% 1/16W		
3231		B	RESISTOR		R4908	1-218-937-11	RES-CHIP 47 5% 1/16W		
3232		B	RESISTOR		R4909	1-218-933-11	RES-CHIP 22 5% 1/16W		
3233		B	RESISTOR		R4910	1-218-933-11	RES-CHIP 22 5% 1/16W		
3234		B	RESISTOR		R4911	1-218-933-11	RES-CHIP 22 5% 1/16W		
3235		B	RESISTOR		R4912	1-218-933-11	RES-CHIP 22 5% 1/16W		
3236		B	RESISTOR		R4913	1-218-933-11	RES-CHIP 22 5% 1/16W		
3237		B	RESISTOR		R4914	1-218-933-11	RES-CHIP 22 5% 1/16W		
3238		B	RESISTOR		R4915	1-218-933-11	RES-CHIP 22 5% 1/16W		
3239		B	RESISTOR		R4916	1-218-965-11	RES-CHIP 10K 5% 1/16W		
3240		B	RESISTOR		R4917	1-218-937-11	RES-CHIP 47 5% 1/16W		
3241		B	RESISTOR		R4918	1-218-937-11	RES-CHIP 47 5% 1/16W		
3242		B	RESISTOR		R4919	1-218-937-11	RES-CHIP 47 5% 1/16W		
3243		B	RESISTOR		R4920	1-218-937-11	RES-CHIP 47 5% 1/16W		
3244		B	RESISTOR		R4921	1-218-937-11	RES-CHIP 47 5% 1/16W		
3245		B	RESISTOR		R4922	1-218-937-11	RES-CHIP 47 5% 1/16W		
3246		B	RESISTOR		R4923	1-218-937-11	RES-CHIP 47 5% 1/16W		
3247		B	RESISTOR		R4924	1-218-937-11	RES-CHIP 47 5% 1/16W		
3248		B	RESISTOR		R4925	1-218-937-11	RES-CHIP 47 5% 1/16W		
3249		B	RESISTOR		R4926	1-218-937-11	RES-CHIP 47 5% 1/16W		
3250		B	RESISTOR		R4927	1-218-937-11	RES-CHIP 47 5% 1/16W		
3251		B	RESISTOR		R4928	1-218-937-11	RES-CHIP 47 5% 1/16W		
3252		B	RESISTOR		R4929	1-218-937-11	RES-CHIP 47 5% 1/16W		
3253		B	RESISTOR		R4930	1-218-933-11	RES-CHIP 22 5% 1/16W		
3254		B	RESISTOR		R4931	1-218-933-11	RES-CHIP 22 5% 1/16W		
3255		B	RESISTOR		R4932	1-218-937-11	RES-CHIP 47 5% 1/16W		
3256		B	RESISTOR		R4933	1-218-937-11	RES-CHIP 47 5% 1/16W		

No.	#	Board	Type	Δ / [*]	Ref. No.	Part No.	Description	Remarks-1	Remarks-2
3257		B	RESISTOR		R4934	1-218-937-11	RES-CHIP 47 5% 1/16W		
3258		B	RESISTOR		R4935	1-218-937-11	RES-CHIP 47 5% 1/16W		
3259		B	RESISTOR		R4936	1-208-911-11	METAL CHIP 10K 0.5% 1/16W		
3260		B	RESISTOR		R4937	1-208-911-11	METAL CHIP 10K 0.5% 1/16W		
3261		B	RESISTOR		R4938	1-218-929-11	RES-CHIP 10 5% 1/16W		
3262		B	RESISTOR		R4939	1-220-205-11	RES-CHIP 75K 5% 1/16W		
3263		B	RESISTOR		R4940	1-216-295-91	SHORT CHIP 0		
3264		B	RESISTOR		R5000	1-218-941-81	RES-CHIP 100 5% 1/16W		
3265		B	RESISTOR		R5001	1-218-941-81	RES-CHIP 100 5% 1/16W		
3266		B	RESISTOR		R5002	1-218-941-81	RES-CHIP 100 5% 1/16W		
3267		B	RESISTOR		R5003	1-218-941-81	RES-CHIP 100 5% 1/16W		
3268		B	RESISTOR		R5004	1-218-941-81	RES-CHIP 100 5% 1/16W		
3269		B	RESISTOR		R5005	1-218-990-81	SHORT CHIP 0		
3270		B	RESISTOR		R5006	1-218-990-81	SHORT CHIP 0		
3271		B	RESISTOR		R5007	1-218-990-81	SHORT CHIP 0		
3272		B	RESISTOR		R5014	1-218-990-81	SHORT CHIP 0		
3273		B	RESISTOR		R5015	1-218-990-81	SHORT CHIP 0		
3274		B	RESISTOR		R5016	1-218-990-81	SHORT CHIP 0		
3275		B	RESISTOR		R5018	1-218-990-81	SHORT CHIP 0		
3276		B	RESISTOR		R5024	1-218-990-81	SHORT CHIP 0		
3277		B	RESISTOR		R5025	1-218-990-81	SHORT CHIP 0		
3278		B	RESISTOR		R5028	1-218-949-11	RES-CHIP 470 5% 1/16W		
3279		B	RESISTOR		R5029	1-218-990-81	SHORT CHIP 0		
3280		B	RESISTOR		R5031	1-218-990-81	SHORT CHIP 0		
3281		B	RESISTOR		R5032	1-218-990-81	SHORT CHIP 0		
3282		B	RESISTOR		R5036	1-218-990-81	SHORT CHIP 0		
3283		B	RESISTOR		R5042	1-218-990-81	SHORT CHIP 0		
3284		B	RESISTOR		R5043	1-218-990-81	SHORT CHIP 0		
3285		B	RESISTOR		R5044	1-218-990-81	SHORT CHIP 0		
3286		B	RESISTOR		R5066	1-218-977-11	RES-CHIP 100K 5% 1/16W		
3287		B	RESISTOR		R5068	1-218-977-11	RES-CHIP 100K 5% 1/16W		
3288		B	RESISTOR		R5071	1-218-990-81	SHORT CHIP 0		
3289		B	RESISTOR		R5073	1-218-990-81	SHORT CHIP 0		
3290		B	RESISTOR		R5074	1-218-990-81	SHORT CHIP 0		
3291		B	RESISTOR		R5075	1-218-990-81	SHORT CHIP 0		
3292		B	RESISTOR		R5076	1-218-990-81	SHORT CHIP 0		
3293		B	RESISTOR		R5081	1-218-990-81	SHORT CHIP 0		
3294		B	RESISTOR		R5085	1-218-990-81	SHORT CHIP 0		
3295		B	RESISTOR		R5087	1-218-990-81	SHORT CHIP 0		
3296		B	RESISTOR		R5089	1-218-990-81	SHORT CHIP 0		
3297		B	RESISTOR		R5090	1-218-990-81	SHORT CHIP 0		
3298		B	RESISTOR		R5091	1-218-941-81	RES-CHIP 100 5% 1/16W		
3299		B	RESISTOR		R5092	1-218-941-81	RES-CHIP 100 5% 1/16W		
3300		B	RESISTOR		R5093	1-216-295-91	SHORT CHIP 0		
3301		B	RESISTOR		R5094	1-216-295-91	SHORT CHIP 0		
3302		B	RESISTOR		R5095	1-216-295-91	SHORT CHIP 0		
3303		B	RESISTOR		R5096	1-218-977-11	RES-CHIP 100K 5% 1/16W		
3304		B	RESISTOR		R5097	1-218-977-11	RES-CHIP 100K 5% 1/16W		
3305		B	RESISTOR		R5098	1-216-295-91	SHORT CHIP 0		
3306		B	RESISTOR		R5099	1-218-977-11	RES-CHIP 100K 5% 1/16W		
3307		B	RESISTOR		R5100	1-218-977-11	RES-CHIP 100K 5% 1/16W		
3308		B	RESISTOR		R5103	1-218-990-81	SHORT CHIP 0		
3309		B	RESISTOR		R5105	1-218-990-81	SHORT CHIP 0		
3310		B	RESISTOR		R5106	1-218-990-81	SHORT CHIP 0		
3311		B	RESISTOR		R5107	1-218-990-81	SHORT CHIP 0		
3312		B	RESISTOR		R5108	1-218-990-81	SHORT CHIP 0		
3313		B	RESISTOR		R5111	1-218-990-81	SHORT CHIP 0		
3314		B	RESISTOR		R5113	1-218-990-81	SHORT CHIP 0		
3315		B	RESISTOR		R5115	1-218-990-81	SHORT CHIP 0		
3316		B	RESISTOR		R5117	1-218-990-81	SHORT CHIP 0		
3317		B	RESISTOR		R5118	1-218-990-81	SHORT CHIP 0		
3318		B	RESISTOR		R5119	1-218-941-81	RES-CHIP 100 5% 1/16W		
3319		B	RESISTOR		R5120	1-218-941-81	RES-CHIP 100 5% 1/16W		
3320		B	RESISTOR		R5123	1-216-295-91	SHORT CHIP 0		
3321		B	RESISTOR		R5125	1-218-937-11	RES-CHIP 47 5% 1/16W		
3322		B	RESISTOR		R5126	1-218-937-11	RES-CHIP 47 5% 1/16W		
3323		B	RESISTOR		R5128	1-218-937-11	RES-CHIP 47 5% 1/16W		
3324		B	RESISTOR		R5129	1-218-967-11	RES-CHIP 15K 5% 1/16W		
3325		B	RESISTOR		R5130	1-218-959-11	RES-CHIP 3.3K 5% 1/16W		
3326		B	RESISTOR		R5131	1-208-935-11	METAL CHIP 100K 0.5% 1/16W		
3327		B	RESISTOR		R5132	1-208-909-11	METAL CHIP 8.2K 0.5% 1/16W		
3328		B	RESISTOR		R5133	1-208-911-11	METAL CHIP 10K 0.5% 1/16W		
3329		B	RESISTOR		R5134	1-208-711-11	METAL CHIP 15K 0.5% 1/16W		
3330		B	RESISTOR		R5135	1-218-985-11	RES-CHIP 470K 5% 1/16W		

No.	#	Board	Type	Δ / [*]	Ref. No.	Part No.	Description	Remarks-1	Remarks-2
3331		B	RESISTOR		R5136	1-208-927-11	METAL CHIP 47K 0.5% 1/16W		
3332		B	RESISTOR		R5138	1-208-911-11	METAL CHIP 10K 0.5% 1/16W		
3333		B	RESISTOR		R5139	1-218-990-81	SHORT CHIP 0		
3334		B	RESISTOR		R5140	1-218-990-81	SHORT CHIP 0		
3335		B	RESISTOR		R5141	1-218-965-11	RES-CHIP 10K 5% 1/16W		
3336		B	RESISTOR		R5142	1-218-985-11	RES-CHIP 470K 5% 1/16W		
3337		B	RESISTOR		R5144	1-208-713-11	METAL CHIP 18K 0.5% 1/16W		
3338		B	RESISTOR		R5145	1-208-715-11	METAL CHIP 22K 0.5% 1/16W		
3339		B	RESISTOR		R5146	1-218-951-11	RES-CHIP 680 5% 1/16W		
3340		B	RESISTOR		R5147	1-208-911-11	METAL CHIP 10K 0.5% 1/16W		
3341		B	RESISTOR		R5148	1-218-955-11	RES-CHIP 1.5K 5% 1/16W		
3342		B	RESISTOR		R5149	1-218-966-11	RES-CHIP 12K 5% 1/16W		
3343		B	RESISTOR		R5150	1-218-990-81	SHORT CHIP 0		
3344		B	RESISTOR		R5151	1-218-990-81	SHORT CHIP 0		
3345		B	RESISTOR		R5152	1-218-937-11	RES-CHIP 47 5% 1/16W		
3346		B	RESISTOR		R5153	1-218-937-11	RES-CHIP 47 5% 1/16W		
3347		B	RESISTOR		R5154	1-218-937-11	RES-CHIP 47 5% 1/16W		
3348		B	RESISTOR		R5155	1-218-937-11	RES-CHIP 47 5% 1/16W		
3349		B	RESISTOR		R5200	1-218-990-81	SHORT CHIP 0		
3350		B	RESISTOR		R5201	1-218-990-81	SHORT CHIP 0		
3351		B	RESISTOR		R5202	1-218-933-11	RES-CHIP 22 5% 1/16W		
3352		B	RESISTOR		R5203	1-218-990-81	SHORT CHIP 0		
3353		B	RESISTOR		R5204	1-218-990-81	SHORT CHIP 0		
3354		B	RESISTOR		R5209	1-218-933-11	RES-CHIP 22 5% 1/16W		
3355		B	RESISTOR		R5210	1-218-933-11	RES-CHIP 22 5% 1/16W		
3356		B	RESISTOR		R5211	1-218-933-11	RES-CHIP 22 5% 1/16W		
3357		B	RESISTOR		R5212	1-218-933-11	RES-CHIP 22 5% 1/16W		
3358		B	RESISTOR		R5213	1-218-965-11	RES-CHIP 10K 5% 1/16W		
3359		B	RESISTOR		R5214	1-218-965-11	RES-CHIP 10K 5% 1/16W		
3360		B	RESISTOR		R5216	1-218-933-11	RES-CHIP 22 5% 1/16W		
3361		B	RESISTOR		R5218	1-218-965-11	RES-CHIP 10K 5% 1/16W		
3362		B	RESISTOR		R5219	1-218-990-81	SHORT CHIP 0		
3363		B	RESISTOR		R5220	1-218-929-11	RES-CHIP 10 5% 1/16W		
3364		B	RESISTOR		R5221	1-218-981-11	RES-CHIP 220K 5% 1/16W		
3365		B	RESISTOR		R5222	1-240-247-91	RES, SQUARE TYPE CHIP 0.1		
3366		B	RESISTOR		R5223	1-240-247-91	RES, SQUARE TYPE CHIP 0.1		
3367		B	RESISTOR		R5224	1-208-931-11	METAL CHIP 68K 0.5% 1/16W		
3368		B	RESISTOR		R5225	1-208-927-11	METAL CHIP 47K 0.5% 1/16W		
3369		B	RESISTOR		R5226	1-218-985-11	RES-CHIP 470K 5% 1/16W		
3370		B	RESISTOR		R5227	1-218-929-11	RES-CHIP 10 5% 1/16W		
3371		B	RESISTOR		R5228	1-218-981-11	RES-CHIP 220K 5% 1/16W		
3372		B	RESISTOR		R5229	1-218-990-81	SHORT CHIP 0		
3373		B	RESISTOR		R5230	1-218-937-11	RES-CHIP 47 5% 1/16W		
3374		B	RESISTOR		R5231	1-218-937-11	RES-CHIP 47 5% 1/16W		
3375		B	RESISTOR		R5232	1-218-937-11	RES-CHIP 47 5% 1/16W		
3376		B	RESISTOR		R5233	1-240-247-91	RES, SQUARE TYPE CHIP 0.1		
3377		B	RESISTOR		R5234	1-240-247-91	RES, SQUARE TYPE CHIP 0.1		
3378		B	RESISTOR		R5235	1-208-713-11	METAL CHIP 18K 0.5% 1/16W		
3379		B	RESISTOR		R5236	1-208-927-11	METAL CHIP 47K 0.5% 1/16W		
3380		B	RESISTOR		R5238	1-218-933-11	RES-CHIP 22 5% 1/16W		
3381		B	RESISTOR		R5239	1-218-933-11	RES-CHIP 22 5% 1/16W		
3382		B	RESISTOR		R5240	1-242-967-81	RES-CHIP 1 5% 1/16W		
3383		B	RESISTOR		R5400	1-217-671-11	RES-CHIP 1 5% 1/10W		
3384		B	RESISTOR		R5402	1-217-671-11	RES-CHIP 1 5% 1/10W		
3385		B	RESISTOR		R5404	1-217-671-11	RES-CHIP 1 5% 1/10W		
3386		B	RESISTOR		R5406	1-217-671-11	RES-CHIP 1 5% 1/10W		
3387		B	RESISTOR		R5409	1-218-944-11	RES-CHIP 180 5% 1/16W		
3388		B	RESISTOR		R5410	1-218-989-11	RES-CHIP 1M 5% 1/16W		
3389		B	RESISTOR		R5411	1-218-990-81	SHORT CHIP 0		
3390		B	RESISTOR		R5412	1-218-990-81	SHORT CHIP 0		
3391		B	RESISTOR		R5413	1-218-990-81	SHORT CHIP 0		
3392		B	RESISTOR		R5414	1-218-990-81	SHORT CHIP 0		
3393		B	RESISTOR		R5415	1-218-990-81	SHORT CHIP 0		
3394		B	RESISTOR		R5416	1-218-990-81	SHORT CHIP 0		
3395		B	RESISTOR		R5417	1-218-990-81	SHORT CHIP 0		
3396		B	RESISTOR		R5418	1-218-990-81	SHORT CHIP 0		
3397		B	RESISTOR		R5419	1-218-937-11	RES-CHIP 47 5% 1/16W		
3398		B	RESISTOR		R5421	1-218-941-81	RES-CHIP 100 5% 1/16W		
3399		B	RESISTOR		R5422	1-218-941-81	RES-CHIP 100 5% 1/16W		
3400		B	RESISTOR		R5423	1-218-941-81	RES-CHIP 100 5% 1/16W		
3401		B	RESISTOR		R5424	1-218-941-81	RES-CHIP 100 5% 1/16W		
3402		B	RESISTOR		R5425	1-218-941-81	RES-CHIP 100 5% 1/16W		
3403		B	RESISTOR		R5426	1-218-941-81	RES-CHIP 100 5% 1/16W		
3404		B	RESISTOR		R5428	1-218-990-81	SHORT CHIP 0		

No.	#	Board	Type	Δ / [*]	Ref. No.	Part No.	Description	Remarks-1	Remarks-2
3405		B	RESISTOR		R5429	1-218-990-81	SHORT CHIP 0		
3406		B	RESISTOR		R5430	1-218-990-81	SHORT CHIP 0		
3407		B	RESISTOR		R5431	1-218-990-81	SHORT CHIP 0		
3408		B	RESISTOR		R5432	1-218-990-81	SHORT CHIP 0		
3409		B	RESISTOR		R5433	1-218-990-81	SHORT CHIP 0		
3410		B	RESISTOR		R5434	1-218-990-81	SHORT CHIP 0		
3411		B	RESISTOR		R5435	1-218-990-81	SHORT CHIP 0		
3412		B	RESISTOR		R5437	1-218-990-81	SHORT CHIP 0		
3413		B	RESISTOR		R5461	1-218-990-81	SHORT CHIP 0		
3414		B	RESISTOR		R5463	1-218-990-81	SHORT CHIP 0		
3415		B	RESISTOR		R5465	1-218-990-81	SHORT CHIP 0		
3416		B	RESISTOR		R5466	1-218-939-11	RES-CHIP 68 5% 1/16W		
3417		B	RESISTOR		R5467	1-218-937-11	RES-CHIP 47 5% 1/16W		
3418		B	NETWORK		RB4000	1-234-710-21	RES, CHIP NETWORK 47X8 (3816)		
3419		B	NETWORK		RB4001	1-234-710-21	RES, CHIP NETWORK 47X8 (3816)		
3420		B	NETWORK		RB4002	1-234-710-21	RES, CHIP NETWORK 47X8 (3816)		
3421		B	NETWORK		RB4003	1-234-371-21	RES, NETWORK 47 (1005X4)		
3422		B	NETWORK		RB4004	1-234-371-21	RES, NETWORK 47 (1005X4)		
3423		B	NETWORK		RB4005	1-234-710-21	RES, CHIP NETWORK 47X8 (3816)		
3424		B	NETWORK		RB4006	1-234-710-21	RES, CHIP NETWORK 47X8 (3816)		
3425		B	NETWORK		RB4007	1-234-710-21	RES, CHIP NETWORK 47X8 (3816)		
3426		B	NETWORK		RB4008	1-234-371-21	RES, NETWORK 47 (1005X4)		
3427		B	NETWORK		RB4009	1-234-710-21	RES, CHIP NETWORK 47X8 (3816)		
3428		B	NETWORK		RB4010	1-234-710-21	RES, CHIP NETWORK 47X8 (3816)		
3429		B	NETWORK		RB4011	1-234-371-21	RES, NETWORK 47 (1005X4)		
3430		B	NETWORK		RB4012	1-234-710-21	RES, CHIP NETWORK 47X8 (3816)		
3431		B	NETWORK		RB4013	1-234-378-21	RES, NETWORK 10K (1005X4)		
3432		B	NETWORK		RB4014	1-234-378-21	RES, NETWORK 10K (1005X4)		
3433		B	NETWORK		RB4306	1-234-378-21	RES, NETWORK 10K (1005X4)		
3434		B	NETWORK		RB4307	1-234-378-21	RES, NETWORK 10K (1005X4)		
3435		B	NETWORK		RB4308	1-234-378-21	RES, NETWORK 10K (1005X4)		
3436		B	NETWORK		RB4309	1-234-378-21	RES, NETWORK 10K (1005X4)		
3437		B	NETWORK		RB4310	1-234-378-21	RES, NETWORK 10K (1005X4)		
3438		B	NETWORK		RB4311	1-234-378-21	RES, NETWORK 10K (1005X4)		
3439		B	NETWORK		RB4312	1-234-372-21	RES, NETWORK 100 (1005X4)		
3440		B	NETWORK		RB4313	1-234-372-21	RES, NETWORK 100 (1005X4)		
3441		B	NETWORK		RB4314	1-234-372-21	RES, NETWORK 100 (1005X4)		
3442		B	NETWORK		RB4315	1-234-372-21	RES, NETWORK 100 (1005X4)		
3443		B	NETWORK		RB4316	1-234-372-21	RES, NETWORK 100 (1005X4)		
3444		B	NETWORK		RB4317	1-234-372-21	RES, NETWORK 100 (1005X4)		
3445		B	NETWORK		RB4318	1-234-372-21	RES, NETWORK 100 (1005X4)		
3446		B	NETWORK		RB4500	1-234-891-21	RES, CHIP NETWORK 10X8 (3816)		
3447		B	NETWORK		RB4501	1-234-891-21	RES, CHIP NETWORK 10X8 (3816)		
3448		B	NETWORK		RB4600	1-234-710-21	RES, CHIP NETWORK 47X8 (3816)		
3449		B	NETWORK		RB4601	1-234-710-21	RES, CHIP NETWORK 47X8 (3816)		
3450		B	NETWORK		RB4602	1-234-710-21	RES, CHIP NETWORK 47X8 (3816)		
3451		B	NETWORK		RB4603	1-234-799-21	RES, CHIP NETWORK 10KX8 (3816)		
3452		B	NETWORK		RB4604	1-234-799-21	RES, CHIP NETWORK 10KX8 (3816)		
3453		B	NETWORK		RB4605	1-234-799-21	RES, CHIP NETWORK 10KX8 (3816)		
3454		B	NETWORK		RB4608	1-234-799-21	RES, CHIP NETWORK 10KX8 (3816)		
3455		B	NETWORK		RB4701	1-234-373-21	RES, NETWORK 220 (1005X4)		
3456		B	NETWORK		RB4703	1-234-373-21	RES, NETWORK 220 (1005X4)		
3457		B	NETWORK		RB4705	1-234-373-21	RES, NETWORK 220 (1005X4)		
3458		B	NETWORK		RB4707	1-234-373-21	RES, NETWORK 220 (1005X4)		
3459		B	NETWORK		RB4709	1-234-373-21	RES, NETWORK 220 (1005X4)		
3460		B	NETWORK		RB4711	1-234-373-21	RES, NETWORK 220 (1005X4)		
3461		B	NETWORK		RB4712	1-234-373-21	RES, NETWORK 220 (1005X4)		
3462		B	NETWORK		RB4713	1-234-373-21	RES, NETWORK 220 (1005X4)		
3463		B	NETWORK		RB4808	1-234-881-21	RES, CHIP NETWORK 22KX8 (3816)		
3464		B	NETWORK		RB4809	1-234-881-21	RES, CHIP NETWORK 22KX8 (3816)		
3465		B	NETWORK		RB4810	1-234-711-21	RES, CHIP NETWORK 22X8 (3816)		
3466		B	NETWORK		RB4811	1-234-711-21	RES, CHIP NETWORK 22X8 (3816)		
3467		B	NETWORK		RB4812	1-234-711-21	RES, CHIP NETWORK 22X8 (3816)		
3468		B	NETWORK		RB4813	1-234-711-21	RES, CHIP NETWORK 22X8 (3816)		
3469		B	NETWORK		RB4899	1-234-711-21	RES, CHIP NETWORK 22X8 (3816)		
3470		B	NETWORK		RB4900	1-234-711-21	RES, CHIP NETWORK 22X8 (3816)		
3471		B	NETWORK		RB4901	1-234-711-21	RES, CHIP NETWORK 22X8 (3816)		
3472		B	NETWORK		RB4902	1-234-711-21	RES, CHIP NETWORK 22X8 (3816)		
3473		B	NETWORK		RB4903	1-234-370-21	RES, NETWORK 22 (1005X4)		
3474		B	NETWORK		RB4904	1-234-370-21	RES, NETWORK 22 (1005X4)		
3475		B	NETWORK		RB4905	1-234-370-21	RES, NETWORK 22 (1005X4)		
3476		B	NETWORK		RB4906	1-234-371-21	RES, NETWORK 47 (1005X4)		
3477		B	NETWORK		RB4907	1-234-371-21	RES, NETWORK 47 (1005X4)		
3478		B	NETWORK		RB4908	1-234-371-21	RES, NETWORK 47 (1005X4)		

No.	#	Board	Type	△/*	Ref. No.	Part No.	Description	Remarks-1	Remarks-2
3479		B	NETWORK		RB4909	1-234-710-21	RES, CHIP NETWORK 47X8 (3816)		
3480		B	NETWORK		RB4910	1-234-710-21	RES, CHIP NETWORK 47X8 (3816)		
3481		B	NETWORK		RB4911	1-234-710-21	RES, CHIP NETWORK 47X8 (3816)		
3482		B	NETWORK		RB4912	1-234-710-21	RES, CHIP NETWORK 47X8 (3816)		
3483		B	NETWORK		RB5200	1-234-711-21	RES, CHIP NETWORK 22X8 (3816)		
3484		B	NETWORK		RB5201	1-234-711-21	RES, CHIP NETWORK 22X8 (3816)		
3485		B	NETWORK		RB5203	1-234-710-21	RES, CHIP NETWORK 47X8 (3816)		
3486		B	NETWORK		RB5403	1-234-372-21	RES, NETWORK 100 (1005X4)		
3487		B	NETWORK		RB5404	1-234-372-21	RES, NETWORK 100 (1005X4)		
3488		B	NETWORK		RB5405	1-234-372-21	RES, NETWORK 100 (1005X4)		
3489		B	CRYSTAL		X4000	1-813-070-21	PIEZOELECTRIC OSCILLATOR		
3490		B	CRYSTAL		X4500	1-813-373-11	OSCILLATOR, CRYSTAL		
3491		B	CRYSTAL		X5400	1-813-071-21	VIBRATOR, CRYSTAL		
3492		B	CRYSTAL		X5460	1-813-373-11	OSCILLATOR, CRYSTAL		
3493		HPC	CAPACITOR		C7200	1-107-826-11	CERAMIC CHIP 0.1UF 10.00% 16V		
3494		HPC	CAPACITOR		C7201	1-127-573-11	CERAMIC CHIP 1UF 10% 16V		
3495		HPC	CAPACITOR		C7202	1-127-573-11	CERAMIC CHIP 1UF 10% 16V		
3496		HPC	CAPACITOR		C7205	1-107-826-11	CERAMIC CHIP 0.1UF 10.00% 16V		
3497		HPC	CAPACITOR		C7206	1-107-826-11	CERAMIC CHIP 0.1UF 10.00% 16V		
3498		HPC	CAPACITOR		C7207	1-107-826-11	CERAMIC CHIP 0.1UF 10.00% 16V		
3499		HPC	CONNECTOR		CN7200	1-794-930-21	CONNECTOR, D SUB		
3500		HPC	DIODE		D7203	8-719-073-39	DIODE HZU5.6GTRF		
3501		HPC	DIODE		D7204	8-719-073-39	DIODE HZU5.6GTRF		
3502		HPC	DIODE		D7205	8-719-073-39	DIODE HZU5.6GTRF		
3503		HPC	DIODE		D7207	8-719-024-71	DIODE 1SS362-TE85L		
3504		HPC	DIODE		D7208	8-719-977-28	DIODE DTZ10B		
3505		HPC	DIODE		D7209	8-719-977-28	DIODE DTZ10B		
3506		HPC	DIODE		D7210	8-719-404-50	DIODE MA111-TX		
3507		HPC	DIODE		D7211	8-719-024-71	DIODE 1SS362-TE85L		
3508		HPC	DIODE		D7212	8-719-977-28	DIODE DTZ10B		
3509		HPC	DIODE		D7213	8-719-801-78	DIODE 1SS184		
3510		HPC	FERRITE BEAD		FB7200	1-400-334-21	FERRITE 0UH		
3511		HPC	FERRITE BEAD		FB7201	1-400-334-21	FERRITE 0UH		
3512		HPC	FERRITE BEAD		FB7202	1-400-334-21	FERRITE 0UH		
3513		HPC	FERRITE BEAD		FB7204	1-400-141-22	FERRITE 0UH		
3514		HPC	IC		IC7200	6-704-600-01	IC M24C02-WMN6T(B)		
3515		HPC	JACK		J7200	1-573-798-11	JACK, MINIATURE (DIA. 3.5)		
3516		HPC	IC LINK	△	PS7200	1-576-122-21	IC LINK 0.4A 72V		
3517		HPC	TRANSISTOR		Q7200	6-550-014-01	TRANSISTOR SSM6N15FU(TE85R)		
3518		HPC	RESISTOR		R7200	1-216-853-11	METAL CHIP 470K 5% 1/10W		
3519		HPC	RESISTOR		R7202	1-216-845-11	METAL CHIP 100K 5% 1/10W		
3520		HPC	RESISTOR		R7205	1-216-805-11	METAL CHIP 47 5% 1/10W		
3521		HPC	RESISTOR		R7206	1-216-864-11	SHORT CHIP 0		
3522		HPC	RESISTOR		R7207	1-216-864-11	SHORT CHIP 0		
3523		HPC	RESISTOR		R7208	1-216-864-11	SHORT CHIP 0		
3524		HPC	RESISTOR		R7209	1-216-805-11	METAL CHIP 47 5% 1/10W		
3525		HPC	RESISTOR		R7210	1-216-851-11	METAL CHIP 330K 5% 1/10W		
3526		HPC	RESISTOR		R7211	1-216-851-11	METAL CHIP 330K 5% 1/10W		
3527		HPC	RESISTOR		R7216	1-216-833-11	METAL CHIP 10K 5% 1/10W		
3528		HPC	RESISTOR		R7217	1-216-833-11	METAL CHIP 10K 5% 1/10W		
3529		HPC	RESISTOR		R7218	1-216-805-11	METAL CHIP 47 5% 1/10W		
3530		HPC	RESISTOR		R7219	1-216-805-11	METAL CHIP 47 5% 1/10W		
3531		HPC	RESISTOR		R7222	1-216-864-11	SHORT CHIP 0		
3532		HPC	RESISTOR		R7223	1-216-864-11	SHORT CHIP 0		
3533		HPC	RESISTOR		R7227	1-216-821-11	METAL CHIP 1K 5% 1/10W		
3534		HPC	RESISTOR		R7229	1-216-845-11	METAL CHIP 100K 5% 1/10W		
3535		HPC	RESISTOR		R7231	1-216-864-11	SHORT CHIP 0		
3536		HPC	RESISTOR		R7232	1-216-864-11	SHORT CHIP 0		
3537		HPC	RESISTOR		R7233	1-216-864-11	SHORT CHIP 0		
3538		HPC	RESISTOR		R7234	1-216-864-11	SHORT CHIP 0		
3539		HPC	RESISTOR		R7235	1-216-864-11	SHORT CHIP 0		
3540		HPC	VARISTOR		VD7200	1-803-974-21	VARISTOR, CHIP (1608)		
3541		HPC	VARISTOR		VD7202	1-803-974-21	VARISTOR, CHIP (1608)		
3542		HPC	VARISTOR		VD7204	1-803-974-21	VARISTOR, CHIP (1608)		

Sony EMCS Corporation
Ichinomiya TEC

English
2005LL08-Data
Made in Japan
© 2005. 12

KDL-V26/V32/V40XBR1 (UC) 82